GUERNSEY

BREEDERS JOURNAL Dec. 15, 1946

RECEIVED DEC

T. B. ACCREDITED VACCINATED

FOREMOST GUERNSEYS

Foremost Acme

Foremost in Name and Breeding Fame

We Have Leased

For Three Months

Langwater Foremost

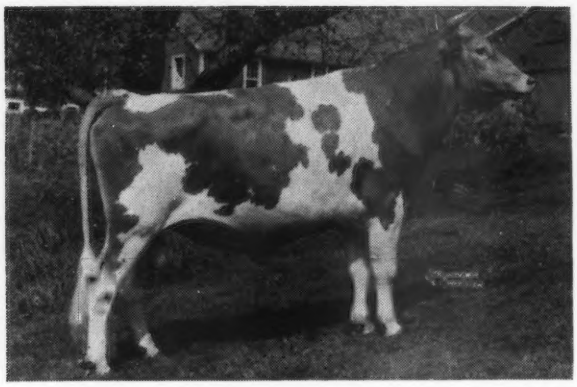

← Foremost Diamond Jim

We had originally planned on keeping this sire in our own herd. We are pleased that **HIGH MOWING FARM** WILMINGTON, VERMONT gave us this opportunity to lease Diamond Jim.

Sire of Diamond Alibi, highest selling heifer in the Vermont State Sale, 1945.

DIAMOND JIM is owned by ARTHUR D. PINKHAM, HIGH MOWING FARM, WILMINGTON, VERMONT. At present they have 27 of his daughters in their herd. They look good. The rest of the herd is in calf to his services and since they now have a young son of Royal Valor in the herd we are able to lease DIAMOND JIM for three months. **He will be bred to about 25 of our best cows.**

Foremost Loyalty →

18229.0—856.8—CC

Dam of **Foremost Hermes, A. R.**, herd sire at North Farm, Bristol, Rhode Island. **Foremost Royal Mercury**, herd sire at Pre-eminent Guernseys, Hamilton, Missouri.

Maternal Sister to Diamond Jim's Dam

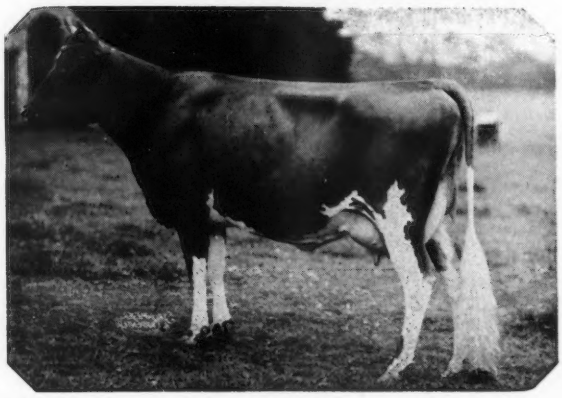

DIAMOND JIM is by Majesty's Fearless, A. R., that is by May Royal's Majesty, A. R. and out of Langwater Remembrance, 13887.3—632.0—CC, (sold for $5,000) 3 A. R. daughters, 2 A. R. sons.

DIAMOND JIM is out of May Royal's Fleckie, 11498.4—599.8—G (2 A. R. daughters). She is by Mixter May Royal, A. R. and out of Peach Blossom of the Prairie, 12256.8—623.7—G (5 A. R. daughters—2 over 800 lbs. fat).

Foremost Guernsey Association, Inc.

Hopewell Junction (Dutchess County), New York

J. C. PENNEY, President W. K. HEPBURN, JR., Ass't. Manager W. K. HEPBURN, Manager

A 62 Year Old Story

to be continued

These Five Daughters of MAXIM OF BOURNEDALE

at

CESOR FARMS

Have Lived a Total of 62 Years

All Still Breeding

All Still Milking out of all 20 Quarters

An Average of Over 50 Lbs. Milk Daily

At an Average Age of Over 12 Years

They are the dams of 47 calves and all are in calf again to either

CESOR'S MIRTH KING (3) or BOURNEDALE INHERITANCE (2)

Their A. R. records average 14861.34 Milk—683.7 Fat.

Will they all have bull calves?????

All of Us Wish All of You

A VERY MERRY CHRISTMAS

CESOR FARMS • New Hudson, Michigan

CHARLES E. SORENSEN, Owner ALBERT KESSLER, Manager

Blakeford Farms
INCORPORATED

I will be fifteen years old February 2, 1947

I am told that I have 14 A. R. sons and 70 A. R. daughters

LANGWATER REVELLER, A. R.
My photograph taken at 14½ years old

I came to BLAKEFORD, April 1935, and my Boss tells me that I have done a good job in siring production and working into his Inbreeding Program. Of course, he was quite confident that I could do the job, otherwise he would not have paid $10,000 for me back in 1935. I am very proud of my sons and daughters and I am told that Lord Jim is my best son and my best daughters are Fanny, Revelaina, Fern, Patience, Carissa, and many others still alive and "pouring" out the milk.

I didn't intend to say so much about myself but wanted you to know that I am still on the job. Really what I wanted to say and joining with all at Blakeford is:

To Wish Our Guernsey Friends
A
Very Merrie Christmas
and
A Happy New Year

GEORGE M. MOFFETT
PRESIDENT

Queenstown, Maryland

GUY E. HARMON
MANAGER

Chat . . .

The first Eastern States Exposition in six years has been announced for 1947 and will take place between September 14 and 20. Most of the grounds and permanent buildings were leased by the Philadelphia Quartermaster Corps to serve as a sub-depot, and have only now been released in time to remodel the buildings for the 1947 show.

James Rhodes, a student at the Farmingdale, L. I., Agricultural College, and his father, W. B. Rhodes of Hempstead, L. I., have recently purchased the Arthur Mapstone farm and Guernsey herd at Skaneateles, N. Y., taking possession on March 1. Unfortunately, Mr. Mapstone had not kept up the registrations on his very good herd, but it is the plan of the Rhodes to start in with a few pure bred females as soon as they are in a position to do so.

The recent edition of the Kansas City Star, the largest farm weekly of the Southwest and probably of the country, connected with a daily newspaper, carried a four column feature on J. C. Penney and his partnership in farms in North Missouri. It showed pictures of Mr. Penney with beef cattle, as well as part of his herd of Guernseys in that section of the country.

Professor Dwight Espe of the Dairy Husbandry Division at Ames, Iowa, has accepted a position in charge of Dairy Husbandry work at North Dakota Agricultural College at Fargo. Prof. Espe is well-known for his writing and is author of "Secretion of Milk".

Charles Tobler, Jr., Concord, Tenn., states that recently the dairy class of the University of Tennessee visited his herd for instruction. He is doing D. H. I. A. testing and hopes to handle the regular A. R. testing as soon as conditions permit. He has a herd of 31 head with Quail Roost Bright Fawn as the herd sire. "Fawn" is by Bournedale Bright Star and out of Rivelon Royal Flash.

The Journal offers apologies to Orid E. Caffey, Pueblo, Colo. In the recent report of the Colorado State Fair, that appeared in the November 1 issue, in the class of senior heifer calves, fifth place was given as "entry," as well as in the junior yearling heifer class, third place was given as "entry." Both of these placings were won by Richard Caffey, fifth place going to Roman's Pry and the third to Autocrat Festa. The animals were listed in the original write-up as Interloch's Roman's Pry and Interloch's Autocrat Festa. Therefore, the animals were reported as not being registered. When they were registered the Interlochs was dropped.

Delbert Fox, formerly with Rockingham Farm and for the past two years working as herdsman for the late Frank Smith at Chedco, has been promoted to herd manager. He will have charge of the herd for C. E. Cotting, Chedco Farm, Berlin, Mass.

Lloyd E. Walter, Guernsey breeder at Claysburg, Pa., is gradually gaining more strength from the attack he had over a year ago paralyzing the right half of his body. His son, Virgil, is taking an active interest in the herd.

Mrs. Caesar Copeland makes the best Denver sandwiches. She and Mr. Copeland live just north of Kimball, Minn. They produce GOLDEN GUERNSEY milk for the Purity Dairy of St. Cloud, and at the present time are milking 35 cows, but soon 50 head will be milking.

Howard J. White, owner of Monterey Farms, Middletown, Del., is pleased to have the first calves arriving by his junior herd sire, Langwater Star Dust, a son of Langwater Valencian out of Langwater Cereus.

Otis Dobson, owner of Goose Valley Farms, Harrisburg, Pa., won many ribbons at the National Horse Show held in Harrisburg on October 23 to 26. Among others, his mount, St. Mary, won grand championship in the Conformation Hunter class.

Sales . . .

Dec. 16. George Salley's First Orangeburg Sale, Orangeburg County Fair Grounds, Orangeburg, S. C. Sale managed by the Salley Sales Service, Orangeburg, S. C.

Dec. 17. Complete Dispersal, North View Guernsey Farm, Harris Thurmond, owner, Athens, Ga., at the Chester County Fair Grounds, Chester, S. C. Sale managed by the Salley Sales Service, Orangeburg, S. C.

Dec. 19. Howe's Guernsey Dairy Farm Dispersal, Cattle and Equipment, Walter C. Howe, owner, York, Pa. Sale managed by the Pennsylvania G. B. A., 1211 Payne-Shoemaker Bldg., Harrisburg, Pa.

Dec. 20. Iowanita Guernsey Dispersal & Miamidale Guernsey Dispersal, Golden Grange Farm No. 2, Huntington, Ind. Sale managed by the Everett Beaty Sales Service, Huntington, Ind.

Jan. 14. Dispersal of the The Jay Herd, Longnecker Farm, Winchester, Ind.

Jan. 20. Complete Dispersal of Milking Cows, J. R. Alexander Farm, Hillsboro, Ore.

Jan. 27. Louis Merryman's 55th Sale, Timonium, Md. Sale managed by Louis McL. Merryman & Sons, Sparks, Md.

March 12. Dispersal Sale of Honey Brook Manor Farm Guernseys, 64 Head on Farm No. 1, A. M. Kennel owner, Honey Brook Pa. Sale managed by the Pa. G. B. A., 1211 Payne-Shoemaker Bldg., Harrisburg, Pa.

March 26. 11th Special Lititz Guernsey Sale, Lititz, Pa. Sale managed by the Pennsylvania G. B. A., 1211 Payne-Shoemaker Bldg., Harrisburg, Pa.

April 2. Fifth Annual Western Pennsylvania Guernsey Breeders' Sale, Washington, Pa. Sale managed by the Pennsylvania G. B. A., 1211 Payne-Shoemaker Bldg., Harrisburg, Pa.

April 7. Fort Payne Sale, Fort Payne, Ala. Sale managed by Merryman-Bussey, P. O. Box 199, Columbus, Ga.

April 14. Louis Merryman's 56th Sale, York, Pa. Sale managed by Louis McL. Merryman & Sons, Sparks, Md.

April 15. Tri-State Guernsey Consignment Sale, Hullwood Farms, Angola, Ind. Sale managed by Everett R. Beaty Sales Service, Huntington, Ind.

April 30. Mort Woods 2nd Sunny Side of the Arbuckles Promotional Sale, Ardmore, Okla.

May 2. Tenth Annual Sale, Missouri G. B. A., Columbia, Mo. H. A. Herman, 101 Eckles Hall, Columbia, Mo., Sec.-Mgr.

May 5. Quail Roost Maxim Sale, Rougemont, N. C. Sale managed by Louis McL. Merryman & Sons, Sparks, Md.

May 6. Michigan Guernsey Sale, Kalamazoo Fair Grounds, Kalamazoo, Mich. Sale managed by the Michigan G. B. A., 212 Abbot Bldg., East Lansing, Mich.

May 6. The 24th Annual Sale of the South Carolina Guernsey Cattle Club, Columbia, S. C. Sale managed by the Salley Sales Service, Orangeburg, S. C.

May 8. Indiana Spring Sale, Lafayette, Ind. Sale managed by the Indiana G. B. A., 821 Lafayette Life Bldg., Lafayette, Ind.

May 10. Mid-West Sale. Managed by Louis McL. Merryman & Sons, Sparks, Md.

May 15. May Royal Steadfast Sale, Columbus, Ohio. Sale managed by Louis McL. Merryman & Sons, Sparks, Md.

May 17. The Guernsey Sale, Trenton, N. J. Sale managed by Louis McL. Merryman & Sons, Sparks, Md.

May 20. Churn Creek Dispersal, Worton, Md. Sale managed by Louis McL. Merryman & Sons, Sparks, Md.

May 27. The 3rd Annual Invitational Sale of the Henderson County Guernsey Cattle Club, Hendersonville, N. C. Sale managed by the Salley Sales Service, Orangeburg, S. C.

Meetings . . .

Jan. 9. Annual Meeting of the Indiana G. B. A., Hotel Elkhart, Elkhart, Ind.

Fairs . . .

Jan. 13-17. Pennsylvania Farm Show, Harrisburg, Pa. Guernseys will be judged on Jan. 13 by Guy Harmon.

Mar. 25-30. Southwestern Livestock Show, El Paso, Texas.

ADVERTISERS' INDEX

Alfalfa Farm 1739
Anchor Serum Co. 1730, 1733

Bayville Farms 1755
Benton Farms 1741
Blakeford Farms, Inc. 1690
Box 945, 947 1732
Brays Island Plantation 1756
Bryn Du Farm 1770

Cesor Farms 1689
Charlescote Farm 1732
Conde Milking Machine Co. 1735
Cook, Walter 1732
Coronation Farm 1772
Croasdaile Farm 1757

Deershorn Farm 1775
Dinsmore Dairy Co. ..... III. Cover
Douglas Manor Farm 1753
Dukes Dale 1775
Dunn's Tour 1775

Edwards 1736
Elmbrook Guernsey Farm 1732
Elmcrest Farm 1747
Eth-Mead Guernsey Farms 1751

Fairweather, G. O. 1745
Farm Fields 1749
Farview Farm 1740
Flying Horse Farm 1724, 1725
Foremost Guernsey, Ass'n, Inc. .. II. Cover
Forge Hill Farm 1741
Franchester Farms 1778
Franklin Serum Co. 1736
Friendship Guernseys 1779

Gayoso Farms 1769
Gippy Plantation 1742
Glacial Meads 1746
Golden Arrow Farms 1733
Golden Knoll 1746
Graceland Farm 1776
Graceland Guernsey Farms 1774
Grand View Guernsey Farm 1743
Granger Sales Co. 1733
Grassview Farm 1749
Great Elm Farm 1771
Green Meads Farm 1768
Grenfel Farm 1746
Guernsey Service Bureau, The 1734

Hartford Live Stock Insurance Co. .. 1735
Her-Mil Farms 1744
Hess & Clark, Inc. 1728
Hidden Valley Farm 1765
High Hill Farm 1760
Hill & Son, Chas. L. 1761
Holt Products Co. 1732
Honey Brook Manor Farms 1761

Ideal Guernsey Farms 1752

Jaebardale Farm 1763

Kitchener Farm 1754
Klondike Farm 1694

Laacke Co., R. 1733
Laurel Locks Farm 1745, 1761
Lone Pine Farms 1753

Maple Lane Farm 1774
McNaughton Farms 1747
Meadowbrook Farm 1751
Meadow Lodge Farms 1748
Merryman & Sons, Louis McL. .....
1762, 1766, 1767, IV. Cover
Midview Farm 1758
Mutual Products Co. 1736

Northmeade Farm 1745

Ortho Pharmaceutical Corp. 1737

Park Farm 1746
Pennsylavnia G. B. A. 1750
Pharos Farm 1761
Phillips Sales & Pedigree Service 1749

Quail Roost Farms 1807
Quaker Oats Co. 1729
Quinton Stock Farm 1776

Raemelton Farm 1808
Reinfeld Farm 1777
Rexden Farm 1739
Rivers, Stewart 1726
Roberts, Dr. David 1732
Rockingham Farm 1696
Roughwood 1745

St. Albans Farms, Inc. 1744
Seco Co., Inc. 1764
Security Remedies Co. 1733
Shoal Falls Farm 1759
Skagit Co. G. B. A. 1771
Sloan, H. Grady 1732
Spring Knoll Farm 1744
Squibb & Sons, E. R. 1731
Standard Brands, Inc. 1730
Stoneacres 1731
Strohmeyer & Carpenter, Inc. 1733
Sunland Mfg. Co. 1732
Sunny Valley Farm 1757

Tulip Poplar Guernseys 1737

Vero Beach Dairy, Inc. 1733
VioBin Corporation 1738

Wakefield Farm 1779
Waukesha Co. G. B. A. 1746
Welcome, Roy 1737
Weston Mfg. Co. 1730
Wey Acres 1773
Where to Buy Guernseys 1732
Winding Lane Farm 1776
Windwood Farm 1757
Woodacres 1780

Golden Guernsey, Inc.

Officers

John S. Clark, Huntington, L.I., N.Y., President
Kent B. Hayes, Oklahoma City, Okla., Vice-president
Karl B. Musser, Secretary-Treasurer
Vera B. Westover, Chief Accountant

Directors

Wm. A. Frew, Paradise, Pa.
Fred C. Siess, Lebanon, Ind.
Gavin W. McKerrow, Pewaukee, Wis.

Advisory Council

W. W. Fitzpatrick, Chairman, Quail Roost Farms, Rougemont, N. C.
Lloyd Wescott, R. 3, Clinton, N. J.
Henry M. Brown, 491 French Rd., Utica, N. Y.
Dudley P. Rogers, Danvers, Mass.
John D. Worthington, Bel Air, Md.
N. H. Hill, Chagrin Falls, Ohio.
William H. Gould, Burkeville, Va.
R. H. McMurtrie, Huntingburg, Ind.
Harold Wakefield, Adohr Milk Farms, 1801 S. LaCienega Blvd., Los Angeles 35, Calif.
S. C. Price, Hazleton, Pa.
Clarence Sheridan, Fond du Lac, Wis.

MILK MARKETING

J. FRANK JOHNSON, Supervisor

A. P. Cole, Marketing Representative, 212 Abbot Bldg., East Lansing, Mich.
Arthur L. Mulford, Field Secretary, Duncan Bldg., Towson 4, Md.
Arthur W. Telfer, Room 401, Calif. Fruit Bldg., Sacramento 14, Calif.
K. M. Mace, 914 Capitol St., Room 903, Richmond, Va.
George A. Campbell, Jr., 125 S. Tenny, Kewanee, Ill.

STATE REPRESENTATIVES

CONNECTICUT

Lucius Nanning, Field-Sec., Room 500, 151 Court St., New Haven, Conn.

INDIANA

E. T. Wallace, Sec.
Donald E. Zehr, Asst.
Indiana G. B. A., 821 Lafayette Life Bldg., Lafayette, Ind.

MASSACHUSETTS

James E. Harper, Sec., Massachusetts G. B. A., 146 Summer Street, Boston, Mass.

NEW JERSEY

William M. Nulton, Jr., Field-Sec.
Weston L. Dangler, Asst.
New Jersey G. B. A., New Jersey Agricultural Exp. Sta., New Brunswick, N. J.

NEW YORK

B. J. H. Rikert, Business Manager
Maynard B. Abbott, Asst.
John A. Sims, Asst.
New York G. B. Co-Op., 1606 E. Erie Blvd., Syracuse, N. Y.

OHIO

Floyd S. Barlow, Field-Sec.
H. E. Denlinger, Field-Sec.
Robert W. Bishop, Field-Sec.
Ohio G. B. A., Public Sq., Wooster, Ohio.

PENNSYLVANIA

William H. Juzi, Field-Sec.
John F. Blyholder, Jr., Northeastern Field-man
Lloyd R. Eyler, Southeastern Field-man
Pennsylvania G. B. A., 1211 Payne-Shoemaker Bldg., Harrisburg, Pa.
Francis L. Fulton, Western Field-man, Box 531, Greensburg, Pa.
Samuel G. King, Field-man, Douglassville, Pa.

WISCONSIN

George D. Britts, Sec., Wisconsin G. B. A., 2206 N. 30th St., Milwaukee, Wis.

Entered as Second Class Matter, December 15, 1909, at the Post Office at Peterborough, New Hampshire, under act of March 3, 1879. Acceptance for mailing special rate of postage provided in section 1103, Act of October 3, 1917; Authorized August 9, 1918.

The American Guernsey Cattle Club

Officers and Executive Committee

John S. Clark, Huntington, L.I., N.Y., President
Kent B. Hayes, Oklahoma City, Okla., Vice-president;
John S. Ames, Boston, Mass., 2nd Vice-president.
Karl B. Musser, Secretary-Treasurer.
William H. Caldwell, Secretary Emeritus.
George W. Emde, P. O. Box 319, Lodi, Calif.
Granville H. Hibberd, Brooklandville, Md.
George Watts Hill, 111 Corcoran St., Durham, N. C.
Robert F. Loree, Florham Park, N. J.
Gavin W. McKerrow, Pewaukee, Wis.
George M. Newlin, Farmington, Mich.
Fred C. Siess, Lebanon, Ind.
L. V. Wilson, Excelsior, Minn.
J. M. McDonald, Cortland, N. Y.
Otto H. Liebers, Lincoln, Neb.
Wm. A. Frew, Paradise, Pa.
B. Royce, Rt. 1, Box 128, Vancouver, Wash.

CENTRAL OFFICE

C. M. Cummings, Supervisor
Asst. Sec.-Treas.

Guernsey Breeders' Journal

Lincoln R. Lounsbury, Managing Editor
R. G. Price, Advertising Manager
Stevenson W. Close, Asst. Advertising Manager

Herd Register

J. E. Cunningham, Superintendent
Elmer H. Shattuck, Assistant

Advanced Register

Clarence W. Greenie,. Superintendent
Irving E. Nichols, Assistant

F. Russell Abbott, Chief Accountant
James B. Sweeney, Attorney

EXTENSION

Earl N. Shultz, Supervisor
Performance Register

Floyd Greenburg, 410 Walnut Bldg., Des Moines 9, Iowa
Victor Gray, Room 401, Calif. Fruit Bldg., Sacramento 14, Calif.
R. L. Holden, Room 300, 125 North 4th St., Lafayette, Ind.
R. A. McLaughlin, 833 Wachovia Bank Bldg., Winston-Salem, N. C.
Elmer J. Meadows, Ray L. West, Asst. } Room 302, Corbett Bldg., Portland 4, Ore.
Robert G. Ralston, Rooms 501-502 First National Bank Bldg., Miami, Okla.
Robert D. Stewart, 10 King St., Middletown, N. Y.
G. D. White, 501 American Trust Bldg., Nashville 3, Tenn.

PROMOTION

E. W. Bunce, Supervisor

GUERNSEY BREEDERS' JOURNAL

Devoted to the advancement of the Guernsey breed . . .

VOLUME 70 — *December 15, 1946* — No. 12

COVER ILLUSTRATION

Christmas Cover by Harry Lindstrand, McAfee Farm, Bluffton, Ind.

FEATURE ARTICLES

Youth to the Front 1697
Fourth Kansas State Sale—By R. G. Ralston 1705
Oklahoma State Sale—By R. G. Ralston 1706
Georgia State Sale 1706
Florida Guernsey Sale 1707
Texas State Sale—By R. G. Ralston 1709
Kern County Union High School Sale—By Victor Gray 1710
Fairfield Farm Sale—By R. G. Harwood 1711
Eastern Ohio Sale 1712
J. Harlan Frantz Sale—By Wm. H. Juzi 1712
Triplett Dispersal—By Victor Gray 1713
Coker's Reduction Sale—By Louis McL. Merryman 1713
L. O. Stevenson Dispersal Sale 1714
Texas State Fair—By R. G. Ralston 1714
Virginia State Fair—By R. A. McLaughlin 1716
Increase Milk Sales at Higher Price 1717
Gossip From Old Guernsey Island—By Basil C. de Guerin 1718
Arkansas State Show—By W. Man Graham 1719
Canadian News 1720
Northwestern Indiana Field Day—By Don Zehr 1723
What is a Good Cow Worth? 1727
Burke County, N. C., Show—By R. L. Sloan 1732
Little Known Facts About Freezing 1736

DEPARTMENT INDEX

Advertisers' Index 1692
What the Cows are Doing in the Advanced Register 1781–1805

Subscription Price: United States, South America and Central America, $1.50 per year; Canada, $2.10 per year; Foreign, $4.00 per year.
Current copies 10c each. Back copies 25c each.

CLOSING DATES FOR ADVERTISING COPY
7th of the month preceding for issue of the 1st.
23rd of the month preceding for issue of the 15th.

Published the first and fifteenth of each month by The American Guernsey Cattle Club. Peterborough, New Hampshire.

Copyright, 1946, by The American Guernsey Cattle Club.

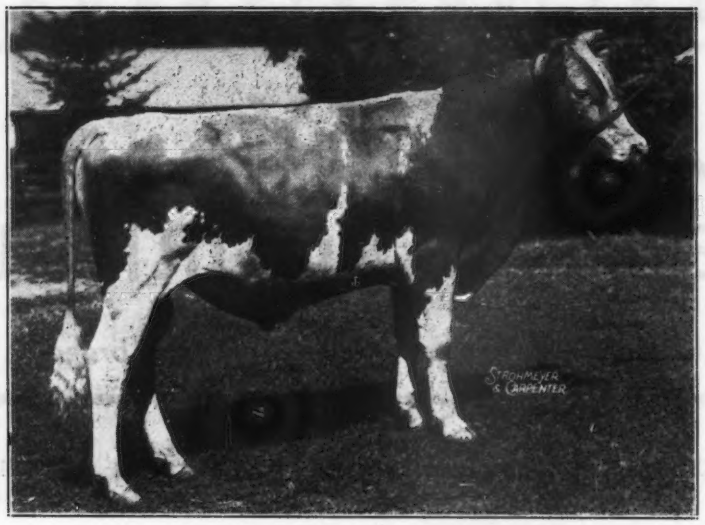

A Promising Young Sire

KLONDIKE FOREMOST 341821

The highest records of his 7 nearest dams average 14126—758. Full brother to:
KLONDIKE HELGA 591425
13064.1—607.5—F
14088.2—685.3—AA
KLONDIKE HANNETTA 746967
14543.4—642.2—F
KLONDIKE HOLLIANNA 699260
12216—642—DD
KLONDIKE HANSELLA 650998
12354.7—591.3—GG

His Get is most promising and he is in heavy service.

His Sire

KLONDIKE HOLLIMOST 237473
35 A. R. daughters, 7 P. R. sons. All his daughters we have offered at public auction through our four annual Klondike Sales average $2,650.

His Dam

KLONDIKE KRISTIN 446555
14138.5—800.6—FF, 3rd place Class Leader when made. 4 A. R. daughters, 1 P. R. son. Member '41, N. D. S., Court of Dairy Queens.

His Dam's Full Sister

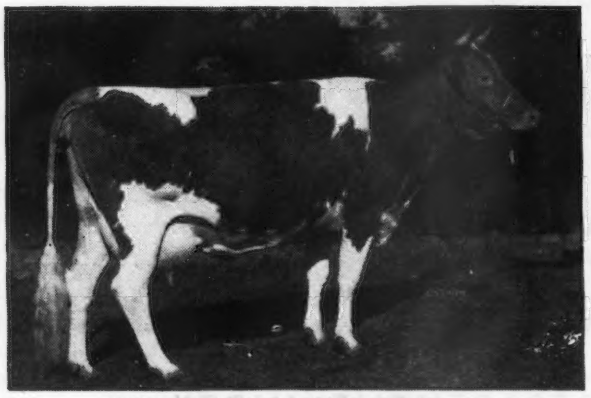

KLONDIKE JETTE 442728
12980.4—644.5—G; 18238.3—930.3—DD, World's Record when made; 19678.0—1010.0—A. 2 A. R. daughters, Member '41, N. D. S., Court of Dairy Queens.

His Grandam

FOREMOST INGEBORG 356619
10674.0—562.5—FF; 15640.1—804.9—B. 3 A. R. daughters, 1 P. R. son. Dam: MAY ROYAL'S ELOISE 14498.3—870.2—DD, Former World's Record.

We Have a Few Sons of Foremost Available Now !

WRITE FOR PEDIGREES AND PRICES

KLONDIKE FARM • ELKIN, NORTH CAROLINA

THURMOND CHATHAM, Owner T. B. ACCREDITED No. 540411 . . . BANG'S No. 6 T. F. COOLEY, Manager

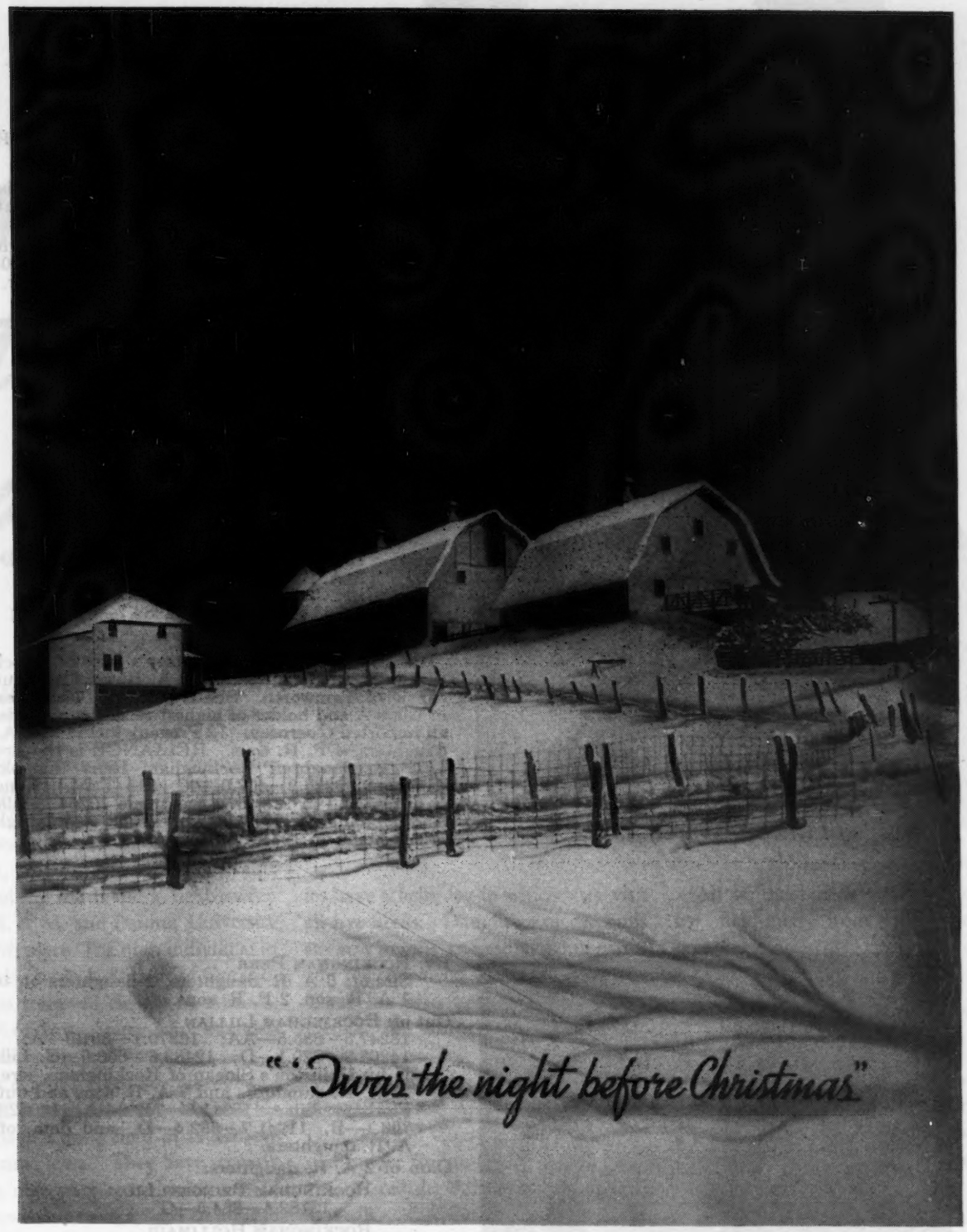

There isn't a friendlier greeting,
Or a nicer time to convey it,
Or a brighter wish for gladness,
Or a better way to say it - - -

Merry Christmas and a Happy New Year!

ROCKINGHAM HERD SIRES

BULLS BY THESE SIRES FOR SALE

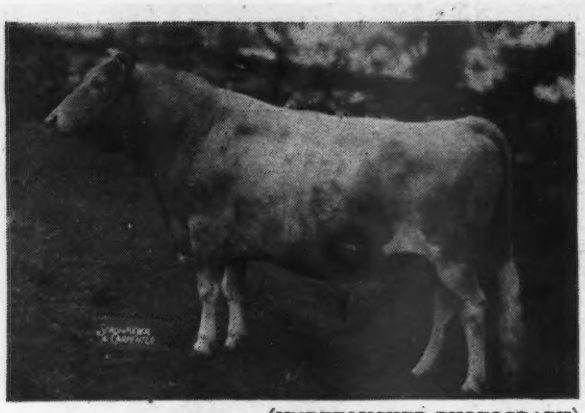

(UNRETOUCHED PHOTOGRAPH)
ROCKINGHAM PEER

By: ROCKINGHAM PRINCE HOLLISTAR
Sire of: 47 A. R. daughters, 10 A. R. sons.
Out of: ROCKINGHAM ROYAL ROSE
15335.2—660.6—A
13873.8—652.9—DD
Dam of: 2 A. R. daughters, 2 A. R. sons, 1 P. R. son.

Royal Rose is by Rockingham Royal Holliston, sire of 18 A. R. daughters, 4 A. R. sons and out of: Rockingham Rosebud, dam of 5 A. R. daughters.

Rockingham Peer is the sire of 6 A. R. daughters including: **Rockingham Peerlass,** 12921.2—720.9—BB, and 1 A. R. son, Rockingham Royal Peer, sire of 5 A. R. daughters.

Peer also has 2 P. R. sons and 2 daughters on test.

(UNRETOUCHED PHOTOGRAPH)
ROCKINGHAM RELIANCE

By: ROCKINGHAM PRINCE HOLLISTAR
By: ROCKINGHAM SAILOR PRINCE
Sire: of 27 A. R. daughters, 9 A. R. sons.
Out of: ROCKINGHAM TWILIGHT
12825.4—664.5—G; 16726.5—845.1—D.
3 A. R. sons, 1 A. R. daughter.
Out of: IMP. CHARMEUSE OF PONCHEZ
12363.6—715.5—E; 14988.7—827.6—B;
19158.5—1057.8—A.

Charmeuse is by Imp. Betsey's Rex of Ponchez, sire of 22 A. R. daughters, 5 A. R. sons and out of Bessie of Tamworth. She is a former Class Leader in Class A and holder of highest record ever made by an imported Guernsey. 12 Progeny including 5 A. R. daughters, 4 P. R. sons. RELIANCE is the sire of 1 A. R. daughter, Rockingham Rena (his oldest daughter), 9286.2—467.0—4G (915 T. M.). Rena is on retest and in 248 days has made 10264.1—498.0. Another daughter, Rockingham Recollect, was highest priced heifer in 1946 Convention Sale.

(SNAPSHOT)
ROCKINGHAM PREMIER

By: ROCKINGHAM PEER
Sire of: 6 A. R. daughters, 2 daughters on test, 1 A. R. son, 2 P. R. sons.
Out of: ROCKINGHAM LILLIAN
18247.3—885.5—AA; 16879.1—831.5—A; 14268.9—720.1—D; 12483.6—650.6—G. Lillian is by Holliston's Slogan of Rockingham, sire of 21 A. R. daughters and 7 A. R. sons and out of Florham Lilac, 18911.6—759.2—A, 14062.9—728.1—B, 11941.7—692.4—D, and dam of 2 A. R. daughters.
Dam of 2 A. R. daughters:
ROCKINGHAM PRINCESS LIL
13182.4—664.5—G
ROCKINGHAM HOLLIMAID
11633.0—618.8—FF

WE REFER YOU TO OUR ADVERTISEMENT OF SEPTEMBER AND OCTOBER FIFTEENTH

ROCKINGHAM and GREYCOURT FARMS

SALEM, NEW HAMPSHIRE - METHUEN, MASSACHUSETTS

Federal Accredited Herd No. 98457
N. H. Bang's Accredited No. 14

Farms conveniently located five miles apart

Federal Accredited Herd No. 84561
Mass. Bang's Accredited No. 34

A. M. GOEDECKE
Manager

Address all correspondence to D. G. TENNEY, Owner, 535 Fifth Avenue, Room 1002, New York 17, New York

Youth to the Front

Authenticated News Service

College Students Judge

THE Collegiate Dairy Cattle Judging Contest was held during the Dairy Cattle Congress at Waterloo, Iowa. The Iowa State College Judging Team was a winner in the All-Breed Contest, Ontario second, Pennsylvania State College third, and a tie between Texas A. & M. and Purdue University for fourth place. The high individual in all breeds was J. A. Stewart of Ontario, who was followed closely by Allen S. Bentley of Iowa State, who was also high man on Guernseys.

Allen is a real Guernsey breeder and a son of Russell Bentley. He and his father have a good herd of Guernseys near Ames, Iowa. They have recently made a new state record with one of their cows and have a herd of around 50 head, more than half of them tracing to a club heifer that Allen bought in Wisconsin several years ago. Their herd has consistently topped the local D. H. I. A. for high production.

About six years ago the Bentleys and four other Guernsey breeders around Ames bought five young bulls from the Kenflieur Farms. They have been rotating these bulls from farm to farm. Each year the breeders and their families have a field day in which they visit all five herds. Daughters of the bulls are now in milk and are showing marked improvement over their dams. There has also been noted improvement in the uniformity of type in the herds.

The judges for the contest were George Taylor, who is now with the U. S. Rubber Company; L. V. Wilson of Boulder Bridge Farm; J. P. Eves of the Meredith Publishing Company, and R. C. Ferguson, Successful Farming.

Monday evening, after a day of judging, the usual banquet was held at which time all the winners were announced. The American Guernsey Cattle Club presented awards of a model Guernsey cow to the high man and members of the winning team.

The Dairy Cattle Congress presented the four high individuals in the contest with an overnight suitcase.

All of the breeds were represented by field-men from the different organizations.

Chester County Show and Banquet

THIRTY-TWO of the 60 animals belonging to the 40 members of the Chester County, S. C., 4-H Calf Club were exhibited at the best show in the history of the Club, with R. E. McLendon, Lendolure Farms, Bishopville, as judge. These animals were judged by the Danish system with champions selected from the junior and senior classes.

The evening program was presided over by C. G. Cushman, Extension Dairy Specialist, with D. W. Watkins, director of the South Carolina Extension Service, Clemson, as the principal speaker. Events of the program included the introduction of guests, and

Top Guernsey judges and high dairy cattle judging team in the 1946 Pacific International Collegiate Student Judging Contest are the men above from the University of Idaho, Moscow. Left to right: Grant Hall, alternate; Earl McLain; Prof. D. L. Fourt, coach and also official Guernsey judge; Watkins Kershaw, and Leonard Brooks.

Iowa State College Judging Team, Left to right: Allan S. Bently; Ed R. Lidvall, E. N. Hansen; Ray Murley, and Robert M. Barger, coach. This team was high in all breeds at the Dairy Cattle Congress, and high team in Guernseys and Ayrshires. Allen S. Bentley was the high man in Guernseys.

the crowning of Mary Carpenter as the Chester County 4-H Calf Club Queen. She presided over the evening program, and will remain queen until the third annual selection next year.

The show and banquet were sponsored by the Victor Fertilizer Company, Chester, that contributed $600 for the event.

Following is a list of the awards:

HEIFER CALF, UNDER 6 MONTHS

1, Gwindale's Lady Locke, Claud Gwin; 2, Captain's Lucky Ann, Charles Culp and Laddie's Beauty Ann, Harvey Sue Neely; 3, Laddie's Patricia Ann, John Harvey Neely, Jr.; Baby Calf, Gladys Bigham.

HEIFER CALF, 6 MONTHS AND UNDER 12

1, Meddler's Patricia, Billy Carpenter, and Bonnie of Fishing Creek, Jimmy Wilson; 2, Meddler's Princetta, Gage Carpenter; 3, Belfry's Princess, John A. Simpson, and Gwindale's Sarah Jane, Sarah Gwin.

HEIFER, 1 YEAR AND UNDER 18 MONTHS

1, Sunshine's Lucky Molly, Mary Carpenter; Viscount's Fairy, Elizabeth Carpenter, and Baron's Golden Princess, William Harper Simpson; 2, Advancer's Merry Maid, Robert L. Atkinson, and Major's Mayetta, Grady Thomas Ligon; 3, Gwindale's Frisco, Charles Gwin, and Constance Valmost Ann, Sanford McDonald; 4, Herrod's Glady Ann, W. T. Barnes, Jr.

HEIFER, 18 MONTHS AND UNDER 2 YEARS

1, Gaston's Queenie's Bunnie, Jimmy Gaston; 2, Luminator's Callie, Cloud Hicklin; 3, Queen's Supersix Girl, Joe S. Gaston; Commander's Improvess, Elliott McDonald, and Plsnt Grov's Aycock Flos, Willis Crain.

COW, 2 YEARS OLD

1, Gaston's O Queen Countess, William Newton Gaston; 2, Count's Little Goldie, Robert Reid; 3, Gwindale's Corinne, Essie Gwin, and Gino's Little Constance, Sanford McDonald.

COW, 3 YEARS OLD AND OVER

1, Gaston's Baron's Queenie, Jimmy Gaston; 2, Improver's Flossie, Elliott McDonald; 3, Prince's Queen Mary Ann, Eleanor Reid; Valmost Gladys, W. T. Barnes, Jr.; Sunshine's Improver's Princess, John A. Simpson, and Valmost Patsey, Charles Simpson.

SENIOR AND GRAND CHAMPION FEMALE

Gaston's Baron's Queenie, Jimmy Gaston.

JUNIOR CHAMPION FEMALE

Gaston's Queenie's Bunnie, Jimmy Gaston.

SHOWMANSHIP

1, Jimmy Gaston; 2, Willis Crain; 3, Bon Reid; 4, Tommy Reid; 5, Charles Simpson.

FITTING

1, Bon Reid; 2, Elliott McDonald; 3, Jimmy Gaston; 4, Claud Gwin; 5, Robert Atkinson.

25th Anniversary For Iowa

BY PAUL R. BRASCH

THE 1946 Iowa 4-H Dairy Exposition proved to be a fitting climax to the 25

Showmanship class at the Second Annual Chester County, S. C., Show and Banquet.

Jimmy Gaston and his grand champion cow at the Second Annual Chester County, S. C., Show and Banquet, with D. W. Watkins, director Extension Service; R. E. McLendon, judge, Bishopville, and R. A. Oliphant, President of the Victor Fertilizer Co., Chester, sponsor.

years of growth and expansion of Iowa's great 4-H Dairy Club program. The reputation of the 4-H Show, as one of the outstanding youth events of the nation, was justly supported even though the great Dairy Cattle Congress of which the 4-H Show is an integral part, was back in full dress clothes. The Congress, held annually in Waterloo, was back after a three year war rest and drew 220,000 people during the seven days.

Heifer entries totaled 289, and although somewhat under the record of 367 head exhibited a year ago, was by far the highest quality 4-H Show ever held. Entries from each county were prorated because of limited barn space, all of which helped improve the quality. In addition, Iowa enjoyed a 34 per cent increase in 4-H dairy project enrollments in 1946 and the 289 heifers exhibited at Waterloo were truly representative of the total 3,600 4-H dairy heifers in Iowa. The Guernsey exhibit, while not large, with 48 heifers and bull calves, showed quality.

Jerry N. Spencer, Clermont, judge of the Guernsey classes, placed all animals in blue, red and white ribbon groups and selected as champion heifer, Stringtown Theresa, a two-year-old heifer owned and shown by Lewis Reese of Prescott. Use of the group system at the state show was on an experimental basis, and unless county and local leaders, as well as 4-H exhibitors, are completely satisfied when a poll is taken later this winter, the system will be discontinued.

Champion Guernsey showman was Bob Smith of State Center, with Don Hotchkiss of Ames winning reserve champion showmanship honors. Champion County Group of five heifers was won by Tama County.

Forty-one county champion dairy judging teams participated in the statewide judging contest and in so doing set an all-time high for the number of county teams participating in this event. A team of three boys from Poweshiek County emerged victorious and was composed of Maynard and Jack Lang of Brooklyn and Norman Hall of Malcom. High teams judging Guernseys were Poweshiek (also over-all winner), Story and Tama. High individuals in judging Guernseys were Maurice Hoppe of Buchanan County, Maynard Lang of Poweshiek County and Tim Maulsby of Calhoun County.

Winner of Section A in the Dairy Heifer Production Contest in the Guernsey division was Gerald Hakeman of Sanborn. The mature fat record made by his heifer was 495.7 lbs. of fat.

Champion Guernsey Club Member of Iowa for 1946, selected by a committee from the State Association, was Robert Esser of Milford. He was awarded a gold watch by the Iowa G. B. A. for this accomplishment.

Huntington County, Ind., 4-H Club boys and their Guernsey bull calves that were sold at auction at the 4-H Club Fair in August, at an average price of $175. From left to right: Paul Wayne Beck, Richard Roth, Mark Zeller, William Zeller and Hugh Shafer. These bull calves went into the hands of local farmers and 4-H Club members who have small herds and provide a source of good breeding. The project was sponsored by the Huntington County G. B. A.

Champion Guernsey County Group from Tama County at the Iowa 4-H Dairy Club Show.

Stringtown Theresa, grand champion female at the Iowa 4-H Dairy Exposition, owned by Lewis G. Reese, Prescott, Iowa.

Blue ribbon winners in each group are as follows:

COW, 2 YEARS AND UNDER 3
(9 in Class)

1, Stringtown Theresa, Lewis G. Reese, Prescott; 2, Elwadeson's Bell Buoy Carol, Garland Hopper, Toledo.

HEIFER, 18 MONTHS AND UNDER 2 YEARS
(15 in Class)

1, Guernseydale Miss Muffet, James Borcherding, Fredericksburg; 2, Clermont Reuben's Rose, Lowell Cannell, Sumner; 3, King Hill Leading Lady, Charles Jennings, Iowa City.

CALVES
(22 in Class)

1, Myrna's Queenie of Homeside, Margie Meyers, McGregor; 2, Laddie's Curly Ivey, Don Hotchkiss, Ames; 3, Major's Rose's Sue, Alfred Pullin, Waterloo; 4, My Little Lady of Viking, Darol Schweer, Readlyn.

GRAND CHAMPION BULL

Lad's Bell-boy of Smith-Hill, Oscar Smith, State Center.

GRAND CHAMPION FEMALE

1, Stringtown Theresa, Lewis G. Reese.

PRODUCE OF DAM
(7 in Class)

1, Don Hotchkiss on produce of Laddie's Curly Ivey; 2, Alfred Pullin on produce of Major's Rose's Sue.

COUNTY GROUP, 5 FEMALES
(5 in Class)

Blue Ribbon—Tama County and Marshall County; Red Ribbon—Johnson County; White Ribbon—Black Hawk County and Warren County.

Iowa State Dairy Champion

ROBERT SMITH, 19-year-old Marshall County 4-H member, was named state champion 4-H Dairy Club Member of Iowa and given a trip to the National 4-H Club Congress in Chicago.

Donor of the trip was the State Brand Creameries, Inc., Mason City.

Robert, son of Mr. and Mrs. Orville Smith, lives on a 180 acre farm near State Center. He is a member of the Central Iowa 4-H Club led by George Bienson.

The new state champion has been a 4-H member eight years. He started his 4-H work in 1939 with a litter of market pigs and expanded his activities through the years by taking on dairy, pure bred litter, baby beef and agronomy projects.

His first dairy project was started in 1941 with one Guernsey heifer. From this foundation and additional purchases, Robert has built a herd of six pure bred and seven grade cows and heifers and two herd bulls. Income from his projects exceeds $8,377.

Rating the friends he has made as the greatest asset from his 4-H membership, Robert also takes pride in being the 1945 state champion Guernsey Club member of Iowa and in having shown the champion Guernsey heifer at the Iowa State Fair this year. He has been a member of several dairy demonstration teams, member of livestock judging teams and a champion showman.

Eugene Fisher, Hilliards Future Farmer, and his FFA champion Guernsey, King George's Pride's Alice, at the Ohio State Fair.

As Marshall County 4-H historian and an officer of his local club, Robert has had an opportunity to help build the 4-H program in his county and community.

He reports that his 4-H work has improved the dairy management program on the home farm and aided the adoption of soil conservation practices.

Robert was graduated from State Center Consolidated School in 1945. He played basketball and football and was a member of several musical organizations.

He is a member of the Methodist Church, sings in the choir and is a member of the Youth Fellowship group.

New Castle Fair

THE annual renewal of the New Castle County 4-H Achievement Fair, held on September 28 at the College Farm, University of Delaware, Newark, Del., brought out an outstanding group of Guernseys in this strong Guernsey county. In all, 21 entries by 18 members of the New Castle County Guernsey Calf Club were exhibited and judged by Dr. T. A. Baker, of the College Staff.

Championship honors were won by Philip Pierson, Hockessin, with his three-year-old cow, Locust Lane Aggie. Philip is a son of Mr. and Mrs. Wilson T. Pierson and had previously won the same honors with his cow in the junior division of the Kent and Sussex County Fair. Winning 4-H honors is a habit with Philip, who last year was National winner in the Soil Conservation Project and earned a scholarship and a trip to Chicago. He is also State President of the F. F. A. and entered the School of Agriculture, University of Delaware, this fall.

Other top notch calves were shown by David Woodward, Joan and Steven Barczewski, and John Maloney.

In addition to sponsoring the New Castle Guernsey Calf Club, the Delaware G. B. A. awarded cash prizes, ribbons, and a model Guernsey cow for the championship.

Following is a list of awards:

Philip Pierson, Hockessin, Del., holding Locust Valley Aggie, his three-year-old 4-H Guernsey heifer that was grand champion at the Newcastle County, Del., 4-H Achievement Fair.

COW, 2 YEARS AND OVER

1, Locust Lane Aggie, Wilson T. Pierson.

HEIFER, 18 MONTHS AND UNDER 2 YEARS

1, Woodela's Princess Rae, David Woodward.

HEIFER, 1 YEAR AND UNDER 18 MONTHS

1, Snowdrop of Lagrange, Joanne Barczewski; 2, Foxden's Aida, Herman Samendinger; 3, Woodela's Princess Jean, Gene Dempsey.

HEIFER CALF, 6 MONTHS AND UNDER 12

1, Rosary's Noreen of La Grange, Steven Barczewski; 2, Rotary Queen, Audrey Dukes; 3, Zeitler's Desert Betsy, Barbara Zeitler.

HEIFER CALF, UNDER 6 MONTHS

1, Delaware's Maribess, Joseph D. & John F. Maloney; 2, Jackie's Fusty Andromeda, Jacqueline Davis.

Pennsylvania District Show

ELIZABETH CALHOUN of Kennett Square, Chester County, Pa., showed the champion Guernsey in the Southeastern Pennsylvania District 4-H Dairy Show at Lititz on October 2. Elizabeth's animal was an artificially bred calf purchased from Gerald Mains of Kennett Square.

Another girl, Mary Witmer of Willow Street, Lancaster County, showed the reserve champion Guernsey. This animal, winner in the two-year-old class, was out of a cow with which Mary started her dairy club work in 1937. She still has the dam of her reserve champion and another heifer to comprise a herd of three. The dam has a record of more than 11000 lbs. of milk and 463 lbs. of fat.

Calvin R. Smith, Pleasant Valley, N. Y., holding Hagen Farm's Rosalia, 1st senior heifer calf and junior champion at the Dutchess County Fair. A rather interesting analysis of the show is the great difference in the appearance of some of the 4-H entries from day to day. "Rosalia" did not win junior championship in the Club division but won the iuntor championship in the open show the following day.

In the junior calf class, first went to the calf shown by Robert Sobelman, Ivyland, Bucks County, while second was won by Alma Rohrer, Lancaster County.

Following the first, awarded to Elizabeth Calhoun's champion, other places in the senior calf class were: second, Evelyn Hege, Franklin County; third, Ray Emig, York County; fourth, Marlin Hege, Franklin County; fifth, Joseph DeLong, Lancaster County, and sixth, John Carroll, York County.

The junior yearling Guernsey class was won by a calf shown by Sylvia Smith, Wycombe, Bucks County. This heifer was bred by C. H. Smith & Son, grandfather and father of Sylvia.

Other placings in the junior yearling class were: Second, Mervin Breneman, Lancaster County; third, Mary Zimmerman, Montgomery County; fourth,

Calder Farm Modesty, a 4-H Club entry, that was junior champion female at the Bloomsburg, Pa., Fair. She is owned by Mara Lee Yost, Benton, Pa.

Eugene Kilgore, York County; fifth, Barbara Green, Chester County; sixth, Robert Kilgore, and seventh, Thomas Murren, Adams County.

In the senior yearling class the winner was Donald Rohrer, Lancaster County. Calves shown by three Chester County members placed: Second, William Webb; third, Ruth Ann Webb, and fourth, Eva Hood.

The heifer shown by Rohrer Witmer, Lancaster County, placed second to the reserve champion of Mary Witmer in the two-year-old class.

Four animals comprised each county group. For the Guernseys, the award went to Lancaster County on the calves shown by Mary Witmer, Rohrer Witmer, Donald Rohrer, and Mervin Breneman.

Marcus Kingen, Muncie, Ind., and champion Guernsey female in the 4-H Club class at the Indiana State Fair.

Judge of the show was Dr. G. M. Cairns, head of the Dairy Department, University of Maryland.

The American Guernsey Cattle Club presented the ribbons for the Guernsey winners. The Pennsylvania G. B. A. awarded Guernsey statuettes to Elizabeth Calhoun, exhibitor of the champion Guernsey; to Sylvia Smith, champion Guernsey fitter, and to Mervin Breneman, champion Guernsey showman. The State Association also paid the travel expenses incurred in bringing the calves to the show.

4-H Team Third

THE 4-H judging team representing Pennsylvania at the National Contest at Columbus, Ohio, captured third place in the contest in which 20 teams competed. Texas was first and Maryland, second.

Prof. A. L. Baker, State College, states that this is the highest placing Pennsylvania has ever received in a National Contest. Members of the team were: Mervin Breneman, Willow Street; Rohrer Witmer, Willow Street; Wade Groff, Strasburg; Alvin Hess, Jr., Strasburg, alternate. The first two boys are sons of Guernsey breeders, and each own several Guernseys.

Much credit must be given to Max Smith, assistant county agent in Lancaster County, for coaching the boys.

Clubbers Win in Arkansas

AT the Arkansas State Fair held at Little Rock on October 14-19, five 4-H boys and girls took eight head of animals representing North Sebastian County. They compiled a total of 132 points in competition with 4-H Club Guernseys from other counties.

Bobby Pressley, with Winamere

Winning Lancaster County group of four Guernseys at the Southeastern Pennsylvania District 4-H Dairy Show at Lititz.

Elizabeth Calhoun with her champion Guernsey at the Southeastern Pennsylvania District 4-H Dairy Show at Lititz.

Belle, the calf which he purchased from James G. Lusk at the Arkansas Guernsey Sale held at Bentonville, October 13, won first place in the senior heifer calf class. Second place in this class went to Max Kelley with Kelcrest Rex's Jubilee 2d; third place went to Jeff Robison with Seco L. H. Lillian; fourth to Frances Rainwater with Rainwater's Rex's Petunia; fifth to Gene Sharum with Wallis' Janice Rambler, and sixth place to Max Kelley with Africander May Rose. In the senior yearling class, Jeff Robison won first place with Seco Lady Marietta and Frances Rainwater won the two-year-old cow class with Robison's Supreme Sonia. The county group of five animals composed of Robison's Supreme Sonia, Seco Lady Marietta, Seco L. H. Lillian, Kelcrest Rex's Jubilee 2d, and Winamere Belle, was awarded the blue ribbon.

These five boys and girls won over $1,000 at the Fort Smith District show and the Arkansas State Livestock Show.

S. D. Bateman, County Agent.

Bess Carpenter Wins

BESS CARPENTER of Coldwater, Mich. purchased a heifer from C. O. Brott, The Hillibrot Farm, Reading, Mich. She showed the heifer at two state shows and three county shows under five different judges and won four grand championships and was first in a class of 18 at East Lansing in 1945. The sire was Raemelton Corking Quicksilver.

Lancaster County Winners

THE Lancaster County, Pa., 4-H Club judging team, consisting of Mervin Breneman, Willow Street, Rohrer Witmer, Willow Street, and Wade Groff, Strasburg, won top honors at the 4-H Dairy Judging Contest held at Pennsylvania State College the week of August 12 to 15. The first two contestants are Guernsey breeders.

Twenty-nine teams, from 29 counties, with 87 contestants in the teams, competed. The three contestants of Lancaster County and the alternate, Robert Hess, Strasburg, all placed in the first nine in the individual contest. There were also 35 alternates making a total of 122 who attended the contest.

There were four classes of cows and two of heifers. The two classes of cows had oral reasons and two written reasons. The heifer classes carried only final places. On this basis, a score of 500 was possible for a contestant.

Second place was won by Westmoreland County, which also had on the team two Guernsey breeders, Andrew Stewart, Belle Vernon, and Fay Wells, Belle Vernon. Faye was all-over high point winner in the contest against 121 other contestants. Faye has Guernseys and has been in 4-H Club work for eight years, raising three different calves. They have 35 Guernseys on the farm and she showed the junior yearling heifer at the 1941 Farm Show.

The Lancaster County Team competed at the National Contest in Columbus, Ohio, October 9, 10, and 11. The Pennsylvania G. B. A. paid their expenses.

Build Young Herd

TOMMY and Bob Davidson, sons of Mr. and Mrs. William Davidson, manager of Ben Tullock Farm, Millbrook, N. Y., have completely occupied their spare time in building a shed addition on a small barn to stable their 4-H heifers. Tom showed his heifer at the Dutchess County Fair this fall, placing well, and since then has purchased another heifer, Willow Ridge Valor May, for next year. Bob recently purchased two heifers for his Club project, Gardenville Levity Ida and Convoy's Samara.

Connecticut Milking Contest

A BETTER milking contest was held by the Connecticut G. B. A. at the Danbury Fair. The contest demonstrated the different groups of the different units in the milk industry.

County Agents, 4-H Club leaders

and agents, vocational agricultural teachers, men of the Dairy and Food Commission office, Extension Service, Milk Sanitarians, producers, milk dealers, supply equipment men and men from the feed industry, all worked hard to make this project a success.

The young men and women who were contestants did their job well, and are looking forward to next year to participate again.

Through this contest many new ideas and criticisms were discussed. Two men did a grand job of narrating the contest as it was in operation.

Four judges were in action at each contest, which consisted of two participants each day. These judges represented the Dairy and Food Commission officer, breeder, dealer, and the Connecticut University Extension Service.

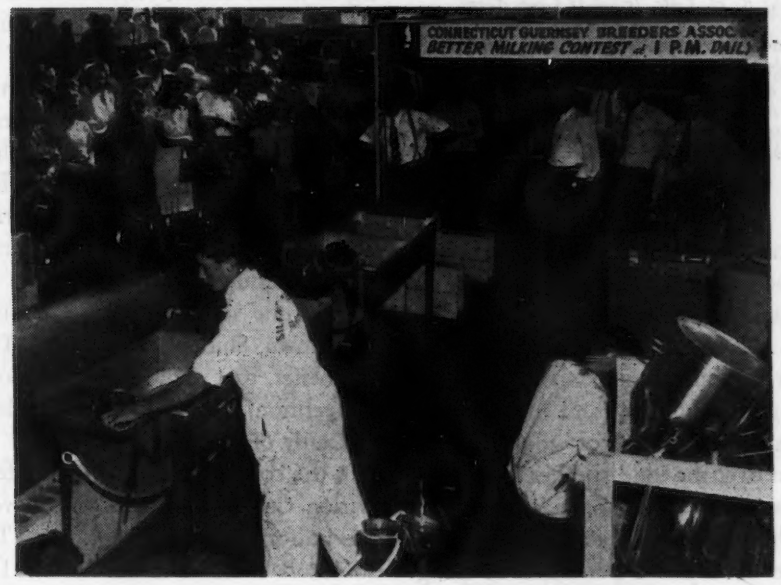

Scene at the Connecticut G. B. A. Better Milking Contest.

The scores for the contestants were from 68 to 97.5 out of a possible 100. The first prize a wrist watch, went to Joe Honour, Lakeville; second, a $25.00 pen and pencil set, was won by Lester Burleson, Middletown; third, pen and pencil set, went to Douglas Harmon; fourth, two books, to Roger Hayes of North Granby. The other contestants all received a book on "The Guernsey" by Wm. H. Caldwell.

Paul Cleveland, Lakeville, played a major part, when he loaned six cows the day before the fair opened. Mr. Cleveland did this on a short notice, when another herd could not qualify.

The official scoring was presented on 20 points allowed for each of five divisions and included preparation of equipment, preparation of cows, three minute milking technique, handling the milk and care of equipment.

Sedgwick County Show

WICHITA, Kan., was host to the Sedgwick County 4-H Club Show on August 13. The highlight of the week was the dairy cattle exhibit, when 106 head were shown by 78 4-H boys and girls.

County Agent Don Ingle of Reno County judged the 31 Guernseys exhibited. The increased popularity of Guernseys in Kansas was demonstrated by the fact that 10 head were shown in 1945 and only five head shown in 1944. Much credit goes to James R. Childers, the County Club Agent, for his efforts.

Of the 31 entries, 11 were awarded blue ribbons. No breed champion was selected, but the fitting and showmanship champion was Norma Jean Haley of Wichita. All 11 and possibly a few of the high red ribbons animals were exhibited at the State Fair at Hutchinson. County Club Agent Childers says that he has high hopes of duplicating last year's record of first, second, third, fourth, eighth, and ninth in the heifer calf class and first in the yearling class as well as breed and reserve champion in the club division. A Sedgwick County 4-H heifer was also reserve grand champion of the open show in 1945.

Following is a list of the county winners:

Heifer calf under six months, two entries. 1, Willa Lauterback, Wichita; 2, Charlene Meinert, Wichita.

Heifer calf, under one year, 18 entries. 1. Norma Jean Haley, Wichita; 2, Faye Means, Goddard; 3, Herman Eilert, Furley; 4, Lucille Ottoway, Goddard; 5, Charles Meinert, Wichita.

Heifer, one to two years, 10 entries. 1, Charlene Meinert, Wichita; 2, Faye Means, Goddard; 3, Lois Ottoway, Goddard; 3, LaVern Wadsworth, Maize.

Cows over two years, one entry. 1, Charlene Meinert, Wichita.

Northwest Regional 4-H Dairy Show

THE first Pennsylvania 4-H Regional Dairy Show was held at New Bethlehem, Clarion County, on August 30. This show gave the 4-H dairy club

Awarding the prizes before the grandstand during the Connecticut G. B. A. Better Milking Contest.

C. A. Smith, left, Medford, Ore., congratulates and presents the pure bred Guernsey calf, Cloverhill Lad's Angie, to Johnny Reith of Astoria who won this award as the outstanding junior Guernsey breeder in the State of Oregon. Observing the festive event are, from left to right, Richard Bagley, Astoria; Glenn Meier, Jewell; R. H. Cate, Jr., 4-H Club Agent, Astoria, and Earl Jossy, 4-H Club Agent at Medford.
Johnny Reith started with Guernseys in his 4-H Club work several years ago, and now, at 17 years of age, owns a herd of over 35 registered animals. He has been exceedingly active and successful at local and regional shows. His crowning achievement came last spring when he was named the outstanding 4-H Dairy Club member in the Western States at the Club Congress, and received a $200 scholarship and this Guernsey calf award of the Oregon G. B. A., that was donated this year by B. Royce and C. A. Smith, Cloverhill Guernsey Farm, Medford, Ore.

members a chance to show the best calves of their county against the best calves from other counties in Northwest Pennsylvania at a seasonable time of the year.

The show was designed to stimulate dairy club work, to improve the quality of calves used, to give dairy calf club members an opportunity to gain greater knowledge and experience by participating in keen competition with other club members, and to give a greater incentive to dairy clubs to grow and fit their calves better.

The Reginal Show was planned by calf club leaders and county agents of Northwest Pennsylvania who chose F. K. Miller, County Agent of Clarion County, as Show Manager. The Golden Rule Association of New Bethlehem provided prize money, hay and bedding; the New Bethlehem American Legion made available their beautiful park, cattle barns, electricity, and water; the Pennsylvania Guernsey, Jersey, Ayrshire, and Brown Swiss Breeders' Associations provided money for transportation of the calves to New Bethlehem and return. All National Breed Associations provided ribbons.

The official judge was George Hyatt, Associate Professor of dairying at West Virginia University, Morgantown, W. Va. Professor Hyatt's judging was most careful, courteous and efficient. His good judgment and the carefully explained reasons for the placings given over the loud speaker at the end of each class were appreciated by the exhibitors and the spectators.

No county was permitted to bring more than six head from any breed to the show. This rule kept down the number in the show but improved the average quality. It was necessary for the counties to have shows at home to make the final selections for this Regional Show. County Agents and judges of these local shows reported that this selection in the counties improved the interest, fitting, and showmanship of these local shows.

Among the Guernseys shown were six head from Jefferson County, six from Clarion County and six from Clearfield County.

Russell Orner of Clearfield County won first prize and reserve champion Guernsey with Dimple's Maid of Summit Farm, a beautiful heifer calf which he bred from his original club cow. The dam of this calf was purchased from John Reed of Kittanning; second, Janet Yeany, Clarion County; third, Montier Shuckers, Jefferson County; fourth, William Conrad, Jefferson County; fifth, Richard Straw, Clearfield County.

George Aaron of Clarion County, with Pay's Nancy of Dividing Ridge, won first prize Guernsey senior calf and grand championship. George bred this beautiful heifer calf from his original club cow purchased from J. E. Shook of Sligo; second, senior calf, Leo Dixon, Clarion County; third, John D. Barto, Jr., Clarion County; fourth James Patton, Jefferson County; fifth, Glenn Conrad, Clearfield County, and shown by Ann Craine; sixth, John R. Smith, Jefferson County; seventh, Blaine Conrad, Clearfield County; eight, James Smith, Jefferson County; ninth, Harrison Straw, Clearfield County.

First prize junior yearling Guernsey was won by Byrd Yeany, Jr., of Clarion County, with Leasure Run Orchid, bred by R. L. Fleming of New Bethlehem, Pa.; second, Dale Smith, Clarion County; third, Lenoir McCurdy, Jefferson County.

Only one senior yearling Guernsey was shown, Shirley Lou Patrick. This fine heifer, that could have withstood competition, was shown by Charlene McCurdy of Jefferson County.

In the county group of four heifers, Clarion County won first with a very fine uniform group of heifers. The exhibitors were George Aaron, Leo Dixon, John D. Barto, Jr., and Janet Yeany. Clearfield was second with calves owned by Russell Orner, Blaine Conrad, Glenn Conrad, and John R. Smith. Jefferson County was third with calves shown by Montier Shuckers, James Patton, Charlene McCurdy and William Conrad.

Special prizes in showmanship went to Russell Orner, George Aaron and Jack Barto as the three best showmen. The second best showmen were, Donald Moose, Janet Yeany, and Glenn Hicks, and the third best, Leo Dixon, John R. Smith, and Eddie Alexander.

The three best fitted animals were exhibited by Wilma Fish, Russell Orner, Jack Barto, while the second

(Please turn to page 1721)

Fourth Kansas State Sale

WITH a top of $705 on a five-year-old Langwater King of the Meads' daughter, consigned by Kent B. Hayes of Oklahoma City, the Kansas G. B. A. held a very successful sale at Topeka on October 18.

The Kansas breeders managed their own sale and the sales committee, composed of W. L. Schultz, Hillsboro, Joe D. Simmons, Independence, Max Dickerson, Hiawatha, and W. G. Ransom, Jr., Homewood, are to be congratulated on the good job on selection, presentation and management.

The sale average of $403.13 on 40 head sold in the open sale, with all but four head staying in Kansas, indicates that Kansas breeders are recognizing the importance of production, type, and bloodlines.

A most important part of the sale was the fine presentation of heifers for 4-H and FFA members only. The boys did their own bidding (with good coaching from parents and teachers) and only Kansas members in good standing were allowed to buy. The 4-H Sale was very successful with a top of $435 and an average of $283.89. Sharon Jean Zook of Rozel, was the buyer of the top heifer, Meadow Lodge Gay Delecta, a granddaughter of Langwater King of the Meads and Bournedale Rex, consigned by Kent B. Hayes, Oklahoma City. The nine Club calves were the kind that will win in the show ring, and their breeding and the production behind them indicate that all the buyers have made a good start toward becoming tomorrow's breeders of Guernsey cattle.

The consignors of these 4-H and FFA calves are to be congratulated on their cooperation and on the free hand they gave the Sales Committee. The interest shown by the boys and girls is best told by the number that came back to the open sale and bid and bought heifers in competition with the adult breeders.

In the open sale, 18 cows and heavy springers averaged $451, with Forrest Johnson, Home, buying the top female and also top sale animal, Meadow Lodge Queen Blue Belle. The 10 bred heifers averaged $335, and the top went to H. Dean Hyer, Olathe, for $500. She was Springdale Mary Lu, consigned by H. A. Kissinger of Ottawa. The top bull of the three sold, that averaged $478, was a Meadow Lodge King's Dalton son, Meadow Lodge Modeler, consigned by Kent B. Hayes and purchased for $600 by Eckman Brothers, Baldwin, and W. G. Ransom, Homewood. Nine open heifers averaged $352 with the Seco Farms, Arcadia, Mo., consignment topping the heifers at $500 and going out of the state to Frank Bunnell, Waynetown, Ind.

Bert Powell, Topeka, was the auctioneer with Charles W. Cole, Wellington, helping in the ring. Lawrence Rainey, manager of St. Albans Farm, read the pedigrees.

Following is the sales list:

Frank Bunnell, Waynetown, Ind.
Seco L. H. Grateful $500
Joe Burton, Olathe, Kans.
Paramount Jeanne's Joy 310
Melvin M. Cashman, Powhattan, Kan.
Paramount Delight's Dream 330
C. W. Denton, Denton, Kan.
Seco L. H. Knight (Bull) 375
Eckman Bros., Baldwin, Kan., and W. G. Ransom, Homewood, Kan.
Meadow Lodge Modeler (Bull) 600
Spencer A. Gard, Iola, Kan.
Blondie of Penn Acres 390
W. W. Gerstenberger, Eudora, Kan.
Boehle's Queen Daisy 285
Lawrence Getz, Savannah, Mo.
Springdale Linetta 325
Joe B. Graber, Pretty Prairie, Kan.
Glencliff Emmaline's Emma 360
Hycrest Butterfat Kate 310
Joe M. Graber, Pretty Prairie, Kan.
Green's Queen Anne 500
Beauties' Favor Dolly 260
W. W. Graber, Pretty Prairie, Kan.
Cooper's Majesty Don (Bull) 460
St. Albans Autocrat's Rosie 580
St. Albans Actor's Fleurette 440
Elmer E. Graham, Stafford, Kan.
Butterfat's Lucky Girl 400
Stanley Hastings, Robinson, Kan.
Glencliff M. La Belle 250
Maurice Hiett, Haven, Kan.
Brandtjen's Klassy 310
H. Dean Hyer, Olathe, Kan.
Springdale Mary Lu 500
Daisy's Dimple of C. D. 500
Lilly's Ladyfair of C. D. 550
Boehle's Damsel's Shirley 340
Forrest Johnson, Home, Kan.
Meadow Lodge Queen Blue Belle 705
Repelmar Fairfax Mary Ann 500
Jenet Mae Mossman, El Dorado, Kan.
Skyline Hercules Loreen 425
Joe B. Muller, Omaha, Neb.
Vansdale Reliance's Brightstar 310
J. A. Neill, Topeka, Kan.
May's Alida's Adell 350
Arthur Schrag, Pretty Prairie, Kan.
Springlake's Ladina 400
W. L. Schultz, Hillsboro, Kan.
Brandtjen's Lovely Lady 170
Hillside Red's Joan 225
Dale Shamberger, Graham, Mo.
St. Albans Glamour's Fleurie 435
Fred Shamberger, Graham, Mo.
Brandtjen's Lillian 350
B. R. Tobiason, Willis, Kan.
Vansdale Crusader's Scarlet 660
D. R. Tobiason, Willis, Kan.
Ransom Rainbow's Robin 335
Miss Olive Vandenbos, Valley Center, Kan.
Brandtjen's Mildred 200
Mrs. John W. Wofford, Milford, Kan.
Ransom Louise's Louette 700
Warren Wofford, Milford, Kan.
Jo-Be Princess Marie 400
Howard Zook, Rozel, Kan.
May Louise's Lottie 400
Green Farms Traveler's Alice 350
Hill's Girl's Dollie 335

4-H CLUB CALF SALE

Herbert Bruce, Wichita, Kan.
Glencliff Valor's Petunia $360
Joe Burton, Olathe, Kan.
Ransom Wicki's Whisper 265
Robert J. Graber, Pretty Prairie, Kan.
Twila's Marilyn 200
Wayne Kufus, South Haven, Kan.
Spring Lake Zephyr's Bonnie 275

4-H and FFA females sold in the 1946 Kansas Sale.

Claude Daniel Pentecost, Phillipsburg, Kan.
Seco L. H. Rose..... 250
Doyle Reichard, Homewood, Kan.
Green Acres Olivette..... 200

Oklahoma State Sale

THE Ninth Annual Consignment Sale of the Oklahoma G. B. A. totaled $19,450, an average of $511.84 on 38 head. The sale, held at Oklahoma City on October 21, was managed by Mort Woods, Sales Manager from Ardmore. If happy buyers and satisfied consignors are any criterion, the sale was a success.

Of the 38 head sold, the 18 cows averaged $589 with George R. Nixon, Springfield, Mo., buying the top of the sale, a Langwater Farm consignment, for $1,700. She was a three-year-old daughter of Langwater Peter, Langwater Poppy, and was sold with her calf by her side. A Meadow Lodge consignment was second high, Meadow Lodge Mimic, and was purchased by Harlan Pate, Bedford, Iowa. "Mimic" was the grand champion female at the 1946 Oklahoma State Fair and sold for $1,500.

The 14 heifers in the sale averaged $470, with consignments from Tom Cooper Farms, Ardmore, Okla., and the Berousek Brothers of Oklahoma City, both selling for $700. The high selling male was a consignment from Kitchener Farm, Billerica, Mass., Kitchener Fearless Drum Major, at $675. Leslie D. Williams, Brenham, Tex., was the purchaser. The six bulls averaged $378.

The 38 head purchased by 24 different buyers went to eight different states. Ten of the animals stayed in Oklahoma, six each to Arkansas, Kansas and Texas buyers, five to New Mexico, two each to Iowa and Missouri, and one to Colorado. H. W. Ingram from Tucumcari, New Mexico, was the largest buyer, securing five head.

The Oklahoma G. B. A. held a banquet the night before the sale with 60 in attendance.

Robert Seitz of Waukesha, Wis., was the auctioneer and Mort Woods, Jr., helped in the ring.

Following is the sales list:

Wm. K. Schilling, Hiawatha, Kan.
Cooper's Majesty Mony..... 385
Norvin Stunkel, Belle Plaine, Kan.
Golden Gay Davis..... 185
Sharon Jean Zook, Rozel, Kan.
Meadow Lodge Gay Delecta..... 435

E. R. and Otto Berousek, Oklahoma City, Okla.
Seco L. H. Queen..... $570
G. H. Blankenship, Corsicana, Texas
Lily Lane Royal Rex's Violet..... 365
Tom Cooper Farms, Ardmore, Okla.
Majesty's Mable Lady..... 210
Ted E. Donley, Jr., Pueblo, Colo.
Oven's Eliza's Joan..... 550
Earl J. Evans, El Dorado, Kan.
Gaylord's Autumn Flower..... 475
F and R Farm, Milo, Iowa
Gaylord Squire's Paul (Bull)..... 440
Renic Hamby, Oklahoma City, Okla.
Meadow Lodge Distine..... 600
C. S. Hamilton, Dallas, Texas
Cooper's Rennie..... 600
Cooper's H. Mona..... 700
Cooper's Majesty Solo..... 650
Mrs. Delbert Hopkins, Stroud, Okla.
Kitchener Fearless Eleanor..... 425
H. W. Ingram, Tucumcari, New Mex.
Hamlet's Jean..... 430
Potts' Foremost Ann..... 405
Crusader's Marthie..... 460
Gaylord's Golden Ardent..... 500
Gaylord Target's Hybiscus..... 310

Dr. L. G. Jaeger, Hillsboro, Kan.
Wethersfield Elsie..... 300
Primrose Obidiah's Olivette..... 500
Primrose Obidiah's Olivia..... 500
Heifer..... 385
George R. Nixon, Springfield, Mo.
Langwater Poppy and Calf..... 1,700
Omohondro Ranch, Wichita Falls, Texas
Woodacres Band King (Bull)..... 260
Helen C. Oven, Enid, Okla.
St. Albans Glamour J. Itchen..... 400
Harlan Pate, Bedford, Iowa
Meadow Lodge Mimic..... 1,500
John Perry, Muskogee, Okla.
Maxim Splendor Egypta..... 400
I. C. Robinson, Fort Smith, Ark.
Gaylord's Fortune's Flower..... 425
Lilly Lane King's Lad's Vanity..... 700
Potts Foremost Joyce..... 525
Fern Hill Plowman's Katrina..... 535
H. D. Singley, Little Rock, Ark.
Oven's Divination Inez..... 535
Oven's Dienie Meva..... 525
Fraun R. Smith, Oklahoma City, Okla.
Primrose H. B.'s Sousanna..... 400
M. E. Wallis & Son, Springfield, Mo.
St. Albans Grandee Sally..... 300
Henry E. Weil, Taloga, Okla.
Cooper's Majesty Dave (Bull)..... 225
Gaylord's Gipsy's Polly..... 300
Bart W. Wherrett, Taloga, Okla.
Bull Calf..... 160
Leslie D. Williams, Brenham, Texas
Kitchener Fearless Drum Major (Bull)..... 675
Dan R. Wohlgemuth, Hillsboro, Kan.
Meadow Lodge Climax's Gallant (Bull)..... 510

Georgia State Sale

ON Monday, October 28, at the new livestock pavilion, Valdosta, Ga., 44 head sold for $20,760, an average of $471.82. This is the highest sale average ever to be held in Georgia and further proof of the increased interest and demand for cattle throughout Georgia and the other Southern states.

The sale opened with an address by Dr. Grady N. Coker, president of the Guernsey Breeders' Association and owner of Nejasco Farm, Canton, Ga. Dr. Coker introduced H. B. Edwards, mayor of Valdosta, who gave a brief speech of welcome to all those present. Mr. Edwards was followed by a short speech by Mr. Coleman, Chairman of the Board of County Commissioners, who welcomed everyone to Lowndes County and extended an invitation to come back to Valdosta next year for another sale. R. E. Miller, Lowndes County Agent, also gave a brief talk.

The top animal in the sale was Maxim's Ruth Ann. She was a deep-bodied, well developed cow, that showed extreme dairy quality. "Ruth Ann" was bred by Herman Burgess, a 4-H Club boy from Cycle, N. C., and was sold to M. F. Shore, Grassy Grove Farm, Cycle, N. C., at the same time Maxim's Kate of Grassy Grove, 14178.6 lbs. of milk and 764.8 lbs. of fat in class GG, was sold. "Ruth Ann" was consigned by M. F. Shore and purchased by Lester Dowe, Hampton, Ga. She is sired by Rose Maxim, A. R., and out of a daughter of Yeoman's Highboy, A. R. The contending bidder was David Kemp, Shoal Falls Farms, Inc., Hendersonville, N.C.

The second high of the sale was a two-year-old daughter of Riegeldale Melba's Emory, A. R., that was recently sold to Hill Girt Farm, Chadds Ford, Pa. for the record price of $30,000 for a nine-year-old bull. This heifer, Riegeldale Emory's Blush, was bred and consigned by Riegeldale Farms, The Trion Company, Trion, Ga. She was purchased by Dr. S. J. Blackmon, Kershaw, S. C., for $1,225. The contending bidders were Shoal Falls Farms, Inc., and George S. Coble, Lexington, N. C.

One other animal sold for over $1,000. This heifer, Brays Island Geranium, was bred and consigned by F. B. Davis, Jr., Brays Island Plantation Yemassee, S. C. "Geranium" was extremely well-grown and showed good depth of body and plenty of scale and size. She was purchased by Dr. Grady N. Coker for $1,075. W. C. Myers, Union Grove, N. C., was the contending bidder.

The top buyer was Dr. Grady N. Coker, who purchased four head for a total of $2,725. The second high buyer was Lester Dowe who paid $2,135 for two head.

Animals were consigned by breeders from North and South Carolina, Florida, Alabama and Georgia. The majority of the animals remained in Georgia and was further proof of the desire of Georgia breeders to get the right sort to develop their herds and progress.

Great credit is due to the consignors for sending the quality cattle that were offered. Credit is also due the sales committee, composed of Ralph W. Coarsey, W. T. Bennett, Paul H. Bennett, A. B. Hammond, B. Y. Vann, and R. A. McLaughlin. Credit is also due Dr. Grady N. Coker, president; Harris Thurmond, North View Farm, Athens; W. W. Denney, secretary-treasurer, Georgia Experiment Station, Experiment, for their work in making this sale a success.

The evening prior to the sale the Georgia G. B. A. gave a banquet at the David Ashley Hotel, Valdosta. Several Guernsey breeders and their friends attended the informal dinner party and everyone enjoyed themselves. Dr. Coker acted as toastmaster and introduced the speakers. Everyone present was introduced and a cordial welcome was extended to all. The main address was given by Ralph W. Coarsey, Riegeldale Farms, Trion, Ga. Ralph, in his inimitable manner, gave a thought provoking and inspiring speech. Everyone was delighted with the cordial hospitality shown by the Georgia Association and went away feeling the friendliness and good fellowship that exists whenever Guernsey breeders meet.

The sale was sponsored by the Georgia G. B. A. Ralph W. Coarsey read the pedigrees and Tom McCord was the auctioneer.

Following is the sales list:

Dr. S. J. Blackmon, Kershaw, S. C.	
Riegeldale Emory's Blush	$1,225
Riegeldale Ferd's Beautiful	470
Nelson Brown, Dawson, Ga.	
Pine Farm's Henrietta	350
Itchen's Beauty of Pine Farm	355
J. E. Chestnut, Gaylesville, Ala.	
Riegeldale King's Shirley	390
Riegeldale Dugald's Myrtle	285
Dr. E. B. Claxton, Dublin, Ga.	
Dinsmore Royal Monda	400
Lady Astor of Grassy Grove	310
Golden Glow Cavalier Patrice	330
Dr. T. B. Cobb, Adel, Ga.	
Gippy Foremost's Dupli-Kate	525
George S. Coble, Lexington, N. C.	
Ruayne Gypsy's Pearle	650
Dr. Grady N. Coker, Canton, Ga.	
Glendale Queen Marie	350
Brays Island Geranium	1,075
Clear View Edward's Mary	675
Gippy Formost's Kate	625
Lester Dowe, Hampton, Ga.	
Maxim's Ruth Ann	1,500
Hillandale Spot's Sarah	635
B. A. Gandy, Cairo, Ga.	
Gold Branch D. A. D. Rosebud	385
J. B. Guess, Jr., Denmark, S. C.	
Pecan Hill's Verbena	460
J. J. Harris, Pelham, Ga.	
Gippy's Gladiator's Ida	405
Pine Farm's Valiant Carrie	370
Dr. L. B. Hutchinson, Adel, Ga.	
Edisto Farm's Snooks	360
Fanning Fields' Gale	365
D. V. Kennedy, Pavo, Ga.	
Mo-La-Jac Noble Stella	230
Moses Keyes, Hahira, Ga.	
Genett of Crail Farm	250
Coker's King Silver	325
Forrest Knapp, Thomasville, Ga.	
Archdale Maxim's Alma	270
Sonnylaine Queen Annette	250
H. P. Maquire, Adel, Ga.	
Clear View Golden Aline	335
Dr. F. L. Martin, Mullins, S. C.	
Fairwold's Maxim Pride	810
Mary Anne Farms, Cartersville, Ga.	
Traxler's Ideal's Christine	340
W. C. Myers, Union Grove, N. C.	
Sawaga Improvement Joanna	365
Midview Master's Lucerne	735
P. M. Parrish, Adel, Ga.	
Champion's Pomoma	385
Berry Rigdon, Tifton, Ga.	
Improver's Marie	360
Primrose's Lotta	400
G. A. Sherrill, Cheraw, S. C.	
Clear View King's Fannetta	900
James & John Sledge, Ty Ty, Ga.	
Mo-La-Jac Lucky Ramona	260
Reece's Illustrious Ann	380
Quail Roost Queen Glad	360
Harris Thurmond, Athens, Ga.	
Dukes Dale Zylpha	300
W. W. Turner, Nashville, Ga.	
Clear Springs' Max Elane	400
Myrtledale's Gay Drucie	285
Sunny Hill Lucky Nola	325

Florida Guernsey Sale

THE Eighth Annual Florida Guernsey Sale, sponsored by the Florida Guernsey Cattle Club, was a far cry from their humble beginning in 1939. This year, 54 head sold for $26,555, an average of $491.76. This is the highest Guernsey sale held in Florida to date and proof of the growing interest and demand for cattle within the state.

While a few of the good ones did not remain in Florida, it is interesting to note that the majority of the animals were purchased by Florida breeders and both the top male and female were purchased by Florida breeders. Each year the demand for better Guernseys increases and each year Florida breeders are selecting more of the tops to add to their breeding herds.

The top animal in the sale was a bull calf, Quail Roost No Max King. He was bred and consigned by George Watts Hill, Quail Roost Farms, Rougemont, N. C., and purchased by V. C. Johnson, Dinsmore Dairy Company, Dinsmore, Fla., for $1,275. The contending bidder on the bull calf was W. M. and R. W. Winkler, Boone, N. C. This calf was by Quail Roost

Quail Roost No Max King, bred and consigned to the Florida Sale by George Watts Hill, Rougemont, N. C., and purchased by V. C. Johnson, Dinsmore Dairy Company, Dinsmore, Fla., for $1,275. In the background, V. C. Johnson and Charles F. Johnson at the halter.

Noble Maxim and out of Rivelon Royal Flash, 13681.6 lbs. of milk and 709.6 lbs. of fat in class DD, dam of three A. R. daughters.

The high female and second high of the sale was Sunshine's Lucky Inez, bred and consigned by L. E. Stroud, Sunshine Farm, Great Falls, S. C. She was purchased by J. H. Cone, Plant City, Fla. Mrs. J. W. Grass, Grassview Farm, Roswell, Ga., was the contending bidder. This heifer was sired by Quail Roost Lucky King, A. R., and out of a daughter of Clear Springs' Maxim.

Two other animals went for over $1,000 and were the third and fourth high animals in the sale. Maxim's Beauty Rose, consigned by M. F. Shore, Grassy Grove Farm, Cycle, N. C., sold to David Kemp, Shoal Falls Farms, Inc., Hendersonville, N. C., for $1,100. "Beauty Rose" was better than a half-sister to Maxim's Ruth Ann that topped the Georgia State Sale at $1,500. Both are by Rose Maxim, A. R. W. C. Myers, Union Grove, N. C., was the contending bidder. The fourth high of the sale was Quail Roost Bright Mary that was bred and consigned by George Watts Hill, Quail Roost Farms, Rougemont, N. C., and purchased by M. F. Shore, Grassy Grove Farm, Cycle, N. C., for $1,025. George S. Coble, Lexington, N. C., was the contending bidder.

The high buyer was W. R. Turner, Tampa, Fla., who purchased nine head for a total of $2,950. The second high buyer of the sale was David Kemp, Hendersonville, N. C., who bought three head for $2,550. J. H. Cone, Plant City, Fla., and W. W. Alman, Jonesville, S. C., each took four head for $2,390 and $2,385, respectively.

The day of the sale a 4-H Club and Future Farmers of America judging contest was held. The interest was keen and over 100 4-H Club members and FFA boys and girls participated in the judging contest. This is a worthwhile show and further proof of the keen interest in Guernseys throughout Florida. In the judging contest Eric Jameson, Pinecrest, was first; Glen Campbell, Plant City, second, and Billy Prevatt, Wimauma, third. W. T. Loften, district supervisor of vocational agriculture, Gainesville, Fla.; Hamlin Brown, retired extension dairy specialist, and Ralph W. Coarsey, Riegeldale Farms, Trion, Ga., were in charge of this program.

Directly following the judging contest, an award was made to Florida breeders for the best fitted animal. First place, a $25.00 War Bond, was awarded to Dinsmore Dairy Co., Dinsmore, Fla. Second prize, a show halter, was awarded to H. B. Rowe, Lakemont Dairy, Melbourne, Fla. Honorable mention in the fitting contest was given to Mrs. T. M. Lykes, Tampa, Fla.

The night before the sale over 100 Guernsey breeders and their friends attended a banquet given by Mrs. O. R. Moe and the County Commissioners at the Pinellas County Home, Largo. During the banquet, toastmaster John Henry Logan called on V. C. Johnson, Dinsmore, to make a presentation. Hamlin Brown, retired dairy specialist, and C. E. Donegan, Largo, each were given a $25.00 War Bond in appreciation of their services throughout the past years.

During the banquet, John Henry Logan introduced each one of the 100 guests present. It was a remarkable job and John Henry is to be complimented. One of the most humorous events of the night took place when John Henry started ribbing B. Y. Vann as the man from "doun in souf gawga". "B. Y.," after being introduced said, "I want to compliment John Henry Logan on his work. He is, in my opinion, the best County agent in Pinellas County. In fact, he is the Best County Agent in Florida. I believe I'd even go as far as to say John Henry is the best County Agent in the entire South. No—I'd even go that one better—I'll say the best County Agent in the United States. Come to think of it—I don't know much about these foreign countries, but I'd say John Henry is the best County Agent in the Whole World." After a pause "B. Y." continued. "Say, John Henry, isn't that about all you asked me to say about yourself"? This stopped John Henry for a moment and many of his friends said, "Well, B. Y., this is the first time I've seen John Henry without a comeback".

The main speaker of the evening was Ralph W. Coarsey, Riegeldale Farms, Trion, Ga., who responded in his usual manner with several good stories and a real thought provoking talk. Everyone knows Ralph and look forward to his speeches.

A great deal of credit is due V. C. Johnson, Howard Rowe, C. E. Donegan, C. L. Ward, vice-president of the Florida Guernsey Cattle Club, J. H. Cone, president, and J. H. Logan, secretary-treasurer of the Club for their outstanding work in making the sale a success. Great credit is also due the consignors for giving generously from their tops. Everyone was of the opinion that this was the best consignment and the best sale yet held in Florida.

The sale was sponsored by the Florida Guernsey Cattle Club, Largo. George B. Salley, Salley Sales Service, Orangeburg, S. C., read the pedigrees, and Tom McCord, Montgomery, Ala., auctioneered the sale.

Following is the sales list:

W. W. Alman, Jonesville, S. C.	
Graceland La Noce Alma	$450
Gippy Maxim Gussie	425
Clear View King's Betty	950
Pecan Hill's Volitaire	560
Bass & Gurney Dairy, Seffner, Fla.	
Sky Brook Rose Maxim's Norris (Bull)	155
Grassview Animation	340
Wilbur J. Casey, Clearwater, Fla.	
Pecan Hill's Virginny	400

Webb Chestnut & Sons, Galesville, Ala.
Hickory Ridge Sylvia..... 535
Ernest Cobb, Largo, Fla.
Sky Brook Rose Maxim's Stone (Bull)..... 200
J. H. Cone, Plant City, Fla.
Rosellen of Cedar Grove..... 460
Clear View Emory's Goldyann.... 480
Flint Farm Cherry's Daughter.... 300
Sunshine's Lucky Inez..... 1,150
C. E. Donegan, Largo, Fla.
Riegeldale Phil's Alberta..... 700
Fowler & Gambill, Pfafftown, N. C.
P. V. Sensation's Donna..... 435
H. F. Gerger, Eustis, Fla.
Nejasco King's Daisy..... 370
Riegeldale Viscount's Carlotta.... 485
Mrs. J. W. Grass, Roswell, Ga.
Coker's King Myrtle..... 500
T. Stin Haselton, Eustis, Fla.
Grand View Joy's Ruby..... 360
Stroudcrest Pansetta 450
Hughey & Johnson, Palm Harbor, Fla.
Stroudcrest Kate..... 410
Grand View Hollinick's Carla.... 315
Inglehurst Farms, Tampa, Fla.
Queen Helen of Beaver Creek.... 340
V. C. Johnson, Dinsmore, Fla.
Quail Roost No Max King (Bull) 1,275
David Kemp, Hendersonville, N. C.
Brays Island Holly..... 650
Gippy Princess Golden..... 800
Maxim's Beauty Rose..... 1,100
A. W. Ladd, Belleair, Fla.
Dinsmore Maxmost Jewel..... 400
Lakemont Dairies, Winter Park, Fla.
Dinsmore Holtra Nan..... 560
Indian River Mck Flirt..... 600
Dr. Frank Martin, Mullins, S. C.
Clear View Bettina..... 475
W. C. Myers, Union Grove, N. C.
Belmont View Odetta..... 435
Pinellas County Home, Largo, Fla.
Belmont View Ned's Pearl..... 410
Riegeldale Emory's Dauntless (Bull)..... 325
H. R. Playford, Hendersonville, N. C.
McNaughton's Brilliant..... 500
L. H. Sellers, St. Petersburg, Fla.
Noble's Lady Fern..... 400
Riegeldale Emory's Rosemary.... 510
M. F. Shore, Cycle, N. C.
Quail Roost Bright Mary..... 1,025
A. F. Stecher, Montverde, Fla.
Rocky Reach Gay Iris..... 410
James B. Turner, Tampa, Fla.
Edisto Farm's Thelma..... 475
Melba's Emory's Sunshine Dolly.. 425
Riegeldale Ferd's Clover..... 435
Greenwood's Sunny Joy..... 400
W. R. Turner, Tampa, Fla.
Raiford's Helena..... 250
Arden Royal Dell..... 290
Willow Bends Sara..... 325
Dinsmore Maxmost Delitha..... 500
Dinsmore Royal Jenora..... 600
Riegeldale Consummate's Memory..... 375
Sunshine Chrissie..... 225
Pinellas Geneva's Buttercup 185
Pecan Hill's McDumar (Bull).... 200
B. Y. Vann, Thomasville, Ga.
Dinsmore Gay Anetta..... 500
W. M. & R. W. Winkler, Boone, N. C.
Quail Roost Ann..... 725

Texas State Sale

The Texas G. B. A. held their Third Consignment Sale at the Fair Grounds at Dallas on October 23. Forty-seven head went to 24 buyers from five different states. With an open heifer topping the sale at $1,000 and with two cows and another heifer selling for $650 each, the buyers proved once more that the breeders in Texas know quality cattle and are willing to pay for them.

The sale totaled $17,025, an average of $366.06. Cows in milk or close to freshening brought an average of $400, while the heifers averaged $322, and the seven bulls $359.29.

A crowd of about 250 saw E. K. Gaylord of Oklahoma City buy the top animal, Foremost Caesar's Bloom, from Emmadine Farm for $1,000, with H. D. Cornell of Kent the contending bidder. The top bull, at $600, was a consignment from Don Roberts, Mahomet, Ill., Langwater Lindy, and was purchased by V. W. Frost of Houston.

Of the 47 head offered for sale, 32 stayed in Texas and went to 17 different breeders; eight animals went to four different breeders in Oklahoma; three animals were purchased by one Arkansas buyer; two by a breeder from Georgia, and one animal went to Missouri.

J. H. Blankenship of Corsicana, and Oscar D. Tumelson of Owasso, Okla., were the top buyers, each getting five head.

The sale was managed by Mort Words, Ardmore, Okla., with a sales committee including C. S. Lankart, Waco, Jack Lively, Dallas, and A. F. Schied, Whitesboro. Bud Seitz, Waukesha, Wis., was the auctioneer.

Following is the sales list:

G. H. Blankenship, Corsicana, Texas
Belle of West Side Farm..... $300
Pearl Defiance..... 300
Hyatt's Ellaveas of Fortune..... 225
Sun Farms Emperor's Faye..... 370
Bluff View's Princess Girl..... 205
J. C. Caddel, Kaufman, Texas
Sun Farms Emperor's Maggie.... 650
H. D. Cornell, Kent, Texas
Wethersfield Lone Star..... 475
Neal C. De Shazo, Dallas, Texas
Tilda of Phillips' Farm..... 170
Brazos Ultra Actor (Bull)..... 230
Jewel's Beauty Lass..... 220
Frank E. Dufek, Dallas, Texas
Meadow Lodge Dynamo (Bull)... 400
V. W. Frost, Houston, Texas
Langwater Lindy (Bull)..... 600
Dainty of Phillips' Farm..... 230
Gaylord's Della..... 435
E. K. Gaylord, Oklahoma City, Okla.
Foremost Caesar's Bloom..... 1,000
Al Geurkink, Ardmore, Okla.
Jo-Mar Star's Riviera..... 200
C. S. Hamilton, Dallas, Texas
Cooper's Majesty Man (Bull)..... 300
Cooper's Red Marcha..... 500
W. C. Hardman, Grand Prairie, Texas
Diamond D. Darling..... 425
Forges Melisse..... 650
C. B. Hasford, Dallas, Texas
Betty of Phillips' Farm..... 235
Frances of Phillips' Farm..... 200
High Hope's Princess..... 200
Mrs. Delbert Hopkins, Stroud, Okla.
Rockingham Holliarchene..... 475
C. S. Lankart, Waco, Texas
Forges Bonnie Belle..... 650
Bar-C. Beauty Lass..... 190
Jack Lively, Dallas, Texas
Queen's Lady Hopeful..... 210
Bar-C. Lady Hope..... 200
Dr. J. E. Meador, Denison, Texas
Rexanna North Star Queen..... 400
C. P. Melton, Jr., Mercedes, Texas
Bess' Dixie Belle..... 435
Foremost Acme 22nd (Bull)..... 400
S. H. Muery, Brenham, Texas
Potts' Warrior Lady..... 385
O. K. Feed Mills, Inc., Fort Smith, Ark.
Golde Defiance..... 425
Bluff View Lillian..... 290
Rio Banco Star Cover Girl..... 160
C. S. Rogers, Atlanta, Ga.
Goodleigh Romulus Sweetgirl.... 525
Primrose Rancher's Araby..... 500
St. Albans Farm, St. Albans, Mo.
St. Albans Actor's Dottie..... 420
A. F. Schied, Whitesboro, Texas
Gaylord's Squire's Destiny (Bull). 250
T. C. Scruggs, Algoa, Texas
Brazos Lady Lorena..... 205

Oscar D. Tumleson, Owasso, Okla.
Meadow Lodge Climax's Regal (Bull) 335
Meadow Lodge Gay Heros 410
Gaylord's Levity Garland 420
Rio Banco Star Jennifer 300
Primrose Watchword's Opal 325
Leslie D. Williams, Brenham, Texas
St. Albans Juror's Itchen 375

Kern County Union High School Sale

ONCE again the Kern County Union High School and Bakersfield Future Farmer Chapter cooperated and put on a successful consignment sale. In 1944 the first of these sales was held and it now is one of the big Guernsey events in the Poppy state.

On October 12, their third annual sale was held at the School Farm, a few miles out of Bakersfield, Calif., and breeders and prospective breeders from all over the state paid a total of $31,730 for the 61 head, an average of $520.16. Six of the animals consigned were from the school herd, while eight others were consigned by FFA boys from the Bakersfield Chapter. The remaining entries were from the leading herds in the state.

Eight bulls in the sale averaged $438, with a top of $1,100 paid by C. W. Boley of Rio Oso for Clovertop Electro, consigned by Mrs. Rahlmann of Newcastle. The bull was sired by Sir John of Clover Top and out of Troutmere Eva, a grand cow that was undefeated on the fair circuit in 1941, and has three records, two of over 700 lbs. of fat. Second top bull, Adohr Lubas' Captain, was consigned by Adohr and was sold for $600 to Manuel Costa of Lincoln.

The 53 females, most of them being calves and yearlings, sold for an average of $532. Mrs. Rahlmann also topped the female sale with her outstanding yearling heifer, Clovertop Honey's Buttercup, which was purchased by Russel Doty of Goleta for $2,000, the top price of the day. She was sired by Clovertop Electric, a full brother to the top selling bull, and out of Clovertop Antoinette's Honey, which makes the heifer a double granddaughter of Sir John of Clovertop. Both the top bull and female are strong in Troutmere breeding. The second high female was consigned by Erwin Muller of Troutmere. She was Troutmere Empress which sold to the Petan Company of Buellton for $1,100. "Empress" was sired by Troutmere Eugene, that was also out of Troutmere Eva, and her dam is Troutmere Eda, a daughter of May Rose Cherub.

Fred Anderson of Fresno was the heaviest bidder of the day and took home six head for $2,835, while George Clever of Tracy bought four head for $1,835, and George Emde of Lodi bought three head for $1,850. Of the 53 females offered for sale, 17 went into the hands of 4-H and Future Farmer boys.

One of the main objectives of this sale is to furnish the young boys of this section with seed stock to establish their future herds. Howard Dickson, the head of the Agriculture Department at the Kern County Union High School, and John Knight in charge of the dairy projects, did a magnificent job in handling arrangements for the sale and announced that the fourth sale will be held the second Saturday of October in 1947.

Charles Adams of Artesia called the sale, and was assisted by George Billings. C. W. Robinson of Happyholme Farms read pedigrees in his usual splendid manner, and the Agricultural Staff did the clerking for the sale.

On the night preceding the sale, a banquet was held at the El Tejon Hotel in Bakersfield and was attended by over 100 breeders and friends. Short talks were given by Messrs. Dickson and Knight, as well as several boys who told about their projects and the benefits they are getting from them. Victor Gray, field representative of The American Guernsey Cattle Club, C. W. Robinson of Happyholme Farms and Charles Adams, also gave short talks.

Following is the sales list:

Fred Anderson, Fresno, Calif.
Fresno Elmo's Batsy $800
Fresno Elmo's Fay 400
Ellwood Rudy's Rene 325
Ellwood Leader's Levity 485
Orange Grove Gem 325
Golden Crock Sunshine Tillie 500
Bakersfield Future Farmers, Bakersfield, Calif.
Mithoefer's Paulette 375
Billy Bethel, Bakersfield, Calif.
Mithoefer's Rose Marie 410
Mario Bianchi, Fresno, Calif.
Butterton Kornegay Thelma 600
C. W. Boley, Rio Oso, Calif.
Clovertop Electro (Bull) 1,100
Marian Bradford, Modesto, Calif.
Happyholme Eunice 625
Dewey Buckel & Sons, Lakeside, Calif.
Barnegat Itea's Traveler (Bull) 310
Leo Budde, Fresno, Calif.
San Carlos Dinah 425
George Clever, Tracy, Calif.
Barnegat Inti's Coquette 350
Butterton Kornegay Jane 260
Ellwood Jack's Blondie 675
Ellwood Holly's Midge 550
Manuel Costas, Lincoln, Calif.
Adohr Lubas' Captain (Bull) 600
Russell Doty, Goleta, Calif.
Clovertop Honey's Buttercup 2,000
George Emde, Lodi, Calif.
Elm Lane Felce 425
Palmway's Royal Trojan Marge 800
Polytechnic Harwood Gem 625
Walter Emerick, Bakersfield, Calif.
Echo of Gana Valley 330
Kenny Frick, Bakersfield, Calif.
Van de Kamp Primrose Valor (Bull) 475
Allen Houston, Gridley, Calif.
FaEdLy Matie (Bull) 200
Kern County Union High School, Bakersfield, Calif.
Kerndale Blossom Katherine 525
Van de Kamp Sugar's Lila 625
John L. Knight, Bakersfield, Calif.
FaEdLy Dollie's Lassie 270
Richard Madonna, Bakersfield, Calif.
Van de Kamp Valor's Lillian 500
Thomas Martin, Northridge, Calif.
Fresno Champion's Coronation 725
Ben A. McCulley, Bakersfield, Calif.
Adohr Fantine Emma 800
R. J. McDowell, Bakersfield, Calif.
Governor's Victress 300
Earl Morgantini, Bakersfield, Calif.
Rocky Home Reval's Fern 825
Linden Orr, Santa Paula, Calif.
San Carlos Prime Minister (Bull) 275
Paul Paul, Fresno, Calif.
Rocky Home Master's Alice 600
Kerndale Pearl's Kitty 275
Petan Company, Buellton, Calif.
Troutmere Empress 1,100
Robert Phair, Bakersfield, Calif.
Polytechnic Harwood Fairy 600
Emerson Philbrook, McFarland, Calif.
Kerndale Echo's Plum 325
Forrest Pinkerman, Wheatland, Calif.
Kerndale B. Pride's Goldie 260
Mrs. E. C. Potter, Napa, Calif.
Golden Crock's Royal Lady 350
Fresno Champion Norris (Bull) 400
Ellwood Rudy's Tish 390
Noel Roberts
Happyholme Noble Jewell 350
Pete Rodriguez, Bakersfield, Calif.
Elm Lane Bernadine's Fashion (Bull) 150
M. A. Salas, Bakersfield, Calif.
Kerndale Beauty's Pride 350

Allen Stahl, Bakersfield, Calif.
Lehmar Goldenrod..... 550
O. B. Stockdale, Fresno, Calif.
Happyholme Elsie..... 600
Marjorie Stowe, Gridley, Calif.
Americal Master's Tulip..... 775
Robert Strong, San Louis Obispo, Calif.
Kenholme Honey Blossom..... 500
Reynold Thompson, Fresno, Calif.
Wescon's Masher's Gift Lady..... 800
Adele Tillson, Modesto, Calif.
Barnegat Inti's Amy..... 375
Mr. & Mrs. Burton Todd, Fresno, Calif.
San Carlos Diana..... 850
Tulare Union High School, Tulare, Calif.
Fresno Diamond Lena..... 425
FaEdLy Daisy Debby..... 525
Van de Kamp's Holland Dutch Bakers, Inc., Woodland Hills, Calif.
Adohr Leader's Armistice..... 425
Duane Van Horn, Bakersfield, Calif.
Kearney Park Mary..... 450
G. M. Walkenhorst, Porterville, Calif.
Walnut Creek Quoin..... 385
Western Consumers Feed Company, Artesia, Calif.
Patabet Diana..... 400
John Wold, Napa, Calif.
Parana's Poppy Rose..... 280
Guernsey Grove Princess..... 425

Fairfields Farm Sale

THERE are several experiences of breeder interest attached to the Fairfields Farm Guernsey herd and reduction sale of 74 head held at the farm, Williamstown, Mass., during a driving rain storm on October 18. The owners, Daniel J. and Daniel E. Galusha, a father and son partnership, distributes 2,500 quarts of milk daily in that western Massachusetts college town.

Back in 1922 Daniel senior was a postman delivering mail as a sideline to his small farm outside of the village. On June 1 of that year he bought Green Meadow Victory, son of Langwater Steadfast, at George Cluett's Green Meadow Dispersal Sale. With a few heifers and "Victory" he built a herd that numbered just over 270 head on October 18, 1946. In the process, eight bulls of Green Meadow, Langwater, Coronation and Green Meads breeding followed Green Meadow Victory.

The Galushas developed their herd by its ability to produce milk. It has been on continuous D. H. I. A. test for 21 years and rigidly culled for production. Milk alone paid the bills and until this reduction sale there were very few sales of stock other than to the butcher. They never took much stock in the blood test, but they did like the vaccinating idea when the Federal experiments were started in 24 New England herds some 15 years ago. They vaccinated the entire herd, then continued with calfhood vaccinating under Federal and State supervision. The herd has never been blood tested other than an occasional test on an animal to be sold, if requested by the buyer.

Lately, a steadily increasing crop of calves became the problem at Fairfields. Their back pastures, paddocks and calf pens were filled with heifers—good ones and healthy. In September there were 252 head of all ages on the farm, many more than could be housed for winter. By sale day the newly born heifer calves had increased the herd to over 270 head.

Sixty-five heifers, two young bulls and about a dozen cows were set aside for the auction. It was expected that the blood test would take its toll and that about 60 head would pass for the sale. However, the State blood test report marked only five head as showing any positive titre and those showed only a plus or partial plus in the 1-50 dilution. Therefore, all went into the sale, making eight extra animals not cataloged.

The sale grossed $20,165 from the 74 head sold, an average of $272.50 per head. Twenty-one were calves under a year old, nine of which were under six months. Twenty-one others ranged from one year old to breeding age, all open. There were 20 bred heifers, two young bulls and 10 cows. The cows and bred heifers averaged $400 with the top cow going to Chester E. Goodfield, Hardwick, Mass., for $730. George Muller, Windham, N. Y., under the tutelage of the old-timer, Sid White, Cairo, N. Y., was the largest buyer with 13 head for $4,820, including the second high cow for $700. A. G. Galusha & Son bought six head for $1,140 and Mr. Goodfield bought three head for $1,510. The sale was largely attended by buyers from New England, New York and New Jersey, the pioneering states in calfhood vaccination.

The sale was managed by Dunn & Harwood, Schoharie, N. Y. and Cordaville, Mass., with E. M. Granger, Jr., Thompsonville, Conn., auctioneer.

Following is the sales list:

William C. Adams, Vincentown, N. J.
Fairfields Nancy Jane..... $200
Fairfields Jean Naomi..... 140
R. D. Becker, West Berne, N. Y.
Fairfields Patricia Gay..... 125
N. S. Bigelow, Landgrove, Vt.
Fairfields Margo..... 370
Fairfields Majesty Hope..... 385
Fairfields Nimble Fay..... 200
John D. Briscoe, Lakeville, Conn.
Fairfields Nita..... 185
Frank S. Cone, East Haddam, Conn.
Fairfield Narcissus Lass..... 180
Fairfields Navajo Lass..... 170
Fairfields Nepata..... 205
Fairfields Moon Beam Fay..... 160
Cormi B. Cutler & Ralph H. Snide, Chester Depot, Vt.
Fairfields Neralda..... 200
Fairfields Sunny Pet..... 200
Raymond Flagg, Gill, Mass.
Fairfields Nadine..... 240
Fairfields Lana..... 260
A. H. & D. H. Forsythe, Medford, N. J.
Fairfields Nixie..... 200
Fairfields Nicotina..... 130
Fairfields Madeline..... 300
Fairfields C. Pansy..... 110
Dr. Edwin T. Foster, Fulton, N. Y.
Ivy of Fairfields..... 635
Fairfields Ophelia..... 145
Harvest of Fairfields..... 640
Gay Queen of Fairfields..... 230
A. G. Galusha & Son, Williamstown, Mass.
Fairfields Natalie..... 160
Fairfields Ora..... 230
Fairfields Mischief Glow..... 300
Fairfields Nesta..... 110
Fairfields Noma..... 170
Fairfields Nan..... 170
Chester E. Goodfield, Hardwick, Mass.
Fairfields Mitsey Gay..... 270
Gretchen of Fairfields..... 730
Honest Jane of Fairfields..... 510
R. C. Haxstun, Fort Edward, N. Y.
Fairfields Ola..... 125
Donald C. Herron, Leyden, Mass.
Fairfields Neva Bee..... 230
Daniel C. Hill, Winchester, N. H.
Fairfields Magpie..... 260
Edmund Kieltyka, Adams, Mass.
Fairfields C. Primrose..... 90
Edward F. Kleinke, Glenmont, N. Y.
Fairfields Prim Lass..... 100
Fairfields Idol's Pollyanna..... 165
Frederic K. La Broad, Amherst, Mass.
Fran of Fairfields..... 385
Norman F. Lawton, Foxboro, Mass.
Fairfields Nina..... 210
Fairfields Polly Lou..... 135

Heartsease of Fairfields..... 235
Walter R. Lyons, Melrose, N. Y.
Fairfields Pilgrim Lady..... 210
Fairfields Laurel Patty..... 225
Charles J. Moore, Troy, N. Y.
Jewell of Fairfields..... 685
George Muller, Windham, N. Y.
Isabelle of Fairfields..... 700
Fairfields Milky Dinah..... 350
Fairfields Missy May..... 300
Fairfields Morning Star..... 330
Fairfields Noppet..... 280
Fairfields Model..... 470
Fairfields Metta..... 420
Fairfields Maid Helma..... 350
Fairfields Marjorie..... 450
Fairfields Maryette Nan..... 410
Fairfields Mignonette..... 260
Fairfields Minuet..... 130
Fairfields Mistress Mary..... 370
Mr. & Mrs. C. H. Place, Pine Plains, N. Y.
Fairfields Muriel Ann..... 140
Fairfields Marmora..... 170
John Prouty, Poultney, Vt.
Fairfields Marshall (Bull)..... 55
John Shultis, Halcottville, N. Y.
Fairfields Nissie..... 185
Fairfields Moon Glow..... 270
Fairfields Lassie Girl..... 440
Fairfields Linda..... 450
Cleveland Stannard, Durham, Conn.
Fairfields Princess Mary..... 320
Howard Tanner, North Adams, Mass.
Fairfields Nice Girl..... 160
Leonard L. Titus, South Hadley, Mass.
Fairfields Jane Alice..... 380
Fairfields Cleo's Czar (Bull)..... 240
F. Truman Wheeler, Great Barrington, Mass.
Fairfields Mavis..... 310
George M. White, Coxsackie, N. Y.
Fairfields Oneta..... 200
Molly L. White, Coxsackie, N. Y.
Noble Esther of Fairfields..... 510
Chester P. Yonker, South Walpole, Mass.
Fairfields Polly Gay..... 100
Fairfields Prudence..... 100

Eastern Ohio Guernsey Sale

THE 44 head of Guernseys consigned to the 17th Eastern Ohio Guernsey Sale, Canfield, on October 24, brought $16,505, an average of $375.11, being purchased by 33 buyers. This sale is sponsored by the Columbiana-Mahoning G. B. A. and other breeders of Eastern Ohio, and is managed by the Ohio G. B. A., Wooster.

The top price was paid for Morrow's Farm Sweetheart, consigned by Francis Ginn, Novelty, and purchased by Lloyd E. Ober, Novelty, for $860. The second top, Clearfield Saphire, consigned by Earl T. Lindsay, Massillon, was purchased by D. M. Pattison, Wooster, for $670.

The sales committee included Ralph Sprinkle, Wm. Baughman, and Dwight Graham, with Roy S. Johnson as auctioneer.

Following is the sales list:

Darrel A. Bacon, New Springfield, Ohio
Spencer Farm Royal Paullete..... $285
Spencer Farm Jester Belle..... 300
Norman's Ladina..... 275
Wilbur Benner, Leetonia, Ohio
Glenerl Lucky Eunice..... 310
D. F. Camp, Lisbon, Ohio
Shady Run Damon (Bull)..... 275
Geo. G. Double, New Castle, Pa.
Arrus Dorinda..... 550
Jack Duchanan, North Jackson, Ohio
Sunny Field Nettie..... 210
A. R. Ealy, Sharpsville, Pa.
Glenerl Lucky Pet..... 270
R. L. Fleming, New Bethlehem, Pa.
Enchantress of Avalon..... 230
Wm. R. Fox, Enon Valley, Pa.
Clearfield Beatrice..... 520
Alfred Gillette, Warren, Ohio
Glad Run Abbie..... 400
Walter M. Hodges, Medina, Ohio
Unnamed Female..... 335
Glad Run Ruby Rose..... 290
Henry Hook, Atwater, Ohio
South Chapel Bond's Ruth..... 470
Elmbeth Faithful..... 500
Joseph & Frank Kuma, Belle Vernon, Pa.
Elmbeth Zenda..... 420
Fred Lohman, Salineville, Ohio
Riverside Sherry..... 250
Frank Malone, Aliquippa, Pa.
Glenerl Lucky Rose..... 340
Marvin H. McCoy, Mercer, Pa.
Avalon Brilliant Knight (Bull)..... 500
W. W. McKitrick, Columbus, Ohio
La'Bellevue Polly..... 375
Elmbeth Sylvia..... 350
Paul L. McMichael, Imperial, Pa.
Glenerl Lucky Betty..... 350
Harry F. Nichol, New Cumberland, W. Va.
Noble King's Sweet Heart..... 360
Lloyd E. Ober, Novelty, Ohio
Morrow's Farm Sweetheart..... 860
Progenitor's Royal Cherry..... 310
D. M. Pattison, Wooster, Ohio
Jaebardale Royal Gypsy..... 300
Clearfield Saphire..... 670
John M. Reed & Son, Kittanning, Pa.
Franklin's Cherie Babe..... 400
Ed-Mor Royal Benefactress..... 360
Otis Rhodes, Salem, Ohio
South Chapel Bond's Leila..... 400
Cadet's Daisy Ruby..... 560
John & Kenneth Rogers, Toronto, Ohio
Magic Valentine..... 410
Harry Sprinkle & Sons, New Springville, Ohio
Elmbeth L. P. Gwendolyn..... 210
E. B. Stryffeler, North Jackson, Ohio
Queen Noble Girlie..... 300
Floyd Summers, Farmdale, Ohio
Glenerl Lucky Matilda..... 250
Albert A. Sundberg, Rock Creek, Ohio
Elmbeth R. L. Lucky Kay..... 520
Wm. E. Taylor, Steubenville, Ohio
Bull..... 325
Elmbeth Shasta..... 435
Wade N. Wehr, North Lima, Ohio
Ed-Mor Royal Anabel..... 270
Mr. & Mrs. Owen Witmer, Dalton, Ohio
Shady Run Blondie..... 390
George Yaney, Wellsville, Ohio
Overland Erma..... 300
R. J. Yoder, Leetonia, Ohio
Clearfield Harriet..... 285
Earl Zuber, Salem, Ohio
Glenerl Lucky Comfort..... 385
Coronet's Edith of Avalon..... 400

J. Harlan Frantz Sale

J. HARLAN FRANTZ of Waynesboro, Pa., held a reduction sale managed by the Pennsylvania G. B. A., on October 30 at the farm. The sale of 35 head, including three bulls, brought a total of $10,260, an average of $297.14.

Thirteen cows or fresh heifers, in addition to three slightly blemished cows, brought an average of $453.50. Eleven heifers born during 1945, only three old enough to be recently bred, brought an average of $220.90, and five calves born in 1946, one just a few days old, averaged $152.

Top animal in the sale was a daughter of Vagabond of White Hall, he by Langwater Vagabond and out of Thornton's Jewel, and was purchased by William A. Savolskis, Butler, Pa., for $630. Mr. Savolskis also was high buyer taking home six of the tops for an average of $503.33.

It is interesting to notice that Mr. Savolskis had been in correspondence with the field secretary of the State Association regarding starting a Guernsey herd, but even the morning of the sale was not sure whether he should start with pure breds or grades.

Vagabond of White Hall, born in 1939, was top bull and was purchased by H. K. McCullough, Newville, for $250.

William H. Juzi, field secretary, read the pedigrees, with Dupes and Hess, Elizabethtown, Pa., as auctioneers.

Following is the sales list:

Mrs. S. Lawrence Bodine, Newtown Square, Pa.
Betty Jane of White Hall..... $550

John E. Dunay, Fayette City, Pa.	
Surprise's Rose Bud	395
Elsie May of White Hall	310
J. Herbert Frantz, Waynesboro, Pa.	
Veronica of White Hall	320
Foremost Dreadnaught (Bull)	230
Elsie's Lila Bella	180
Alvin C. Gerrick, Littlestown, Pa.	
Carol's Vagabond Lad (Bull)	115
Walter B. Groff, Lancaster, Pa.	
Janetta of White Hall	450
Charles Grove, Dallastown, Pa.	
Princess Lady of White Hall	180
Vagabond's Mary of White Hall	180
Madge of White Hall	195
Ralph Hartman, Millersburg, Pa.	
Dreadnaught's Glory	380
Freda of White Hall	200
Royal Carol of White Hall	280
D. Leroy Heckman, Newburg, Pa.	
Daisy May of White Hall	130
E. Lee Hendershot, Mercersburg, Pa.	
Violet's Daisy of White Hill	200
Ira Mauser, Elizabethville, Pa.	
Merry Jane of White Hall	260
Delores of White Hall	500
H. K. McCullough, Newville, Pa.	
Vagabond of White Hall (Bull)	250
William A. Savolskis, Butler, Pa.	
Dreadnaught's Charm	440
Priscilla of White Hall	400
Norine of White Hall	555
Lady's Princess of White Hall	485
Lady Esther of White Hall	630
Elsie's Lila Belle	510
Seth K. Schnebly, Clear Spring, Md.	
Golden Charm of White Hall	175
Blossom of White Hall	250
David Stoltzfus, Elverson, Pa.	
Eppie of White Hall	180
Vagabond's May of White Hall	215
Pride's Esther of White Hall	310
Fred D. Walters, Forest Hill, Md.	
Heifer Calf	90
Delores Ann of White Hall	225
Heifer	170
Heifer	205
Lydia of White Hall	115

Triplett Dispersal

On October 10, Fay Triplett of Ceres, Calif., held a complete dispersal of the herd at his ranch. The sale was necessary due to the ill health of the owner.

Twenty-three pure bred Guernseys sold for a total of $7,055, an average of $306.74. Buyers were from the local vicinity and the sale was run off in fast time by the Muth Sales Organization. Lew Muth was auctioneer and read the pedigrees.

The top animal was Sally's Pearl of Willow Grove, a two-year-old that had freshened several weeks before the sale, that sold to Wallin Brothers of Turlock for $550. Second high animal was a five-year-old cow, Superba of Twin Cedars, that went to J. L. Kennedy, Modesto, for $535. H. J. Althoff of Modesto was the heaviest buyer, purchasing seven head for $1,730, followed by Charles Townsend and Son of Turlock, who purchased four head for $1,265. Many new breeders were listed among the purchasers.

Following is the sales list:

H. J. Althoff, Modesto, Calif.	
Gloria Ann of Willow Grove	500
Julie of Willow Grove	420
Lillian of Willow Grove	205
Anna Marie of Willow Grove	285
Susanna of Willow Grove	135
Lilac of Willow Grove	75
Diamond Queen of Willow Grove	110
J. E. Dinsdale, Manteca, Calif.	
Holly of Twin Cedars	285
Victoria of Willow Grove	325
Earl Cisco, Denair, Calif.	
Teresa of Willow Grove	205
David Duncan, Delhi, Calif.	
Clara of Willow Grove	260
Jeanie of Willow Grove	205
B. H. Hill, Delhi, Calif.	
Fern's Fancy of Willow Grove	175
J. L. Kennedy, Modesto, Calif.	
Superba of Twin Cedars	535
J. S. Ouse, Newman, Calif.	
Willow Grove's Daisetta	480
Charles Schneider, Turlock, Calif.	
Golden Girl of Twin Cedars	455
Lady May of Willow Grove	305
Charles Townsend & Son, Turlock, Calif.	
Patricia of Willow Grove	400
Josephine of Willow Grove	340
Bernadine of Willow Grove	260
Judith of Willow Grove	265
Wallin Brothers, Turlock, Calif.	
Sally's Pearl of Willow Grove	550
Sally's Pride of Willow Grove	280

Coker's Pedigreed Seed Company Herd Reduction Sale

Quite a successful reduction sale for Coker Pedigreed Seed Company was held on August 28 at Hartsville, S. C. The sensation of the sale was Hilltop Butterfat Victor, consigned by R. A. Burch, Florence, S. C., who purchased him in the Clyburn-Redfearn Sale, Columbia, S. C., in 1940 for $285. Bob Murray of Gayoso Farm opened the bidding at $500 and after a spirited contest with R. O. Loeb of Clinton, N. J., secured him at $4,000. "Victor" is nine years old and is by Hilltop Butterfat Golden Noble and out of Hilltop Que Vive Violet.

The 61 head sold for $15,250, an average of $250. The sale was managed by Louis McL. Merryman & Sons, Sparks, Md., and E. M. Granger, Jr., was the auctioneer.

Following is the sales list:

W. M. Bell, Jr., Hartsville, S. C.	
Coker Fancy King's Viola	$150
Coker Fancy King's Lassie	115
Coker Fancy King's Rosebud	145
Coker Fancy King's Cecelia	120
Coker Sweet Cecelia	145
Prevatte's Butterfat Queen	150
Coker Climax Princess	160
Coker Climax Duplikate	205
Coker Climax Emblem	145
Coker Noble's Tinkle	170
Coker Governor Virginia	155
R. A. Burch, Florence, S. C.	
Coker Holliston Cavalier Viola	330
Coker Harrietta Virginia 2d	320
Kerr's Foremost Ann	360
Caughman Brothers, Lexington, S. C.	
Coker Holliston Norma	260
Coker Fancy King's Genevieve	105
J. G. Clivatt, Lincolnton, Ga.	
Coker Fancy Don's Silver	145
F. W. DeFoe, Andrews, S. C.	
Coker Don's Gertie	360
Coker Don's Lassie	340
Garner's Royal Dyne	400
D. T. Gallup, Fayetteville, N. C.	
Coker Broadland Lass	210
St. Nick's Dolly	250
Lyston Gunter, Wagener, S. C.	
Coker Fancy King's Norma	150
Coker Fancy Holliston Silver	150
Coker Hollibright Lady	195
Coker Noble Don's Nekwassi	155
Coker Holliston Silver	280
H. J. Haga, Abingdon, Va.	
Coker Holliston McSilver	130
Coker Holliston Poppy	120
Coker Holliston Emblem	130
Coker Governor Ray Silverine	165
Curtis Huggins, Marshville, S. C.	
Coker Fancy Holliston Gay	125
C. B. Huntley, Darlington, S. C.	
Coker Don's Radiance	185
Coker Don's Molly	185
L. W. Jordan, Union, S. C.	
Coker Don's Rosebud	190
Gay Bell's Tinkle	175
Princess Gay May	165
Wm. R. Kent & Associates, Horn Lake, Miss.	
Hilltop Butterfat Victor (Bull)	4,000
Burch's Butterfat Mary	190
Burch's Butterfat Rosetta	160
J. B. Kneece, Chesterfield, S. C.	
Sunny Hill's Ruth's Eleanor	225
Coker Don's Silver	225
W. R. Land, Jr., Hamlet, N. C.	
Coker Governor Lula	170
Coker Governor Sweetbriar	160
B. J. McNeely, Lancaster, S. C.	
Prevatte's Princess Pat	150
Coker Holliston Cavalier Fair	150
Coker Fancy King's Gay	180

Louis McL. Merryman, Jr., Sparks, Md.
Bruch's Butterfat Edna..... 300
C. W. Newsom, Hartsville, S. C.
Coker Holliston O'Violet..... 135
Coker Harrietta Virginia..... 100
D. C. Nunamaker, Eastover, S. C.
Coker Holliston Lass..... 100
Coker Holliston Katherine..... 130
H. Lloyd Parker, Decatur, Ga.
Coker Holliston Eleanor..... 120
Coker Don Silver Loretta..... 210
Coker Don Winsome Loretta..... 240
M. L. Parks, Decatur, Ga.
Fairie Emblem..... 190
Clyde H. Robertson, Heath Springs, S. C.
Coker Climax O'Violet..... 185
B. C. Watts, Bishopville, S. C.
Coker Gold Poppy..... 115
J. M. Wells, Lincolnton, Ga.
Coker Don's Patsy..... 305
Coker Validation Betty..... 100
J. L. Willis, Cleo, S. C.
Coker Holliston Genevieve..... 170

The L. O. Stevenson Dispersal Sale

THE herd belonging to L. O. Stevenson, Winnsboro, S. C., was dispersed on September 16 at the Fairfield County Show and Sales Barn. The 40 head sold for a total of $10,185, an average of $254.63. The herd was built on the blood lines of three bulls, Illustrator's Laddie, Fairwold Conveyor's Resolute and Model Goldenrod's Royal Ladd, that combined the blood lines of Zimalcrest, Florham and Quail Roost.

The heaviest buyer was Lakemont Dairy, Inc., Winter Park, Fla., that bought six head for $1,885, and was the only out of state buyer, the rest of the cattle remaining in South Carolina, with H. L. Whisenhunt, Cope, securing five head for $1,435, and L. W. Fort, Great Falls, purchasing three head for $1,215. There were 11 other buyers.

The sale was managed by George B. Salley who read the pedigrees. Glenn Lecky was the auctioneer.

Following is the sales list:

Murray R. Bates, Neeses, S. C.
Clear View King's Raider (Bull)... $315
S. D. Cathcart, Winnsboro, S. C.
Royal Ladd's Bessie..... 155
Royal Ladd's Dolly..... 260
James R. Clowney, Blairs, S. C.
Royal Ladd's Red Girl..... 105
Royal Ladd's Ruth..... 85
Royal Ladd's Gertude..... 95
J. M. Eaddy, Manning, S. C.
Royal Ladd's Tilly..... 250
Royal Ladd's Hennie..... 185
L. W. Fort, Great Falls, S. C.
Clear View Emory's Tray..... 510
Clear View King's Mabel..... 425
Glen-Echo Prince's Buttercup..... 280
J. C. Johnson, Blackville, S. C.
Victor's Cherry..... 250
Bettie's May Helen..... 200
L. W. Jordan, Union, S. C.
Resolute's Sympathy Maid..... 305
Daisy's Graceful Jette..... 300
Glen-Echo Prince's Linda..... 250
Lakemont Dairy, Inc., Winter Park, Fla.
Mary's Rosetta's Queen..... 235
Resolute's Elsie May..... 375
Resolute's Sussie's Nell..... 400
Royal Ladd's Lady Esther..... 275
Hazel of Red Oak Farm..... 300
Clear View King's Audrey..... 300
B. F. McNeely, Lancaster, S. C.
Model Goldenrod's Royal Ladd (Bull)..... 210
Royal Ladd's Libby..... 215
E. C. Rhoden, Cope, S. C.
Royal Ladd's Anna..... 200
Resolute's Daffodil..... 325
Royal Ladd's Spot..... 155
Glen-Echo Annie Laurie..... 210
Ed. Stevenson, Jr., Winnsboro, S. C.
Royal Ladd's Princess Star..... 160
H. B. Taylor, Kershaw, S. C.
Rosetta's Queen's Lady..... 130
Royal Ladd's Lady Pet..... 135
Peggie's Melba Ann..... 360
Glen-Echo Prince's Julia..... 220
H. L. Whisenhunt, Cope, S. C.
Betty Rosetta's Queen..... 220
Victor's Girl's Mary..... 315
Monarch's Victor Lady..... 340
Carnation's Peggie..... 300
Royal Ladd's Millie..... 260
J. T. Zeigler, Cope, S. C.
Clear View Emory's Viola..... 325
Clear View Emory's Emily..... 250

Texas State Sale

IT is only fitting that the largest State in the Union have the biggest and best fair, and the 80 or more Guernseys that were on exhibit helped to make the 1946 Texas State Fair the best yet.

The Texas G. B. A. and the North Texas District Association are to be congratulated on the number of Texas breeders who exhibited their cattle. The "fawn and white" made quite a showing and a good many people went back home convinced or thinking seriously that the Guernsey cow was the cow for them.

Adding interest to the Guernsey exhibit was a handsome and eye-catching booth erected by the Texas G. B. A., where each day a different female was exhibited as the "Queen For A Day".

A. L. Darnell, from Texas A. & M., was the Guernsey superintendent and Prof. I. W. Ruple, head of Dairying at Texas A. & M., was the judge. Working before a crowd which numbered 300 most of the day, Professor Ruple had some lively comment from the ringside judges.

According to the old-timers, this was the biggest Guernsey show at Dallas since the National Dairy Show was held there. Although most of the animals exhibited were Texas cattle, two Oklahoma breeders came down and captured the championships. Watchword of Primrose, shown by Mort Woods, Ardmore, Okla., was the grand champion bull, and Tom Cooper also of Ardmore, had the grand champ-

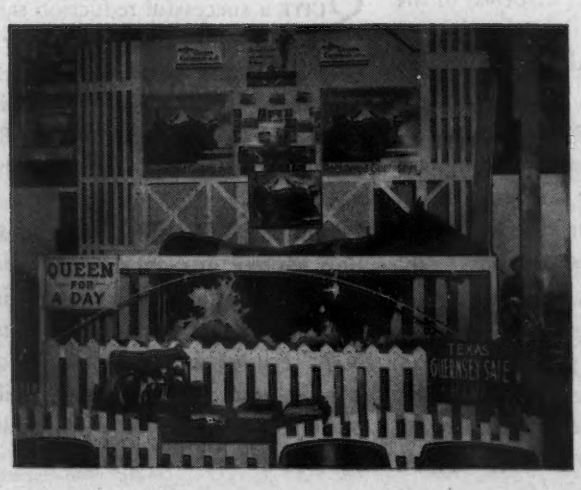

Texas Guernsey Breeders Association booth at the 1946 Texas State Fair.

ion female, a four-year-old, Cooper's Rhoda.

The junior champion female was also shown by Tom Cooper Farms as was the junior champion bull. Cooper's H. Mona, a senior yearling by Meadow Lodge Rex's Hercules, and Cooper's H. Davy, also a "Hercules" son and a senior yearling took the purples back to Oklahoma.

The exhibitors included: Cabell's, Inc., Dallas; Don Danvers, Converse; Mead H. Hyatt, Dallas; Foremost Guernsey Association, Inc., Hopewell Junction, N. Y.; Forges Farm, Inc., Plymouth, Mass.; C. S. Lankhart, Waco; C. R. Phillips, Bonham; St. Albans Farms, St. Albans, Mo.; A. F. Scheid, Whitesboro, & W. C. Hardman, Grand Prairie; L. H. Smokler, Dallas; Tom Cooper Farms, Ardmore, Okla.; Wethersfield Farm, Danvers, Mass., and Mort Woods, Ardmore, Okla.

Following is a list of awards:

BULL CALF, 4 MONTHS AND UNDER 12

1, Cooper's Royal Hede, Tom Cooper Farms; 2, Wethersfield Lone Star, Wethersfield Farms; 3, Woodacres Royal Philosopher, L. H. Smokler; 4, Cooper's Invasion, Tom Cooper Farms; 5, Cooper's Majesty Nolan, Tom Cooper Farms.

BULL, 1 YEAR AND UNDER 18 MONTHS

1, Cooper's Majesty Man, Tom Cooper Farms; 2, McDonald Farms Prediction Hero, Cabell's, Inc.; 3, Meadow Lodge Climax Sovereign, A. F. Schied and W. C. Hardman; 4, Brazos Ultra Actor, C. S. Lankart; 5, Diamond D. King's General, Don Danvers.

BULL, 18 MONTHS AND UNDER 2 YEARS

1, Cooper's H. Davy, Tom Cooper Farms.

BULL, 2 YEARS AND OVER

1, Watchword of Primrose, Mort Woods; 2, Forges Royal Sequel, C. S. Lankart; 3, Gayoso Foremost, Don Danvers; 4, Meadow Lodge Dynamo, Mead H. Hyatt.

HEIFER CALF, 4 MONTHS AND UNDER 12

1, Foremost Caesar's Bloom, Foremost Guernsey Association, Inc.; 2, Diamond D. Darling, Don Danvers; 3, Forges Bonnie Bell, Forges Farm, Inc.; 4, Moonlite of Schied Farm, W. C. Hardman; 5, Cooper's Majorette, Tom Cooper Farms.

HEIFER, 1 YEAR AND UNDER 18 MONTHS (Not in Milk)

1, Brazos Lady Carolyn, C. S. Lankart; 2, Brazos Lady Cara, C. S. Lankart; 3, Cooper's Red Marcha, Tom Cooper Farms; 4, Primrose Watchwood's Opal, Mort Woods, 5, Rockingham Holliarchene, Wethersfield Farms.

HEIFER, 18 MONTHS AND UNDER 2 YEARS (Not in Milk)

1, Cooper's H. Mona, Tom Cooper Farms; 2, Diamond D. Donna, Don Danvers; 3, Cabell's Kewpie, Cabell's, Inc.

COW, 2 YEARS AND UNDER 3

1, Boulder Bridge Roxanna, Cabell's, Inc.; 2, Forges Mellisse, Forges Farms, Inc; 3, Primrose Obidiah's Olivia, Mort Woods; 4, Primrose Obidiah's Olivette, Mort Woods; 5, McDonald Farms Jaonnet, Don Danvers.

COW, 3 YEARS AND UNDER 4

1, Cooper's Rennie, Tom Cooper Farms; 2, Primrose Rancher's Araby, Mort Woods; 3, Cooper's Her-Rose, Tom Cooper Farms; 4, Goodleigh Eclus Meggie, Don Danvers; 5, Robday's Cappy, Don Danvers.

COW, 4 YEARS AND UNDER 5

1, Cooper's Rhoda, Tom Cooper Farms; 2, Sun Farms Emperor's Faye, Mead H. Hyatt; 3, St. Albans Juror's Itchen, St. Albans Farm; 4, Sun Farms Emperor's Maggie, C. S. Lankart; 5, Gaylord's Evangeline of Fortune, Mead H. Hyatt.

COW, 5 YEARS AND OVER

1, Cooper's Rowena, Tom Cooper Farms; 2, Jo-Mar Star's Riviera, C. R. Phillips; 3, Director's Tess, Don Danvers.

COW ANY AGE TO BE JUDGED ON UDDER ALONE

1, Cooper's Rhoda, Tom Cooper Farms; 2, Boulder Bridge Roxanna, Cabell's, Inc.; 3, Primrose Obidiah's Olive, Mort Woods; 4, Sun Farms Emperor's Faye, Mead H. Hyatt; 5, Cooper's Rowena, Tom Cooper Farms.

SENIOR AND GRAND CHAMPION BULL

Watchword of Primrose, Mort Woods.

JUNIOR CHAMPION BULL

Cooper's H. Davy, Tom Cooper Farms.

SENIOR AND GRAND CHAMPION FEMALE

Cooper's Rhoda, Tom Cooper Farms.

JUNIOR CHAMPION FEMALE

Cooper's H. Mona, Tom Cooper Farms.

JUNIOR GET OF SIRE

1, Tom Cooper Farms on get of Meadow Lodge King's Majesty; 2, C. S. Lankart on get of Forges Royal Sequel; 3, Entry, Don Danvers.

SENIOR GET OF SIRE

1, Tom Cooper Farms on get of Cooper's Royalty.

PRODUCE OF DAM

1, Tom Cooper Farms on produce of Cooper's Ramona; 2, Mort Woods on produce of Olive of Primrose; 3, Entry, Don Danvers; 4, Tom Cooper Farms on produce of Cooper's Martha Washington.

DAIRY HERD

1, Tom Cooper Farms; 2, Don Danvers.

BEST THREE FEMALES

1, Tom Cooper Farms; 2, Mort Woods; 3, Don Danvers.

COUNTY HERDS

1, Carter County, Okla.; 2, Dallas County, Texas.

Cooper's Rhoda, senior and grand champion female at the Texas State Fair, owned by Tom Cooper Farms, Ardmore, Okla.

Watchword of Primrose, senior and grand champion bull at the Texas State Fair, owned by Mort Woods, Ardmore, Okla.

Virginia State Fair

THE Virginia State Fair was held at the Atlantic Rural Exposition grounds at Richmond, Va. The Exposition is building a new establishment and when completed will be a credit to any state. They also have in mind to build the show place for agricultural and livestock in the South. It undoubtedly will take the place in the northern part of the southern states that the Eastern States Exposition does in New England.

Good classes were shown in most of the classifications, although some only had two or three entries. Midview Farm, Richmond, owned by A. Mistr & Sons, was the heavy winner dividing the blues with Louis McL. Merryman & Sons, Sparks, Md., Midview winning 14 and Mr. Merryman four.

In the championships, the junior champion bull was Midview Charmer's Reveller, the senior and grand champion bull, Midview's Ivanhoe, and the junior champion female, Midview Majesty's Polly, all bred and shown by Midview Farm. The senior and grand champion female, shown by Louis McL. Merryman, Windsor Maxim's Beatrice, was later sold at the Virginia State Sale for $1,700. In very good company she won the grand championship at the Maryland District Show earlier in the season.

In the 4-H Club Show, senior and grand champion female, Midview's Carl's Dixie, was shown by Dan Carson, while the junior champion female, Wilburn Nancy Lou, was shown by Jack Hutcherson. The fitting and showmanship contests were won respectively by Dan Carson and Jack Hutcherson.

George M. Newlin was the judge and his placings were pleasing and satisfactory to all exhibitors.

The exhibitors included: J. E. Carroll, Falmouth; Dan Carson, Rocky Mount; W. S. Dickinson, Fredericksburg; C. N. Elam, Clayville; Paige LaPrade, Pin Hook; Louis McL. Merryman, Sparks; Midview Farm, Richmond; B. F. Salsbury, Fairfax, and E. C. C. Woods, Hanover.

Following is a list of awards:

Bull Calf, 4 Months and Under 12

1, Midview Charmer's Reveller, Midview Farm; 2, Blair's Rest King Hanover, E. C. C. Woods; 3, Willowmere Maxim's Evarett, B. F. Salsbury; 4, Entry, 5, Entry.

Bull, 1 Year and Under 18 Months

1, Midview Charmer's Champion, Midview Farm; 2, Midview Charmer's Pharaoh, Midview Farm.

Bull, 18 Months and Under 2 Years

1, Foremost Royal Valor 12th, Midview Farm.

Bull, 2 Years and Over

1, Midview's Ivanhoe, Midview Farm.

Heifer Calf, 4 Months and Under 12

1, Midview Charmer's Helena, Midview Farm; 2, Nutshell Juror Buttercup, E. C. C. Woods; 3, Midview Charmer's Phoebe, Midview Farm; 4, Spring Knoll Baron's Clara, J. E. Carroll; 5, Midview Charmer's Betty, Midview Farm.

Heifer, 1 Year and Under 18 Months

1, Midview Charmer's Helen, Midview Farm; 2, Entry; 3, Midview Chieftain's Delia, Midview Farm; 4, Arbitrator's Sun Light, Paige LaPrade; 5, Togo's Hollimost Dixie Etta, Dan Carson.

Heifer, 18 Months and Under 2 Years

1, Midview Majesty's Polly, Midview Farm; 2, Gerar Amaryllis, Louis McL. Merryman; 3, Midview Majesty's Hannah, Midview Farm; 4, Wilburn Sadi Madonna, W. S. Dickinson; 5, Graceland Max Torchlight, C. N. Elam.

Cow, 2 Years and Under 3

1, Zimalcrest Design's Susie, Louis McL. Merryman; 2, Midview Charmer's Honey, Midview Farm; 3, Midview Charmer's Queen, Midview Farm; 4, Midview Charmer's Gladys, Midview Farm; 5, Midview Charmer's Grace, Midview Farm.

Cow, 3 Years and Under 4

1, Midview King's Louise, Midview Farm; 2, Gerar Conquering Clare, Louis McL. Merryman; 3, Midview Chieftain's Dot, Midview Farm; 4, Willowmere Heiress, B. F. Salsbury; 5, Midview's Carl's Dixie, Dan Carson.

Cow, 4 Years and Under 5

1, Midview Raymond's Evelyn, Midview Farm; 2, Midview's Rosalie, Midview Farm; 3, Strathbran Buttercup, Louis McL. Merryman.

Cow, 5 Years and Over

1, Windsor Maxim's Beatrice, Louis McL. Merryman; 2, Willowmere Soulfull, B. F. Salsbury; 3, Midview's Granddaughter, Midview Farm.

Senior and Grand Champion Bull

Midview's Ivanhoe, Midview Farm.

Junior Champion Bull

Midview Charmer's Reveller, Midview Farm.

Senior and Grand Champion Female

Windsor Maxim's Beatrice, Louis McL. Merryman.

Junior Champion Female

Midview Majesty's Polly, Midview Farm.

Junior Get of Sire

1, Midview Farm on get of Langwater Charmer, showing Midview Charmer's Reveller, Midview Charmer's Helena, Midview Charmer's Helen and Midview Charmer's Champion.

Senior Get of Sire

1, Midview Farm on get of Langwater Charmer, showing Midview Charmer's Gladys, Midview Charmer's Queen, Midview Charmer's Honey and Midview Charmer's Grace.

Produce of Dam

1, Midview Farm on produce of Midview's Emma, showing Midview Charmer's Queen and Midview Charmer's Champion; 2, Midview Farm on produce of Pleasant Plain's Dot, showing Midview Chieftain's Dot and Midview Chieftain's Della; 3, Dan Carson on produce of Midview's Carl's Dixie, showing White Oak Dixie Ruth and Togo's Hollimost Dixie Etta.

Three Best Females, Any Age
All Bred and Owned by Exhibitor

1, Midview Farms showing Midview King's Louise, Midview Chieftain's Dot and Midview Raymond's Evelyn.

Dairy Herd
(4 Cows Over 2 Years Old)

1, Louis McL. Merryman, showing Windsor Maxim's Beatrice, Gerar Conquering Clare, Zimalcrest Design's Susie and Strathbran Buttercup; 2, Midview Farm, showing Midview King's Louise, Midview Raymond's Evelyn, Midview Chieftain's Dot and Midview Charmer's Honey.

Best Uddered Cow

1, Zimalcrest Design's Susie, Louis McL. Merryman; 2, Windsor Maxim's Beatrice, Louis McL. Merryman; 3, Midview King's Louise, Midview Farm; 4, Midview's Carl's Dixie, Midview Farm; 5, Midview Raymond's Evelyn, Midview Farm.

Increase Milk Sales at Higher Price

Promotion Division Announces New Sales Material

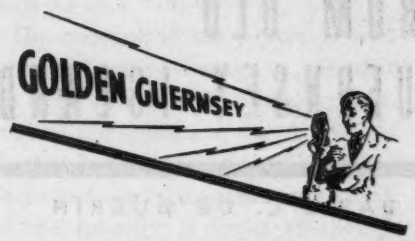

Housewives are looking at bigger milk bills. GOLDEN GUERNSEY is a BIGGER bargain at present milk prices. "More food value per penny spent. Just try it, then you'll see."

The new one minute spot for use on local radio stations catches on. Six different announcements are on the same recording. The recording done by Clif Edwards will have the whole town singing your song. Here is a sample:

SONG:

Goody! Goody! GOLDEN GUERNSEY
That's the milk for me!
More food value per penny spent,
Just try it then you'll see.
And when you taste it
You'll accept my invitation now
To call the man who sells the milk
Of a good ol' Guernsey cow!

ANNOUNCER:

Mother—give your family GOLDEN GUERNSEY milk.
From that ample cream-line up and down
GOLDEN GUERNSEY has a flavor that gets 'em all. It's a rich creamy goodness that's different and delicious!

SONG:

Mister Milkman bring me GOLDEN GUERNSEY,
Mister Milkman leave it by the door.
The delicious flavor of it
Makes adults and children love it.

MUSIC: (Cow Bell)

(SPOKEN) Goody! Goody! GOLDEN GUERNSEY
The milk that tastes like more!
(LOCAL CUT-IN)

Phonograph records are also available for home use.

National Advertising

Four and a half million copies of a full page two color advertisement will be distributed through Ladies' Home Journal at Christmas time.

The ad is full of eye appeal—"It took ten centuries to produce this quality milk," with an Island scene of cows tethered on the Island of Guernsey.

A campaign by every distributor now will absorb supplies as they increase in the spring.

Here is Help for the Driver

Drivers are interested in keeping home delivery of milk. A quality bottle of milk well sold is the answer. GOLDEN GUERNSEY, Inc., furnishes an attractive booklet, "Why GOLDEN GUERNSEY" to leave with the housewife. She will read it, because it is interesting.

Training New Drivers

The sound strip film in color trains the new driver in methods and techniques to get new business.

Folders to Customers

New business comes to the distributor who uses the attractive folders furnished by GOLDEN GUERNSEY, Inc., "Compare the Cost and Energy Value," "GOLDEN GUERNSEY, a national habit your family will enjoy," "It Took Ten Centuries."

Newspaper Mats

Newspapers rate high in selling consumers. Art work is available in mat form for two and three column advertisements.

New Producers Needed

Expanding markets for GOLDEN GUERNSEY milk expand first the size of the producer's herd. Second, expanding markets require the addition of new producers. The Promotion Division received and answered 975 inquiries about Guernsey cattle in one week, recently.

The GUERNSEY GUIDE to Good Type

FREE

This unusual folder will help you identify the kind of dairy type which indicates productiveness and a long, useful life for the cow . . . plus greater income for yourself. There are 21 full color illustrations and detailed copy that clearly explains what to look for in animals you own or select. Write today for your free copy of "A Standard of Excellence".

Please send FREE—
"A Standard of Excellence"
NAME _____
ADDRESS _____

THE AMERICAN GUERNSEY CATTLE CLUB

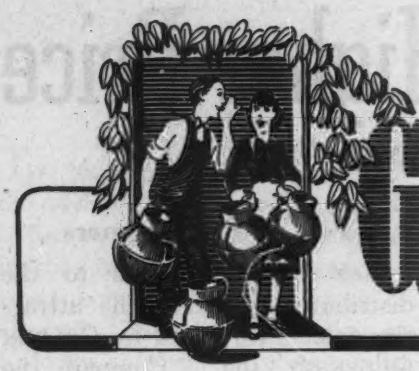

GOSSIP FROM OLD GUERNSEY ISLAND

BY BASIL C. DE GUERIN

GUERNSEY is now able to follow the lead of the U. S. A. in the matter of shipping cattle by air, as there recently arrived on the Airport the first freight-carrying aeroplane, named the Aerovan, which can accommodate any form of cargo, including horses up to 13½ hands, or cattle, in a loose box.

Unfortunately, the drawback to this form of transport for our breed at present is the quarantine examination regulations or lairage in force in England. Animals from the islands may only land at a port with facilities for examination, which in our case is Southampton, and to fly to even the nearest airport would be contrary to the regulations.

Therefore, until it is possible to arrange for official testing to be carried out on the island before departure, it is not possible for cows to fly from here. It is, however, permissible for animals already admitted into England to be transported by air from one airport to another and this Aerovan has indeed carried cattle between farms, landing in a convenient field. It is a handy "bus" for the purpose, having a rear portion which hinges backwards, allowing a horse box to be drawn into the interor without difficulty. It has already been utilized by a honeymoon couple who drove their automobile up a ramp into the plane, and remained in their seats during the journey to France.

The weather here has improved of late and we have had nearly two weeks of dry and sunny but cold days. This has enabled farmers to make up arrears of work in some respects though, as due to the shortage of labor they have had to let other jobs slide. There is much to be done yet in the way of Fall plowing and sowing and we hope that the spell will last for another few weeks at least.

During the month of September we experienced 21 wet days out of the 30, on the second of which nearly one inch fell, and we were nearly 200 hours of sunshine below the average for the month. On the year to date we have had 22 rainy days more than usual.

Regulations for the rationing of cereals are still in force and all growers are compelled to sell their stocks only to recognized members of the forage trade, who, in turn, allocate quantities issued to their registered customers. Direct purchasing by the public from the grower is strictly forbidden.

It is interesting to note in passing that the very thorough measures taken by the authorities on the sister island of Jersey to stamp out the scourge of Colorado Beetle, which was a legacy of the German occupation of that island, has cost the sum of nearly a quarter million dollars. Intensive spraying of crops and land wherever a potato has been planted has been carried out through the summer and reports are that only a few beetles and their grubs have been found this season, whereas last year they were too numerous to count.

One of the seasonal jobs of many Guernsey farmers just now is that of gathering "vraic" or seaweed from the seashore to spread on the fields. This is one of the oldest privileges of the islanders and it is referred to by historians as far back as the year 1600.

In those days the completion of the work of cutting and carting many thousands of loads was celebrated by natives with elaborate entertainment, but this custom has long died out. There are still many farmers and growers who swear by this natural manure that is so rich in potash, iodine, and other salts, but there is little ceremony about its collection today.

Where carts drawn by oxen and horses in combined teams were used and a full load cost only a dollar, now the more efficient motor-lorry does the same work—but at a cost of nine dollars instead of one!

Rations of butter to islanders have been cut for the winter season from three ounces weekly to two ounces, but the total fat ration will be maintained at six ounces weekly by increasing the allowance of margarine to four ounces.

Meanwhile the control of slaughtering of cattle has been tightened up and no person may slaughter for human consumption any steer, bull, cow, heifer, calf, sheep, pig or sow without a licence from the local Committee of Agriculture.

Although the current quota for export of cows and heifers in calf is full and no new permits are being issued, there is still a flow of animals outside the restricted range for export. Among these has been a consignment of six heifers for the estate of the Duke of Gloucester, whose farm is rapidly becoming well-known for its stock of imported island animals.

Preparations are now well in hand for entertainment during the winter months, and soon we shall start a series of lectures for farmers and growers which are anticipated with pleasure. It is also hoped that before the year closes there will be in existence a Young Farmers Club on Guernsey as there now is in Jersey.

These talks to farmers by experts on such subjects as manuring the soil, insect and fungoid diseases and their prevention, new crops for old and the best methods of cultivation of both, are of great interest to all who gain

their living from the soil of this island as, during our five years of isolation, agricultural science has made strides of which we heard nothing and which all are now anxious to follow and catch up on.

The question of the supply of seed for next year's sowing is one that has been agitating the island authorities and the seedsmen, due to the bad weather in England and on the Continent and the consequent poor crops. At the moment it looks as though there may be difficulty in obtaining as much as might be wished of wheat and oats, and possibly also of grass seed, most of the latter being normally imported from the U. S. A. Roots and tuber seed are, however, plentiful and there is time for the position to improve before spring planting comes round.

Other shortages that exist on the island at present are a greater worry to the farmer than those of the future. Although the war has now been over for nearly a year and a half, little if anything has been done to enable the farmers and growers—whose interests are identical in most cases—to effect the rehabilitation of their premises and out-buildings.

Although the inevitable deterioration due to compulsory neglect of all property was accepted by those who experienced it, there is a strong feeling that priority should have been given to supplies of materials such as putty, paint and glass, long ago. As it is, many glasshouses, sheds, barns and other essential buildings are in a worse state today than they were at the time of Liberation and if they do not receive attention shortly will be beyond all hope of salvation very soon.

The excuse that all supplies of materials are needed for the construction of new houses does not apply here where the crying need is for the repair of those which already exist. If this were done and all properties made habitable, there would be no need to build a single new house on the island.

In the meantime the farmer who is also a grower cannot raise a full crop nor utilize his land to the best advantage and what he does raise is swamped upon the English markets by the influx of produce from the Continent. Those farmers who are growers of grapes have experienced this state of affairs this year when the prices were suddenly cut to a fraction by the importation of French and Belgian grapes in competition with the home-grown article.

The first of what is usually an enjoyable round of social functions held every year to mark the close of the season, was that of the Southern A. and H. Society who organized a smoking concert at which the prizes won at their recent show were distributed.

These parochial reunions, when farmers allow themselves to relax, are always enjoyable functions, for the Guernseyman plays as hard as he works and usually makes a good job of both.

Despite the reduction of the milk ration to the public it has been increased to calves by allowing not more than two pots per day of whole milk to calves under the age of six weeks and one pot (two quarts) per day to calves between six and 12 weeks of age.

An interesting story has come to light with the return of their cups and trophies to the Alderney branch of the R. G. A. and H. Society. These valuables were salvaged from Alderney at the same time as the cattle left behind there in 1940, and were subsequently hidden in the depths of a cupboard at the Guernsey office where they were concealed by many bound volumes of the Herd Book and thus escaped the prying eyes of the Germans.

Jurat Ernest de Garis O. B. E. took the opportunity of returning these trophies to their owners when he visited Alderney recently in charge of a consignment of 15 young heifers for that island's rehabilitation scheme. Mr. de Garis also met the farmers at a special session when matters affecting the industry were discussed.

Arkansas State Show

The Arkansas State Livestock Show was held at Little Rock on October 14-20. A very good Guernsey show was held among the Arkansas breeders. Those showing included: Kelcrest Guernsey Farm, Fort Smith; N. L. Hagen, Pine Bluff; O. K. Feed Mills, Fort Smith; C. A. Carnes, Farmington; John Evans, Alix; J. C. Robison, Fort Smith, and Jack Hall, Fayetteville.

Winnings were quite evenly divided between Kelcrest Guernsey Farm, O. K. Feed Mills and C. A. Carnes, with Mr. Carnes having a little of the edge on the winnings as he secured three firsts and three seconds. Kelcrest Guernsey Farm won three firsts and two seconds, and O. K. Feed Mills won three firsts and one second, while J. C. Robison secured two firsts.

In the championships, the grand champion bull was shown by J. C. Robison and the grand champion female was shown by C. A. Carnes. Junior championship for females went to Flora Vista Jane, owned by O. K. Feed Mills, Inc. The junior get of sire was won on Meadow Lodge King's Laddie that included Vanity's Charm, Flora Vista Queen, Flora Vista Jane and Flora Vista Sunbeam, exhibited by the O. K. Feed Mills, Inc. This particular junior get won five straight firsts at Fort Smith, Texarkana, Hope, Pine Bluff and the State Show at Little Rock.

Prize winning junior get of Meadow Lodge King's Laddie, owned by the O. K. Feed Mills, Inc., Fort Smith, Ark., that won at Texarkana, Hope, Pine Bluff, Little Rock, and Fort Smith.

Canadian NEWS

Interest is running high in Canada among Guernsey breeders, with many inquiries for foundation stock and new herds being established in many sections of the Country.

P. M. Fox of Montreal has purchased a herd of foundation stock in Ontario and shipped them to his farm at Foster, Quebec. Mr. Fox purchased his herd sire, a good High-strung calf, and four females from C. F. W. Burns, Kingfield Farms, and secured other good females from G. H. King & Son, Jack Fraser, Fraserdale Farm, Eugene Lemon, J. A. Macklin & Son, and Isaac King. We wish Mr. Fox the best of success.

With the Royal Winter Fair in full swing, Canadian breeders are delighted to welcome guests from the United States. Among the visitors to date are J. S. Clark, W. K. Hepburn, Sr., W. K. Hepburn, Jr., Mr. & Mrs. Louis Merryman, Dr. John L. McKitrick, Sidney Liberman, and many others.

A visitor to the Royal Winter Fair this week is Sir Wm. Rootes, England, a well-known breeder of Guernseys, Angus and Hampshire sheep, who was knighted for his contribution to agriculture and who recently sold a ram for the largest figure on record.

Among the many sales reported at the Royal Winter Fair are three bulls from J. Milligan & Son, Whitby, Ontario, a son of the champion bull to J. Hollinger, Pickering, Ontario, and two sons of Rosewald Trumpeter to H. Thorburn, Caledonia, and W. Cameron, Stroud.

In the final judging for the trophies donated by J. Y. Murdoch, Toronto, Ontario, C. F. W. Burns, King, Ontario, Creed Furs, Toronto, the Ontario G. B. A., and the Premier Exhibitor's Banner, donated by the Canadian G. B. A., a clean sweep was made by W. S. Brooks & Son, Paris, Ontario, who won them all.

These trophies were presented by J. S. Clark, Wm. K. Hepburn, Sr., Wm. K. Hepburn, Jr., and Louis Merryman.

The Jack Fraser Trophy for Showmanship was won by Andrew M. Telfer, Paris, Ontario, which was presented by Dr. John McKitrick, Columbus, Ohio.

Kingfield Farms report a keen demand for Guernseys, one sale to a United States buyer of six animals. This buyer would like more.

C. F. W. Burns' herd is fully accredited and federally listed for Bang's.

Indicative of the growth of Guernseys in Ontario is shown by the history of the Royal Winter Fair. At the first Fair held in 1922, only one breeder was registered in the Province of Ontario at that time, today nearly 500 breeders have Guernseys. Another note brought out at this Royal Winter Fair is that only one breeder, J. Milligan and Sons, who was showing at this Royal, also exhibited at the first fair held.

The Canadian G. B. A. dinner, held in the Coliseum at the Royal Winter Fair, was an occasion to be remembered by all who were able to attend. The speakers were greatly appreciated, and much favorable comment has been forthcoming. A. W. Mackenzie, Minister of Agriculture, and Waldo Walsh, Deputy Minister of Agriculture for Nova Scotia, J. S. Clark, Louis Merryman and W. K. Hepburn, Sr., all brought words of encouragement and sound advice to Canadian breeders. There is no doubt there is a great future for Guernseys in Canada.

With the prospects of a reorganization of trademark milk markets and the establishment of further markets in Ontario, it looks as if things are really going to move before long in Guernsey circles. The sale of trademark milk and the development of the breed must go hand in hand; the time has come when consumers, producers and distributors must be serviced by proper sale methods in marketing the product under the trademark.

Applicants for Membership

THE following Guernsey breeders have applied for membership in The American Guernsey Cattle Club:

NORTH CAROLINA: J. L. Lawrence, Seagrove, recommended by N. M. Lowe.

PENNSYLVANIA: Raymond Beiler, Honey Brook, recommended by A. M. Kennel.

UTAH: Sterling Furniture Company, Salt Lake City, recommended by Herbert A. Snow.

WISCONSIN: M. E. Trollen, Hotel St. Paul, recommended by Am. H. Marzolf.

Stanislaus County Elects

AT a recent meeting of the Stanislaus County, Calif., G. B. A., election of new officers was held. The retiring president, Warren Tillson, presided. John Haine of Ceres was elected president, Don Breazeale, vice-president, and Forrest Harris, secretary-treasurer. The meeting was held a few days following the annual show, which was sponsored by the group, and was well attended.

Loberg Sells Herd

ALMER J. Loberg, Nelsonville, Wis., recently sold all of the Loberg Glen cattle and the farm to J. Brandel and J. Larson, Ft. Atkinson, Wis. Loberg Glen was one of the first pure bred dairy farms in Portage County and after the death of Mr. Loberg's father, his two sisters, Mrs. Ida S. Swenson and Mrs. Effie I. Sorbye, together with Almer Loberg, ran the place.

Youth . . .

(Continued from page 1704)

best fitted animals were shown by Leo Dixon, Donald Moose and Dwight Moose. The third best showmen were Byrd Yeany, Raymond Smith and Diane Smith.

Credit for this splendid show should go to the club leaders and club members who fitted and brought their calves to the show, to the civic organization of New Bethlehem, whose generosity and help made the show possible, to the State Breed Associations, that provided money for transportation, and last, and far from least, to the capable management of F. K. Miller.

Lakes Region 4-H Show

THE Lakes Region 4-H Show held at the Belknap Recreational Area, Gilford, N. H., drew many entries and considerable attention. The Opechee Club, with Mrs. W. W. Walker, leader, played an important part in the show. Mrs. Walker is president of the Women's Auxilliary of the New Hampshire G. B. A.

The Guernsey Show was of good quality and the entries were well presented. Mrs. Elaine Townsley, better known as Elaine Browning, was awarded the Governor Dale trophy for outstanding achievement in civic and social activities. This award was made by Governor Dale at the closing of the fair. Mrs. Townsley has been prominent at 4-H Guernsey shows the past few years and has built up a herd of registered animals. She was top winner at the show, with her entries and was also awarded the prize for Champion Guernsey Showman.

Elois Taylor won the junior showmanship award.

Christine Pearson, Elois Taylor, Stuart Smith and June Clow were other Guernsey members winning individual awards.

The show was broadcast over the radio by Prof. Cy Terrill narrating. Rex LeParmentier, manager of Wethersfield Farms, Danvers, Mass., and Earl N. Shultz of The American Guernsey Cattle Club, spoke briefly.

Maryland 4-H Club Show

THE 4-H Club Show in Maryland was held at Timonium on September 6. Although the Guernsey 4-H entries were rather light, the quality of the entries was high and the 4-H boys and girls are to be congratulated on the excellent condition in which they presented their animals in the ring.

Doctor Gordon Cairns, head of the Dairy Department, University of Maryland, placed the calves and gave reasons following each placing, much to the satisfaction of the exhibitors. King Blues Speckled Catania, a three-year-old exhibited by Robert Carter, Rockville, Md., was made the senior and grand champion Guernsey. The senior yearling, Charm's Vagabond's Elenora, owned by R. A. McCauley, Hagerstown, Md., was awarded the junior championship. Also, Ralph was declared the champion showman.

The exhibitors included: Robert Carter, Rockville; R. A. McCauley and Sons, Hagerstown; William Reese, Owings Mills; Marshall Wilson and Son, Bel Air; Worley N. Umbarger and Sons, Aberdeen; Joseph W. Watson, Glenarm.

Rex LeParmentier, manager of Wethersfield Farm, Danvers, Mass., and Mrs. Elaine Townsley that won the Governor Dale trophy at the Lakes Region 4-Show, Gilford, N. H.

Following is a list of awards:

BULL CALF, UNDER 1 YEAR

1, Bellevue's Valient Sheik, Marshall Wilson & Son; 2, Winding Lane Lusty Luke, Robert Carter; 3, Ira Knoll C. Romulus, Joseph W. Watson.

HEIFER CALF, UNDER 1 YEAR

1, Entry; 2, Monarch's Ideal Duchess, Worley N. Umbarger & Sons; 3, Winding Lane Lusty Bell, Robert Carter.

HEIFER, 1 YEAR AND UNDER 18 MONTHS

1, Bright Dolly, R. A. McCauley & Sons; 2, Winding Lane Venus, Robert Carter; 3, Bellevue's Valient Alma, Marshall Wilson & Son.

HEIFER, 18 MONTHS AND UNDER 2 YEARS

1, Charm's Vagabond's Elenora, R. A. McCauley & Sons; 2, Bellevue's Valient Rosemary, Marshall Wilson & Son; 3, Winding Lane Lady Louise, Robert Carter.

COW, 2 YEARS AND UNDER 3

1, Calder Farm Melba, William Reese; 2, Winding Lane Lucinder, Robert Carter; 3, Bellevue's Hardwick's Gretchen, Marshall Wilson & Son.

COW, 3 YEARS AND UNDER 4

1, King Blues Speckled Catania, Robert Carter.

SENIOR AND GRAND CHAMPION FEMALE

King Blues Speckled Catania, Robert Carter.

JUNIOR CHAMPION FEMALE

Charm's Vagabond's Elenora, R. A. McCauley & Sons.

Senior heifer calf class at the Lakes Region 4-H Club Show. Stuart Smith is at the halter of the first prize calf.

CHAMPION SHOWMAN
Ralph McCauley, Hagerstown.

Producer and Dealer Cooporation

BOWMAN Dairy Company and GOLDEN GUERNSEY Producers played hosts to 212 children of Mills and Elmwood Playgrounds, Elmwood Park, Ill., one day last summer. The group, under the supervision of Fred Clark, Playground Director, Miss Magdalene Kessie, Miss Lorraine Erickson, and Miss Beatrice Dyer, Playground Supervisors, left Elmwood Park in four busses and visited Bowman Dairy Company, River Forest, and St. James Farm, Naperville.

The first stop was made at the pasteurizing and bottling plant where the children saw the entire plant in action. It is the second largest pasteurizing and bottling plant in the world, and the group was instructed in modern methods of milk sanitation and processing.

After the plant visit, the busses were reboarded and headed west to Herrick Lake, where the children ate their lunches. Bowman Dairy provided GOLDEN GUERNSEY milk and cookies for each member of the party. After having lunch and a recreation period, they went to St. James Farm.

St. James Farm is a leading producer of GOLDEN GUERNSEY milk and is owned by Mr. and Mrs. Chauncey McCormick, and managed by Bert Cox. The latter showed the youngsters St. James' riding horses, dairy barns, maternity barn, milk house, pastures, and some of the pure bred Guernsey cows and bulls born and raised on the farm. George Campbell, a representative of GOLDEN GUERNSEY Inc., presented a short educational talk on GOLDEN GUERNSEY milk production.

New Bethlehem Regional Round-Up

THE Guernsey contestants in the 4-H Regional Round-Up held in New Bethleham, Pa., on August 30, were well represented in the winning classes. The Pennsylvania G. B. A. furnished ideal type Guernsey cows as awards for first in individual placings, first in showmanship and first in fitting.

The contest was divided into three classes. Awards given to the best calf shown went to Russell Orner, Rockton, Clearfield County; George Aaron, Fairmount City, Clarion County, and Byrd Yeany, Jr., Mayport, Clarion County. First in showing went to Russell Orner, Rockton, and first in fitting went to John D. Barto, Jr., Sligo, Pa. Both Guernsey contestants competed against all other breeds.

Guernsey contestants won five of the nine possible first places in fitting and six of the nine possible first places in showmanship.

The Clarion group, showing four animals, was first, Clearfield second, and Jefferson third.

The Pennsylvania G. B. A. financed the cost of transporting the calves to New Bethlehem.

From Calf Club to Herd

FIFTEEN years ago Miles D. Hollenbach, Shartlesville, Pa., bought Riveredge Itchen May Bell, born May 16, 1931, as a 4-H Club calf. The calf came from Riveredge Farm, Reading, Pa., and was sired by Hillbrook Valentine and out of Itchen May King's Bell of Riveredge. Today that cow is still in Mr. Hollenbach's herd. There are 20 pure bred Guernseys in the herd, everyone of which is a descendant of this foundation cow. In addition, 24 of her offspring were sold during the last 15 years. The herd has been C. T. A. tested since 1934 averaging in 1941, 6377 lbs. of milk and 354.3 lbs. of fat; 1945, 7822 lbs. of milk and 466.7 lbs. of fat, and 1946, 7189 lbs. of milk and 403.2 lbs. of fat. At the beginning the herd was put under T. B. and Bang's control and has been fully accredited all these years. Herd sires came from Riveredge, Flying Hill, Laurel Locks and Dreibelbis Farms.

Mr. Hollenbach is now married and has several children. All of them will continue with 4-H Club work by using descendants of this original good foundation cow. No personal comments are necessary on the sound management and hard work that has

The 212 children of the Elmwood Park Playgrounds, Elmwood Park, Ill., who visited St. James Farm, owned by Mr. & Mrs. Chauncey McCormick and managed by Bert Cox. Arranged by Bowman Dairy Company, the trip included a visit to Bowman's River Forest pasteurizing and bottling plant.

gone into this development of a Guernsey herd. It is a record we believe few have accomplished and very worth while to be patterned after.

Wm. H. Juzi, Pa. G. B. A.

Virginia State Fair 4-H Show

(*For story see page 1716*)

HEIFER CALF, UNDER 6 MONTHS
Blue, White Oak Dixie Ruth, Dan Carson.

HEIFER CALF, 6 MONTHS AND UNDER 12
1st Blue, Wilburn Nancy Lou, Jack Hutcherson, Walkerton; 2nd Blue, Entry; Red, Willowmere Maxim Bliss, Adolph Rose, North Fork.

HEIFER, 1 YEAR AND UNDER 18 MONTHS
Red, Arbitrator's Sun Light, Paige L. LaPrade; Red, White's Faith, Charles White, Martinsville; Red, Togo's Hollimost Dixie Etta, Dan Carson.

HEIFER, 18 MONTHS AND UNDER 2 YEARS
Red, Rossmont Star's Marie, Roger Hutcherson, Rocky Mount.

COW, 3 YEARS OLD
Blue, Midview's Carl's Dixie, Dan Carson.

COW AND DAUGHTER CLASS
Blue, Midview's Carl's Dixie and her daughter, Togo's Hollimost Dixie Etta, Dan Carson.

SENIOR AND GRAND CHAMPION FEMALE
Midview's Carl's Dixie, Dan Carson.

JUNIOR CHAMPION FEMALE
Wilburn Nancy Lou, Jack Hutcherson.

STATE HERD
State of Virginia, showing Wilburn Nancy Lou, Jack Hutcherson; Arbitrator's Sun Light, Paige LaPrade; Rossmont Star's Marie, Roger Hutcherson, and Midview's Carl's Dixie, Dan Carson.

FITTING CONTEST
Dan Carson.

SHOWMANSHIP CONTEST
Jack Hutcherson.

Northwestern Indiana Field Day

THE newly formed Northwestern Indiana G. B. A. held its first annual field day at Fountain Park, Remington, Ind., on September 28. Sixty persons enjoyed the activities of the day which were started with a carry-in dinner. President Fred Beiderwolf, confined to his bed, was unable to attend, and Emil Seibenthal, secretary-treasurer, acted as master of ceremonies. R. L. Holden representative of The American Guernsey Cattle Club, spoke encouraging to the newly organized association and with the help of E. A. Gannon, explained briefly, herd classification.

Mr. Gannon, Purdue Dairy Extension Department, explained the various parts of a Guernsey and what we are striving toward in the way of type and gave reasons on judging. A judging contest was held with 20 head from the herds of Don Tyler, Remington; Emil Seibenthal, Walcott; Romie Spurlock, Goodland; Eldo Simonin, Goodland; Harold Hackley, Remington; Dickinson & Vanaman, Goodland, and Harry Yeoman, Rensselaer.

The group placed three classes of females and the winners were as follows: Women, Nellie Douglas, Remington; men, Kenneth Lawson, Boswell; young folks, Bob Mohler, Goodland.

Prizes were given by The American Guernsey Cattle Club and Indiana G. B. A. Russell Zell, county agent for Newton County, Joe Carol, county agent for Jasper County, along with Frank DeLaCroix, of Purdue Dairy Extension Department, were present for the afternoon. Don Zehr, Indiana G. B. A., spoke on the activities of the State Association.

Special recognition was given to Emil Seibenthal for carrying out the details of the day and to the breeders who helped make the judging contest a success.

Guernsey Breeders Take to Air

DR. GRADY N. COKER, W. W. Denney and J. O. Garrett flew from Georgia to attend the Florida State Sale. Dr. Coker arrived in time to give a radio broadcast over a St. Petersburg Station on general farming conditions, pastures, etc., throughout the South with particular reference to agriculture in Georgia and Florida.

David Kemp, owner of Shoal Falls Farms, Inc., Hendersonville, N. C., Iva Byers, manager for Mr. Kemp, and Ralph W. Coarsey, Riegeldale Farms, Trion, Ga., flew from the Georgia State Sale to Riegeldale Farms and then on to the Florida State Sale. The ship was piloted by Bob Weaver and all of these men left the Georgia State Sale after visiting B. Y. Vann, Pecan Hill, Thomasville, Ga. Mr. & Mrs. Vann's son also accompanied them on the air trip and upon arrival in Florida young Mr. Vann took over and presented B. Y. Vann's cattle for sale at the Florida State Sale.

W. W. Denney, secretary of the Florida G. B. A.; J. O. Garrett, pilot of the plane, and Dr. Grady N. Coker, president of the Florida G. B. A.

Applicants for Membership

THE following Guernsey breeders have applied for membership in The American Guernsey Cattle Club:

GEORGIA: Riegel Textile Corporation, Trion Division, Riegeldale Farm, Trion, recommended by Grady N. Coker.

MICHIGAN: A. S. Koeze, Grand Rapids, recommended by E. W. Ruehs.

OHIO: Edward C. Haaf, Pataskala, recommended by W. W. McKitrick.

PENNSYLVANIA: Rutter Brothers Dairy, York, recommended by Samuel Meisenhelder.

VERMONT: Charles J. Wilcox & Sons, Shelburne, recommended by Charles J. Wilcox.

VIRGINIA: J. H. Moses, Motley, recommended by W. W. Fitzpatrick.

WEST VIRGINIA: F. Marion and W. Glenn Welsh, Martinsburg, recommended by Milton E. Remsburg.

WISCONSIN: Preston S. Haslam, Mukwonago, recommended by E. C. Phillips.

TAKE A CARD...

YOU CAN'T LOSE!

We now offer bull calves for sale by

Colonel, Promise or Ruler.

Send for prices and complete pedigrees

T. B. ACCREDITED . . . MASS. ABORTION FREE NO. 60

FLYING HORSE FARM - South Hamilton, Massachusetts

Please address correspondence to . . . Corey C. Garey, Manager. O. H. Wheatley, Herdsman

Home of . . .
High Test and Production

VISIT → **FLYING HORSE FARM**
South Hamilton, Mass.

"AS MAINE GOES SO GOES THE NATION"

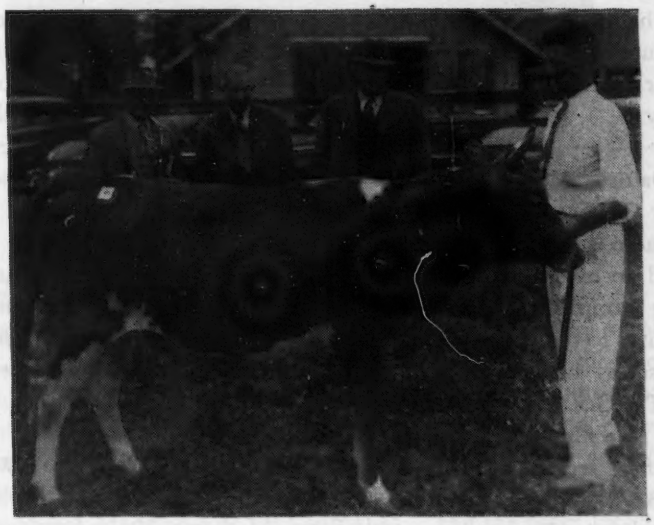

◀FLYING HORSE MASTER'S DIVA

Dropped: February 18, 1945

TOPS THE MAINE STATE SALE at $1,050. Purchased by Winthrop Mills Farm, Winthrop, Maine.

DIVA is a daughter of Flying Horse Bandmaster, A. R., and out of Larches Lute, 10048.3—506.8—GG, a daughter of Alfalfa Farm Philosopher. Winthrop Mills Farm, Winthrop, Maine also purchased Flying Horse Piper's Zena and Groton House Levity's Rosie. They were both consigned by us and were the second and third high animals in the sale.

An 11-year-old cow TOPS the NEW HAMPSHIRE SALE

ALFALFA FARM BONNY VIOLET
12372.9—706.6—A
3 A. R. daughters:

FLYING HORSE VIOLET
15875.7—801.3—GG
FLYING HORSE KING'S VIOLET
8862.7—510.0—CC
FLYING HORSE MASTER'S VIOLET
12183.5—681.1—G

She is a daughter of Mussolini and sold to Nelson H. Smith, Laconia, New Hampshire for $1,500.

We are pleased with breeders' acceptance of our cattle in our home States. Proof that Flying Horse-bred cattle meet with buyers' approval at home as well as in other sections of the country.

T. B. ACCREDITED . . . MASS. ABORTION FREE No. 60

FLYING HORSE FARM South Hamilton, Massachusetts

Please address correspondence to . . . Corey C. Garey, Manager. O. H. Wheatley, Herdsman

Simon Kruse

BREEDERS of Minnesota and the nation will be shocked to know that the month of October claimed the life of Simon Kruse, the former owner of Radisson Farms, Inc., Minneapolis, Minn. Mr. Kruse gave his heart and soul to the development of Radisson Farms and was one of the guiding spirits in the promotion of quality products. His milk, cream and ice cream used in the Radisson Hotel had a lot to do with educating the consuming public of Minneapolis to the superior quality of Guernsey products.

Shortly after World War I, Radisson Farms secured as their original foundation, 25 of the top females from the Jean Du Luth Farm, Duluth, Minn. These included Golden Coronet of Jean Du Luth, that made her world's record in class AA, under the supervision of herdsman, Ed. Iverson. Radisson Golden Royalist, her son, had a marked influence on the future development of the Radisson Farm herd. Many excellent records were made and the influence of Radisson Farm blood has been marked in many of the farmer-breeder herds throughout the northwest.

All Guernsey breeders are well aware of the influence of Golden Coronet of Jean Du Luth following her sale for $10,000 to the Bournedale Farm, Yonkers, N. Y. Such cows as Bournedale Martha and Quail Roost Noble Primrose, and many others, owe their heritage to this great cow. It is to be regretted that such foundations as that established by Radisson Farm are not permitted to endure for a greater length of time. The Guernsey public can thank Mr. and Mrs. Kruse for their contribution to the welfare of the breed.

L. V. WILSON

Chat . . .

Since Dr. Paul Cahen purchased the Borden Home Farm, Wallkill, N. Y., four years ago this coming February, considerable improvements have been made. There are now accommodations for 300 head in milk. At the present time his herd includes more grades than registered Guernseys. However, Dr. Cahen plans to increase the number of pure breds. His farm manager is Walter Stern, a graduate of Cornell University.

Harshbarger Dairies, Altoona, Pa., are using the new GOLDEN GUERNSEY trancription on radio station WFBG. They have started an extensive newspaper advertising campaign and are offering special prizes to their salesmen for increased business between now and January 1. "The GOLDEN GUERNSEY Opportunity" strip film was shown by Wm. H. Juzi, field secretary of the Pennsylvania G. B. A., at a salesmen's meeting on November 4. Every salesman, relief man and supervisor was at the meeting. They are an extremely alert bunch of fellows. Eighteen of the 31 employees had served in the armed forces and all have now returned to their old jobs.

At a recent auction held in England, May Rose Monarch of the Spurs was purchased by Col. the Hon. J. J. Astor for 1,400 guineas.

In the November 1 Journal, on page 1286, in reporting the 9th Special Lititz Sale, held on Sept. 19 at Lititz, Pa., it was stated that 46 head sold for $15,175, an average of $329.89. This should have been 48 head sold for $16,375, an average of $341.15.

The question of "a full brother in blood" or "paternal half brother" was recently received in the Journal Division. Burger's Place, Albert Burger, owner, Encinitas, Calif., stated in his advertisement of December 1 that Tarbell Radiant Mormon was a full brother in blood to Tarbell Farms Double Champion. In checking the information it was found that he was a paternal half-brother, but the Journal failed to check far enough to determine that he was more than a half-brother as the sire, Tarbell Farms Noble Leader, was the sire of both bulls, while the dams of the two bulls were full sisters. The phrase full brother in blood should have been used.

Howard G. Rowe is the new manager for Langvalley Farm, Glenarm, Md. This position was formerly held by Jack Fralinger. Mr. Rowe started his activities on September 1.

Dr. S. W. Snyder, Elizabeth, W. Va., reports the purchase from Mobjack Farm, Mathews, Va., of a four-month-old bull, Mobjack Kindew, sired by Mobjack Ladkin and out of Mobjack Sundew. The bull will be placed in community service next summer. At the present time Dr. Snyder is using Mobjack Abe, a son of Mobjack Ace and out of Mobjack Sweet Clover. This is an artificial unit and they plan to breed 120 cows, mostly grades, to the new bull during the coming year.

The O. K. Feed Mills, Inc., at Fort Smith, Ark., publish a twice-monthly "Farm News". Heading their recent edition was a picture of Flora Vista Jane, the junior champion Guernsey female of the three shows in their region. "Jane" is a member of the herd of Guernseys that the O. K. Feed Mills is building under the managership of W. Man Graham.

J. R. Smith has recently been appointed as manager of Halmar Farms, Clinton, Pa. He was formerly manager of Willow Brook Farm, Berea, Ohio, which herd was dispersed in September, 1945.

Halmar Farms is located in Allegheny County, 21 miles west of Pittsburgh, Pa.

Livestock Sales and Advisory Service

My experience in the selection of quality Guernseys has been profitable to my clients. I can also be of service to you if interested in a progressive breeding program.

Write or Phone **Tel. 1231-W**

STEWART RIVERS

FREDERICKSBURG, VIRGINIA

Woodacres Phelanor recently sold to Charles G. Lang, Langvalley Farm, Glenarm, Md., for $11,000 by Atherton W. Hobler, Woodacres, Princeton, N. J.

What is a Good Cow Worth?

EVERY breeder of Guernseys has asked the question, "What is a Good Cow worth?" Many factors enter into the price of a good Guernsey, but this year at The Guernsey Sale, A. Mistr and Sons paid $16,500 for Coldspring's Romulus' Beauty. Western Glow Butterfat Maryann was sold to M. C. Fleming, Troutdale, Ore., for $14,600 at the Curtiss Candy Company Sale, while Charles Bolton paid $13,500, an all-high for a bred heifer, to McDonald Farms, for McDonald Farms King's Kella.

In all the history of Guernseys good cows have sold well and have been worth the money. Atherton W. Hobler, Woodacres, Princeton, N. J., reports the sale of Woodacres Phelanor to Charles G. Lang, Langvalley Farm, Glenarm, Md., for $11,000. "Phelanor" was born on May 8, 1941, and is sired by Argilla Forecast, a son of Dolly's Foremost of High Rock, and out of Argilla Phelanor that had two double letter records, one of 13458.4 lbs. of milk and 685.0 lbs. of fat in EE, and the other 16688.3 lbs. of milk and 774.3 lbs. of fat in AA. Dolly's Foremost of High Rock was one of the great bulls of the breed for production.

Argilla Phelanor, a daughter of Alfalfa Farm Philosopher, was out of Argilla Eleanor being a full sister to Argilla Knight, the sire that did so much for Klondike Farm.

"Phelanor" has a daughter in the herd at Woodacres that is sired by McDonald Farms Supreme King. She is now on test and in her first eight months has made from 53 to 57 lbs. of fat each month. Woodacres Supreme Phelanor is in calf to Woodacres Prince Royal that is a herd sire on the farm. "Prince Royal" is sired by Douglaston Prince Royal that has four A. R. sons and 32 A. R. daughters, with 46 records that average 614.0 lbs. of fat. Prince Royal's first calf has recently been sold to Brian Boru Farm.

Woodacres Phelanor has a DD record of 13649.0 lbs. of milk and 647.2 lbs. of fat. It is interesting to note that her son, "Prince Royal", was born on Douglaston Prince Royal's birthday and was two years old November 11. Seven of his calves are now in the herd and he has been bred to more than 30 head.

Woodacres Prince Royal, son of Woodacres Phelanor, junior herd sire at Woodacres.

Woodacres Supreme Phelanor, daughter of Woodacres Phelanor, taken just after she started on test as a two-year-old.

It's important to realize the dangers in calf scours

CALF scours kills calves. When it doesn't kill, it often stunts the animal. Or it dehydrates and weakens the calf so badly it often is finished off by pneumonia. That's how dangerous calf scours is — and the germ that causes scours is in almost every barn that shelters cattle!

This will give you an idea of the importance of SKP, the new calf scours treatment from the Dr. Hess laboratory. The letters in the name tell a lot about the product. The S is for sulfathiazole, one of the sulfa drugs. The K is for kaolin. The P is for pectin.

All of these have been used successfully in treating diarrhea in humans. After many months of research, they were put together in the right combination to make SKP. One of the most important features of SKP is *quick action* — a calf scours remedy must give results quickly!

We sincerely believe *every dairyman* should be using SKP. We believe he has to use it only *once* to realize what an important product it is. A pint jar is 90¢ — that's a treatment for one calf. Is a nice heifer calf worth 90¢? Get SKP at the store displaying the Dr. Hess emblem.

SKP

a Dr. Hess product for calf scours

Dr. Hess animal health products for *internal and external parasites • infectious diseases deficiency diseases • and better feed use*

Hollenbach Purchases

Mr. and Mrs. Louis J. Hollenbach, Jr., Glen Echo Farm, Louisville, Ky., recently purchased from Carl Sparks, Hearthstone Farms, Princeton, Ky., Quail Roost King Gallant and six of his daughters. "Gallant" will be used as main herd sire at Glen Echo. He is sired by Quail Roost Maxim King and out of Quail Roost Maxim's Gem. The selling price was $5,000.

W. D. Miller of Jonesboro, Tenn., has recently been employed by Glen Echo Farms as herd manager.

Josephine County Fair

QUALITY, spelled in capital letters, was much in evidence in the Guernsey classes at the Josephine County Fair held at Grants Pass, Ore., September 19-22. This is a direct result of some pioneering work done many years back in the formation of the Josephine County Guernsey Dairy Bull Association which has consistently stressed quality in the type of bulls heading the breeding programs of the various members. One of the Association bulls, Chuckanut Phylbond, not only being senior and grand champion himself, sired both junior champions. Four of the Association bulls were

(Please turn to page 1730)

Chuckanut Phylbond, senior and grand champion bull, owned by the Josephine County Guernsey Bull Association.

Cloverlawn's Dolly Dell, senior and grand champion female, owned by Ben Nelson & Son, Murphy, Ore.

Rich Vitamin Sources in *FUL-O-PEP* Help Keep Cows in "Pasture Bloom" All Winter Long!

MANY LEADING DAIRYMEN have found that Ful-O-Pep Fitting Ration gives remarkable results in terms of herd health and heavy milk flow. Yes, Ful-O-Pep is fortified with a special VITAMIN BOOST which brings your herd rich sources of several precious vitamins . . . vitamins that affect milk production, resistance to calving infections, breeding difficulties and general thriftiness of the herd. In fact, some of the most important things affecting dairy profits.

THIS VITAMIN BOOST in Ful-O-Pep is in the form of special bright green pellets containing Concentrated Spring Range and other rich vitamin sources. Concentrated Spring Range is made from tender, young unjointed cereal grasses which are amazingly rich in vitamins and organic mineral salts.

THUS MANY OF THE BENEFITS of fresh green pasture, which help give dairy stock that sleek, shiny bloom of health in Spring, are now available to your herd all year 'round in Ful-O-Pep Fitting Ration.

TALK WITH YOUR FUL-O-PEP DEALER today about Ful-O-Pep Fitting Ration and other profitable Ful-O-Pep Feeds for dairy cows.

Look for the Bright Green Pellets of CONCENTRATED SPRING RANGE* and other Vitamin Sources in Every Bag

*Reg. U.S. Pat. Off.

THE QUAKER OATS COMPANY, CHICAGO 4, ILL.

VITAMIN D helps cows-in-calf build strong, healthy young!

GOOD feeding, with close attention to mineral and vitamin requirements, is important if cows-in-calf are to produce vigorous, well-developed young.

Weak, unhealthy calves are costly. They have a high death rate. They require longer growing periods. And they take a lot of extra care.

That's why it's wise to make sure the rations you feed cows during gestation are well balanced, and that they contain plenty of calcium, phosphorus *and vitamin D.*

Vitamin D helps in the utilization of calcium and phosphorus necessary to give calves a good start in life—helps develop strong, vigorous bodies — helps prevent rickets. Vitamin D helps the cow maintain her own calcium and phosphorus reserves while in calf and later when milking.

Fleischmann's Irradiated Dry Yeast is a rich, *economical* source of vitamin D for all four-footed animals. The next time you buy feeds, concentrates or minerals, look for the words "Irradiated Dry Yeast" on the feed tag.

FINISH PIGS OFF FAST—

Get them to market in the fewest feeding days! Vitamin D will help you.

$3.50 POSTPAID 5-POUND PACKAGE

If you can't obtain feeds, concentrates or minerals containing Fleischmann's Irradiated Dry Yeast, ask your dealer for FIDY. Or send for the $3.50 postpaid 5-pound package. (Include dealer's name.) Contains enough vitamin D for 8 dairy cows and 6 calves for a year, or 40 pigs to market size and 6 brood sows for one year. Feeding directions with each package. Address STANDARD BRANDS INCORPORATED, Desk GBJ-12-15.

FREE BOOKLETS — Send today for free copies of "Importance of Vitamin D for the Entire Dairy Herd" and "Vitamin D—Its Importance to Your Hog Profits." Address STANDARD BRANDS INCORPORATED, Desk GBJ-12-15.

Fleischmann's F·I·D·Y

IRRADIATED DRY YEAST

RICH IN VITAMIN D FOR FOUR-FOOTED ANIMALS

STANDARD BRANDS INCORPORATED
AGRICULTURAL DEPARTMENT
595 MADISON AVENUE · NEW YORK 22, N.Y.

Josephine Co. Fair . . .

(*Continued from page 1728*)

exhibited and showed that thought and study had been given in their selection. The get of Lad's Shadow of Middale won over all other get of sire entries. Grand champion female, Cloverlawn's Dolly Dell, sired by Lad's Shadow of Middale, was a sure winner, pleasing, with depth and smoothness galore, and a real asset to the breed.

W. C. Leth, Polk County Agent, did a very satisfactory job of judging as well as explaining his reasons for placings.

Following is a list of awards:

BULLS, 3 YEARS AND OVER

1, Chuckanut Phylbond, Josephine County Guernsey Bull Association; 2, Gaylord's Squire's Nonpareil, Josephine County Guernsey Bull Association.

BULL, 2 YEARS OLD

1, Quality Farm Prime, Josephine County Guernsey Bull Association.

BULL, 1 YEAR OLD

1, Entry.

BULL CALF

1, Valley Rogue Phyl-lad, W. A. Johnson & Sons; 2, Entry; 3, Twinkle Star Ranch King, E. F. Calhoun.

AGED COW

1, Cloverlawn's Dolly Dell, Ben Nelson & Son; 2, Birdina of Twinkle Star Ranch, E. F. Calhoun; 3, Martha of Kamilche, Ben Nelson & Son.

PENICILLIN for MASTITIS

Amazing results reported. Low cost. Write for particulars to—

ANCHOR SERUM CO., Indianapolis, Ind.

BALED SHAVINGS
CAR LOTS
STONEACRES
Princeton - New Jersey

COW, 3 YEARS OLD

1, Lucelle of Valley Rogue, W. A. Johnson & Sons; 2, Freda of Twinkle Star Ranch, E. F. Calhoun.

COW, 2 YEARS OLD

1, Loretta of Valley Rogue, W. A. Johnson & Sons; 2, Levana of Twinkle Star Ranch, E. F. Calhoun.

HEIFER, 18 MONTHS AND UNDER 2 YEARS

1, Cloverlawn's Pride, Ben Nelson & Son; 2, Burdette of Twinkle Star Ranch, E. F. Calhoun; 3, Cloverlawn's Polly Lass, Ben Nelson & Son.

HEIFER, 1 YEAR AND UNDER 18 MONTHS

1, Valley Rogue Pearl, W. A. Johnson & Sons; 2, Valley Rogue Peggy, W. A. Johnson & Sons; 3, Quality Farm Prim Bertha, Ben Nelson & Son.

HEIFER CALF, 6 MONTHS AND UNDER 12

1, Cloverlawn's Pauline, Ben Nelson & Son; 2, Pepper of Twinkle Star Ranch, E. F. Calhoun; 3, Valley Rogue Pamela, W. A. Johnson & Sons.

HEIFER CALF, UNDER 6 MONTHS

1, Valley Rogue Bettina, W. A. Johnson & Sons; 2, Cloverlawn's Poppy, Ben Nelson & Son.

SENIOR AND GRAND CHAMPION BULL

Chuckanut Phylbond, Josephine County Guernsey Bull Association.

JUNIOR CHAMPION BULL

Valley Rogue Phyl-lad, W. A. Johnson & Sons.

SENIOR AND GRAND CHAMPION FEMALE

Cloverlawn's Dolly Dell, Ben Nelson & Son.

JUNIOR CHAMPION FEMALE

Cloverlawn's Pride, Ben Nelson & Son.

GET OF SIRE

1, Josephine County Guernsey Bull Association on get of Lad's Shadow of Middale; 2, W. A. Johnson & Sons on get of Chuckanut Phyl-bond; 3, J. C. & E. F. Calhoun on get of Lad's Shadow of Middale.

PRODUCE OF DAM

1, J. C. & E. F. Calhoun on produce of Birdie of Twinkle Star Ranch; 2, Ben Nelson & Son on produce of Cloverlawn's Dolly Dell; 3, J. C. & E. F. Calhoun on produce of Ferdean of Twinkle Star Ranch.

J. F. SVINTH
County Agent

A good time to treat
CHRONIC MASTITIS
is when cows are dry!

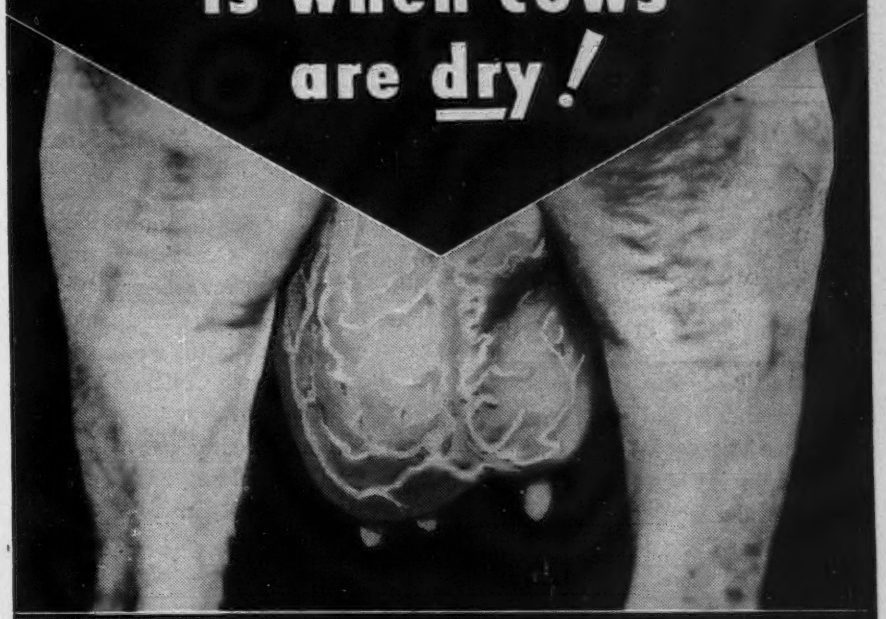

***Use* NOVOXIL LIQUID!**

Chronic mastitis, due to *Streptococcus agalactiae,* is the dairymen's No. 1 enemy.

If neglected, mastitis can cause serious losses in milk production—send valuable cows to slaughter.

Many dairymen treat mastitis when the cow is *dry* and thus avoid interruptions in milk schedules.

As soon as an infected cow is dried off, instill 10 cc. of Novoxil* Liquid into each quarter known to have the infection.

See your druggist. Ask him for Novoxil Liquid. Easy to use—inexpensive! If your druggist doesn't have it, ask him to order it for you.

**Trademark*

For Local Infections
NOVOXIL OINTMENT

Once you've tried Novoxil* Ointment for cracked teats, cuts, sores, etc. in farm animals—you'll never be without it. There's no other ointment like it! Highly penetrating, Novoxil Ointment prevents or halts infection. Ask your druggist for it.

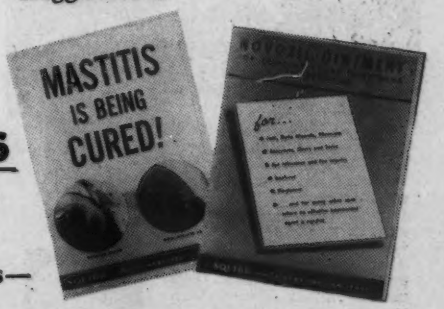

FREE BOOKLETS

E. R. SQUIBB & SONS, Dept. GBJ-12-15
Veterinary and Animal Feeding Products Division
745 Fifth Avenue, New York 22, N. Y.

Please send me these 2 free booklets—

Name _____

Address _____

Post Office _____ *State* _____

Name of Druggist _____ *Address* _____

SQUIBB — A NAME YOU CAN TRUST

My services are available at the fall sales or at private treaty.

ONE OR A CARLOAD

Let me save you time and help you in making selections.

35 years of experience in handling top Guernseys.

"Nothing to sell except service"

WALTER A. COOK

Consultant and Purchasing Agent

FORGE ROAD

EAST GREENWICH, RHODE ISLAND

CALF TROUBLES
That Can Be Avoided!

1.—Shortage of vitamin A to interfere with early growth and thriftiness.

2.—Scours due to a shortage of of vitamin A and niacin.

3.—Rickets or bow-legs caused by too little vitamin D.

Calves which are started on Anadex Kaf-Kaps are protected from these troubles. Kaf-Kaps are based on the University of Wisconsin formula for feeding vitamins A, D and niacin to young calves. But each package contains 96% more vitamin A than the original formula. Most dairymen feed about 30 Kaf-Kaps per calf. Easy to feed; no mixing or measuring. Prices: 100 Kaf-Naps—$3.00; 250—$6.75 delivered. Start your next calf on the Improved Kaf-Kaps. If not sold where you trade, write direct.

HOLT PRODUCTS CO., Aurora, Ill.

Stop BREEDING FAILURES IN YOUR HERD WITH

VICTOR WHEAT GERM OIL

MONEY BACK GUARANTEE OF COMPLETE SATISFACTION

Thousands of satisfied breeders use VICTOR Wheat Germ Oil to insure better breeding. Sold under iron-clad guarantee of satisfaction or money back. Ask your veterinarian or send $4.75 for one quart (feeds 6 to 8 cows); or $16.50 for a full gallon. Shipment prepaid.

Write for FREE Booklet

Sunland Mfg. Co.
267-301 N. Seventh Street
Minneapolis 3, Minnesota

Burke County, N. C., Show

GUERNSEY breeders of Burke County, N. C., held their 16th Annual Show in Morganton on October 9 and 10. Twenty-five breeders exhibited 70 pure bred Guernseys before an audience of 500 spectators, with Prof. R. H. Ruffner of State College, Raleigh, judging the show.

A banquet meeting was held in the Farm Market Building on Wednesday night, October 9, attended by 110 interested Guernsey supporters from Burke and surrounding counties. R. L. Sloan, County Agent, presided over the meeting as toastmaster. The principal address of the evening was to have been delivered by L. L. Ray of Raleigh, Executive Vice-president of the North Carolina Dairy Products Association, but due to illness Mr. Ray was unable to attend and Prof. R. H. Ruffner, Professor of Animal Husbandry and Dairying at State College, delivered an inspirational talk on dairying and pasture improvement to support dairy farming.

F. R. Farnham, Extension Dairy Specialist of State College made a valuable talk on the progress of dairying in this section since the Burke County Guernsey breeders first began holding shows. L. N. Arnold, C. M. Poteat, and C. P. Whisnant, former presidents of the Association, were recognized and responded with interesting remarks about the development of the Guernsey breed. Mr. Arnold told of paying for his home and farm with money received from the sale of pure bred Guernseys.

R. A. Parham, teacher of Vocational Agriculture in the Morganton school, and cow tester for the county, spoke on the value of test work and cited records made by local cows recently

TEST COW MILKER

Here is a real opportunity. WANTED A TEST COW MILKER. Attractive home for married man. Good pay. Write Maynard C. Grindle, Manager, Charlescote Farm, Sherborn, Massachusetts.

Help Wanted

Man under 50, working superintendent for farm estate with knowledge of flowers, shrubs, lawns, and pure bred Guernsey cattle. Give full particulars in first letter. Own comfortable living quarters in Westchester County, New York.

Box 947
Guernsey Breeders' Journal
Peterborough, New Hampshire

Wanted

Experienced middle-aged, married man to manage and operate small farm with a milking herd of 12—15 Guernseys. Located in northwest Washington. Climate, location, and conditions ideal. Must be reliable, sober, and with references. Take over March 1, 1947.

Box 945
Guernsey Breeders' Journal
Peterborough, New Hampshire

Please mention the JOURNAL when answering our advertisers.

WRITE FOR YOUR *Free Copy* of Dr. DAVID ROBERTS CATTLE SPECIALIST

Tells you how to get bigger returns from your feed; how to know sick animals . . . and what to do for them. Lists more than 60 special prescriptions for practical home veterinary applications. There is a Dr. David Roberts prescription for practically every curable animal ailment. Write for your copy of the CATTLE SPECIALIST today!

Our veterinary staff, which includes two former Wisconsin State Veterinarians, is available for free mail consultation. Tell us about your animal troubles.

Dr. DAVID ROBERTS VETERINARY CO.
23 Grand Avenue, Waukesha, Wisconsin

Where to Buy GUERNSEYS

A Service to help both the Buyer and Seller

Rate: $3.50 per inch or 60 words
No proof submitted
All animals listed are for sale

MISSOURI

FOR SALE: Two 2-year-old heavy springers, one daughter of Langwater County Squire, dam, 528 fat. One, show heifer, 18-month-old, sire, Rosewald Legacy's Laddie, dam, 550—G. Two show heifers 6 and 8 months old, sire, Coronation Fame, dams have records up to 650 fat. Ten choice yearling heifers, granddaughters of County Squire and Langwater King of the Meads. Dams are granddaughters of Bournedale Rex with A. R. records. Elmbrook Guernsey Farm, L. K. Earl, Carthage.

OKLAHOMA

FOR SALE: Herd of registered Guernseys consisting of 20 cows, 6 bred heifers, 8 young heifers and one-half interest in herd sire, Gaylord's Squire's Squire. Herd largely built on blood of Bournedale Rex and Langwater County Squire. All animals vaccinated with Strain 19. Grady Sloan, Norman.

E. M. Granger, Jr.
Auctioneer
Thompsonville, Conn.

STROHMEYER & CARPENTER, Inc.
Photographers of Animals
White Plains - Box 788 - New York

Daisy Cattle Markers
Delivery one to three days Postpaid
NO. 21—FOR NECK. Adjustable chain. Numbered both sides. Plated. $11.50 per dozen.
NO. 17—FOR HORNS. Adjustable chain. $8.00 per dozen.
NO. 38—DOUBLE PLATE NECK CHAIN. Upper portion strap. Lower portion chain. $12.50 per doz. Sample mailed for $1.00. Write for folder.

COMBINED
Bull Marker and Controller
Delivery one to three days. Postpaid.
Furnished assembled. No bull should be without the protection that this bull controller will give. Can be controlled above the ring and below. Price $4.50.
Write for folder on Daisy Cattle Markers for horns and neck.
GOLDEN ARROW FARMS
Dept. G, Box 7, Huntington, Indiana

NO.16

MASTITIS
IS BEING CURED
We have a complete line of latest effective treatments. Write us for particulars.
ANCHOR SERUM CO. INDIANAPOLIS, IND.

WANTED: Experienced man to work in dairy. Modernly equipped house furnished.
John Tripson, Vero Beach Dairy, Vero Beach, Florida.

completing a test period. S. C. Clapp, former Assistant County Agent of Burke County; John Morrison of Goodwill Dairies; John M. Mull, a prominent Guernsey breeder; A. B. Stoney, Burke's Representative in the Legislature, and several others, were recognized and expressed confidence in the future development of Guernseys in this area.

Officers of the Burke County G. B. A. for the year are: H. L. Wilson, president; Ben Watkins, vice-president, and Frank Michael, secretary-treasurer.

Ben Watkins was chairman of the prize and grounds committee for the show, while H. L. Riddle was chairman of the banquet committee. Prizes valued at $600 were donated by merchants and business firms of Morganton, Drexel, and Valdese to be awarded the winners and in meeting expenses of ribbons and other incidentals to the show. The town of Morganton provided water and lights for the occasion.

Klondike Henlee, exhibited by Est. W. H. Avery and C. P. Whisnant, Morganton, was declared senior and grand champion bull of the show. "Henlee" was grand champion at this show for the years 1943, 1944, 1945 and 1946. Prior to that he was placed first in a class of yearling bulls at Klondike Farm by Prof. H. H. Kildee. Woodside's Valiant Loise, exhibited by C. M. Poteat, Drexel, was the senior and grand champion cow of the show and was declared by Prof. Ruffner to be worthy of any good show.

The junior champion bull was Klondike Laddie's Emblem, exhibited by Ben Watkins of Morganton, and this animal was also selected for the best fitted bull in the show.

A Guernsey heifer calf was given away as the culminating feature. The calf was purchased by the Kiwanis Club and donated to Robert Beck, who was selected because of his interest in pure bred Guernseys. Robert promises to properly feed and care for the Guernsey received, to breed to a good bull, and return the first heifer calf to the doner. This is the beginning of a

"KANT-KOM-OFF"
COW COVERS
PATENTED

Write for Illustrated Price List
R. LAACKE CO.
1646 N. Third Street
Milwaukee 12, Wis.

CURED SWOLLEN UDDERS BETWEEN MILKINGS!
Says J. DRECHSEL, Flemington, N. J. Dairyman

"One teat of a cow was so swollen and hard I could not use the machine and was unable to get one drop of milk out by hand. I used Security Udder Ointment in the evening after milking. The next morning teat was nice and soft.

"Also the other day right side of another cow's udder was swollen badly—I think a neighboring cow stepped on it. I treated the udder at 9:00 A. M. By milking time at 5:00 P. M. the swelling was positively gone.

"I am not one to praise everything, but your Security Udder Ointment is so much different it's worth talking about."

Signed: J. DRECHSEL—Box No. 10
FLEMINGTON, N. J.

Order Your Supply of Security Udder Ointment Today

Leading dairymen everywhere depend on Security Special Udder Ointment to keep their cows free from swollen, sore, lumpy, chapped or caked udders and teats. It is a highly potent antiseptic healing ointment that relieves pain almost at once so nervous cows do not "hold up" the milk flow. Leo Hurt of Seiling, Okla., says: "Used it on two cows that would have lost one- or two-quarters of their udders. Our veterinarian wants you to send him a 5-lb. can." Security Special Udder Ointment spreads evenly and is so heavy it will not rub off readily. Especially effective at calving time.

You Take No Risk

Select amount depending on size of your herd. Use it for one week. If Security Special Udder Ointment does not check the trouble and is not better than anything you have ever used before, send unused portion back at our expense and your money will be refunded at once. Don't wait—mail your order NOW!

SECURITY REMEDIES CO., Dept. 12GBJ
144 W. 27th St., New York 1, N. Y.

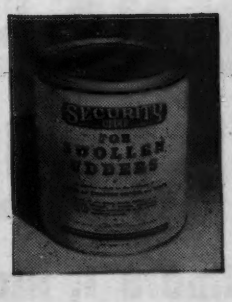

SECURITY REMEDIES CO., Dept. 12GBJ
144 W. 27th St.
New York 1, N. Y.
Send me SECURITY SPECIAL UDDER FORMULA as checked below:
.....1-lb. jars at $2.50 each.
.....5-lb. dairy size cans at $7.50 each (save $5.00).
.....25-lb. jumbo pails at $32.50 each (save $30.00).
I am enclosing with this coupon:
☐ Money Order ☐ Check ☐ Send C. O. D.
NAME.....
ADDRESS.....
CITY.....RFD No.....STATE.....
YOUR DEALER'S NAME AND ADDRESS.....

A GOLDEN OPPORTUNITY

...FOR AN

A. R. HERDSMAN

The Guernsey Service Bureau is looking for a progressive experienced herdsman who is capable of working with some of the finest Guernsey cattle in Maryland.

This Bureau has just purchased one of the finest farms in the fertile Dulaney Valley, just outside of Baltimore. The farm is being converted into a model, practical dairy and breeding farm for our farmer members and public to visit . . . and see the Guernsey Cow in all her Glory. This farm has a large, well-constructed lovely old home with oil heat, modern kitchen and bath . . . with a wing or apartment for a resident assistant or test milker. **You may know such an assistant or test milker to work with you.**

Through this program a progressive herdsman with plenty of "know-how" about the Guernsey Breed can not only make a name for himself, but have security and lasting employment.

If your experience proves you can handle a high-producing A. R. herd please write and state your experience, age, qualifications and any records or information about A. R. herds you have managed.

OTHER HERDSMEN NEEDED

Maryland has become the home of some of the largest and finest Guernsey herds in the country. Many of these Guernsey Breeders are members of the Guernsey Service Bureau and are also in immediate need of experienced herdsmen and test milkers with good qualifications, if only with D. H. I. A. experience. Write experience and qualifications.

Address all mail to the Employment Division of

THE GUERNSEY SERVICE BUREAU

18 West Franklin Street, Baltimore 1, Md.

chain to be sponsored by the civic clubs in which 4-H Club members, Future Farmers of America, and others will be given pure bred calves good enough to start a pure bred herd.

This year's show was pronounced by many spectators to be the best of the 16 held—in number of exhibits, in quality of exhibits, and in attendance at the ringside during the judging.

Following is a list of awards:

BULL CALF, 6 MONTHS AND UNDER 12

1, Klondike Prospector, C. W. Harbison; 2, Roseanne's Alpha, John I. England.

BULL, 1 YEAR AND UNDER 18 MONTHS

1, Klondike Laddie's Emblem, Ben Watkins; 2, Arden Chene's Governor, J. T. Smith; 3, Tuthill's Beauty, Roy Simpson.

BULL, 18 MONTHS AND UNDER 2 YEARS

1, Woodside Herman's Prince, J. S. Kincaid; 2, Fanning Fields Maxim Matthew, W. R. Spainhour.

BULL, 2 YEARS AND UNDER 3

1, Woodside Herman's Douglas, R. O. Huffman; 2, Quaker Meadow's Ambassador, J. Loyd Whisnant.

BULL, 3 YEARS AND OVER

1, Klondike Henlee, Est. W. H. Avery and C. P. Whisnant.

HEIFER CALF, UNDER 6 MONTHS

1, Helen Princess of Cedar Grove, Mrs. M. M. Bost; 2, June's Ruth of Cedar Grove, W. F. Bost; 3, Miller's Buttercup Eva, E. A. Miller.

HEIFER CALF, 6 MONTHS AND UNDER 12

1, Matron of Cedar Grove, W. F. Bost; 2, Entry; 3, Anna Soph. H. of Arnold Manor, L. N. Arnold.

HEIFER, 1 YEAR AND UNDER 18 MONTHS

1, Bunny of Cedar Grove, Mrs. M. M. Bost; 2, Ramseur's Ruth's Princess, Clarence Ramseur; 3, Princess Helen of Cedar Grove, W. F. Bost.

HEIFER, 18 MONTHS AND UNDER 2 YEARS

1, Entry; 2, King's Grace of Arnold Manor, L. N. Arnold; 3, Magnolia Elnora's Fonda, H. L. Wilson and H. L. Riddle.

COW, 2 YEARS AND UNDER 3

1, Woodside Herman's Linda, R. O. Huffman; 2, Woodside Valiant's Rosebud, C. M. Poteat; 3, Ideal Daisy of Arnold Manor, L. N. Arnold.

COW, 3 YEARS AND UNDER 4

1, Entry; 2, Entry; 3, Ramseur's Valiant Bess, R. O. Huffman.

COW, 4 YEARS AND OVER

1, Woodside's Valiant Loise, C. M. Poteat;

HARTFORD

Live Stock Insurance Co.

"An animal worth owning is worth Insuring"

A Hartford Mortality Policy Covers Your Valuable Guernseys Against Loss by

Death From Any Cause

INCLUDING FIRE, LIGHTNING, DISEASE, WINDSTORM AND ACCIDENTIAL DEATH ANYWHERE IN THE UNITED STATES AND CANADA.

W. H. TIMMONS, Manager
Wrigley Building, 410 North Michigan Avenue
Chicago 11, Illinois

THE Condé MILKER

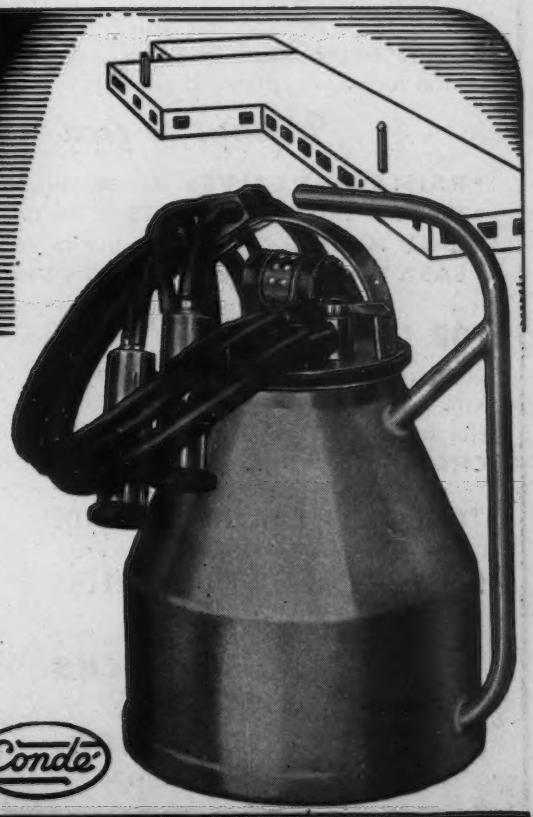

The Condé Milker is designed to produce clean milk with low bacteria count. All milk ways are large and smooth. The wide bottom pail with rigid handle is convenient to carry and empty, and will not tip easily. The patented condenser cup in boss on cover prevents milk vapor from entering the pipe line or stanchion air tube. For fast clean milking, *BUY A CONDÉ!*

The World's Finest Milking Equipment

Condé

Condé Milking Machine Co. Inc.
Sherrill, New York

FOREMOST QUANTITY

Cast of solid, everlasting BRONZE, 3"x15", they give an impressive, dignified appearance to the barn entrance, stall, or trophy room. For description and list of moderate prices write EDWARDS, 31 Cushing Ave., Nashua, N. H.

182889 - 8744 - B

DISTINGUISHED GUERNSEYS DESERVE DISTINGUISHED BRONZE Name Plaques AND Performance Plaques

FRANKLIN Uterine Capsules
A valuable aid in removing afterbirth and treats septic infection. 3 capsules $1, 12 for $3, postpaid.
CATALOG FREE!
O. M. FRANKLIN SERUM COMPANY
Livestock Exchange Building DENVER, COLO

PLEASE MENTION THE GUERNSEY BREEDERS' JOURNAL WHEN ANSWERING OUR ADVERTISERS.

DO YOU KNOW...

THIS DAIRYADE-FED PRIZE CALF WEIGHED 1200 LBS. AT 19½ MOS.?

A blue ribbon winner at the Rock County 4-H Club Fair at Janesville, Wisconsin, this calf was put on Mutual DAIRYADE* when just a few days old. At 19½ months this fine registered Holstein weighed 1200 lbs.! She was raised by 12-year-old Mary Arlene Carver of Orfordville, Wisconsin.

You, too, can raise fine, sturdy calves for herd replacements—and BOOST YOUR MILK CHECKS — with DAIRYADE, baby food compound for calves, pigs and poultry.

It pays to feed DAIRYADE!

- RAISES FINE CALVES *economically* from your own best cows.
- BOOSTS MILK SHIPMENTS . . . adds *dollars* to your milk checks.
- EASY TO FEED . . . just dissolve in water and feed.
- EASY TO GET . . . just order from your milk plant or hauler.

FOR LESS THAN 6¢ A DAY*

you can feed a calf Mutual DAIRYADE, sell *most* of the milk now fed on the farm—and get BIGGER MILK CHECKS!

FREE Get your handy BREEDING RECORD from your milk plant or write to MUTUAL PRODUCTS CO.

*ONE 25-LB. PAIL OF DAIRYADE
with a minimum of milk and your own hay and grain
RAISES 2 CALVES FOR 6 WEEKS
ADDS $24 - $36 TO YOUR MILK CHECKS
Order a pail Today!
MUTUAL PRODUCTS CO.
565 4th St., Minneapolis 1, Minn.

Mutual DAIRYADE
AMERICA'S NO. 1 BABY ANIMAL FOOD COMPOUND
Distributed Exclusively by Milk Plants—Coast to Coast

2, Entry; 3, Hickory Grove's Little Lady, Frank Michael.

SENIOR AND GRAND CHAMPION BULL
Klondike Henlee, Est. W. H. Avery and C. P. Whisnant.

JUNIOR CHAMPION BULL
Klondike Laddie's Emblem, Ben Watkins.

SENIOR AND GRAND CHAMPION FEMALE
Woodside's Valiant Loise, C. M. Poteat.

GET OF SIRE
1, C. M. Poteat on get of Quail Roost Maxim Valiant; 2, R. O. Huffman on get of Milton Farms Herman; 3, Est. of W. H. Avery and C. P. Whisnant on get of Klondike Henlee.

PRODUCE OF DAM
1, C. M. Poteat on produce of Mt. Airy Annabella; 2, C. M. Poteat on produce of Bettie of Milton Lodge; 3, Ben Watkins on produce of Pega Dale.

BEST FITTED BULL
1, Klondike Laddie's Emblem, Ben Watkins.

SHOWMANSHIP
1, L. N. Arnold; 2, C. P. Whisnant; 3, C. M. Poteat.

Little-Known Facts About Freezing

FROM thousands of authoritative facts and hundreds of "recipes" for home freezing all kinds of foods, the following valuable freezing facts have been excerpted from the new book *Into the Freezer—and Out*, written by freezing authorities Donald K. Tressler, Clifford F. Evers, and Lucy Long.

Power failures due to mechanical failure of the freezer, or a break in the current from the service company because of trouble or a storm, are not nearly the hazard one would think offhand. . . . . In tests it was found that even a small, well-filled freezer, did not thaw to any considerable extent until approximately 72 hours—*three days*—after the current was off.

During power failures, do not open doors or lids any more than is absolutely necessary. Should the trouble

Tulip Poplar Guernseys
York, Pennsylvania

last longer than from three to five days, a quantity of Dry Ice placed inside the cabinet right on top of the food packages will keep it at a low temperature.

A popular misconception about frozen foods is that freezing performs a miracle; it improves upon nature. Freezing is the best method of food preservation, but it will not transform not-so-good food into the essence of perfection, although under the proper conditions of packaging and storage it will retain most of the good color, flavor and texture that is there to start with. So the selection of food in the most perfect state for eating is of prime importance.

In order to insure complete protection (when stored in the freezer), some packages must be sealed. Sealing tape has been recommended by some persons but this method of sealing a package is not nearly as efficient as the use of packaging materials (such as moistureproof cellophane) which are self-sealing when heat is applied to the overfold at the tops of bag-liners in cartons, or at the overlapping edges of sheeting and waxed paperboard.

Actual experiment has proved that the lower the storage temperature, the longer the foods may be stored and the more nearly perfect they will be preserved in color, flavor, and nutrient content. At -40°F. there is no loss of nutrients in frozen foods at all; at -10°F. the loss is barely noticeable; at 0°F. the loss is very slow. But at 10°F. or more above zero, however, the loss is more rapid and within short periods of time definite off-flavors and rancidity are noticeable. At 0°F. most foods can be safely stored for at least one

ROY WELCOME, 17 years top herds, agricultural and Graham school, references, single, 35, perfect health, honest, sober. Former manager Antietam. Fully capable founding, developing No. 1 breeder's herd. $225 per month clear.
111 Hendrickson Avenue
Rockville Center, New York
Phone R. V. C. 6-1968-J

for BETTER BREEDING RESULTS

follow this program:

1. Give cow a 6 to 8 week dry period.
2. Have veterinarian examine cow before breeding.
3. Don't breed too soon after calving.
4. Just prior to service, douche with:

PRE-SERVISAL

The simple program outlined above will put your breeding operations on a sounder basis. It will pay you bigger dairy profits!

The first *three* steps are advocated by many dairy authorities.

The *fourth* step is comparatively new. Yet, in the one year since its introduction, Pre-Servisal has already become an *important* step in the planned breeding program of many dairymen.

Pre-Servisal, a simple douche used just prior to service, helps settle cows on schedule. It helps get them back into full production sooner.

Pre-Servisal assists the sperm in reaching the uterus. It reduces, temporarily, sperm-damaging secretions. It provides a reserve food supply which enables the sperm to live longer.

Pre-Servisal is not a cure-all. It will not aid conception where infection or disease exists in either the cow or bull. But where these conditions do not exist, clinical tests by authorities in 12 states prove Pre-Servisal highly effective in settling cows with calf more promptly.

Before breeding always use Pre-Servisal. Get Pre-Servisal from your druggist today! Costs only $3.00 per package, enough for 4 services. Write for free booklet on Pre-Servisal. Address Dept. 124

$3.00
Enough for 4 services

ORTHO PHARMACEUTICAL CORPORATION
Veterinary Division
LINDEN, NEW JERSEY

Copyright 1946
Ortho Pharmaceutical Corp.

$10,000.00 in VALUABLE COWS SAVED with $50.00 worth of Rex Wheat Germ Oil

THIS IS THE STORY OF 13 BREEDERS IN AN INDIANA COMMUNITY
Every breeder should study it. Every veterinary department of every agricultural college needs to include this simple statement of fact in its data on shy breeders.
Howard Parks was a supervisor of the D.H.I.A. for 13 farmers in central Indiana. It was part of his job to recommend getting rid of the non-breeders. But, before sending cows to the butcher he decided to give them Rex Wheat Germ Oil. Here are the results:

Name of Herd Owner	Number of Non-Breeders in Herd	Number Settled After Using Rex Wheat Germ Oil
1. Geo. Bissennette; Wolcott, Indiana	1	1
2. Wm. Perkinson; Goodland, Indiana	7	7
3. John Moore; Lafayette, Indiana	4	3
4. Tom Selby; Boswell, Indiana	1	1
5. J. Wetli; Boswell, Indiana	1	1
6. Carl Henry; Brook, Indiana	2	2
7. James Hitchcock; Rensselaer, Indiana	4	4
8. Ray Cobb; Kentland, Indiana	2	1
9. K. Long, Rensselaer, Indiana	5	3
10. Earl Wilder; Remington, Indiana	1	1
11. R. Atkinson; Fowler, Indiana	4	3
12. Carl Clark; Morocco, Indiana	3	2
13. Amos Mathews; Wolcott, Indiana	6	6
	41	35

Get Rex Wheat Germ Oil today. Accept no substitute. One pint will treat two cows. If you are not satisfied with your results, your money will be refunded. You alone are the judge. Prices: pint, $3.50; quart, $6.00; gallon, $19.00 from your feed dealer, or direct from us.
We pay shipping charges. Dept. L, Viobin Corporation, Monticello, Illinois.

REX WHEAT GERM OIL

year with no appreciable loss in flavor, color, texture, or nutrient content.

Since it takes approximately 14 hours to freeze a 3¾ pound roast in still air at -10°F., and about seven hours at the same temperature in an air blast, you can readily see the need for getting meats into the freezer as quickly as possible. Meats should be brought down to at least 0°F. within 24 hours, so do not pack a home freezer too tight with unfrozen meats, else freezing will take place too slowly. If you have a great quantity to freeze, it is better to take it to a locker plant for freezing and when frozen, transfer it back to your home freezer.

In making sausage for freezing, remember two things about seasonings: (1) salt seems to accelerate the development of rancidity in fat meats; (2) spices and other seasoning ingredients actually retard the development of rancidity. So add all the seasoning ingredients *except salt* which may be added just before or during cooking.

If salt is added to the sausage before freezing, do not keep it for more than 6 months at 0°F., otherwise it can be kept as long as 9 to 10 months at this temperature.

Into the Freezer and Out may be secured for $2.50 through The Breeder's Bookshelf, Box 157, Peterborough, N. H.

Chat . . .

Mowrer's Dairy, Bethlehem, Pa., recently had a GOLDEN GUERNSEY promotion meeting of their sales force with a representative of the State Association present. That company has joined Freeman's Dairy at Allentown, in jointly sponsoring the program advertising GOLDEN GUERNSEY milk over the radio.

Dr. Sam B. McFarland of Lebanon, Tenn., who bought his first foundation Guernseys this past spring at the Henderson County Sale, is building a new test cow barn. This barn will be ready for occupancy within the next 30 days and Dr. McFarland will at this time begin official testing.

REXDEN FARM

We would like to acquaint fellow Guernsey breeders with some details on our breeding program. Herd sires in use include:

FAIRLAWN ACTOR'S JASPER. By Fairlawn Peerless Actor, herd sire at Fairlawn Farms, he by Green Meadow Peerless, A. R., and out of Bright Lad's Actress, one of the breed's great cows with a Class Leader Record of 19146.6—980.5—C. The dam of Jasper is Fairlawn H. Flo, 11849.8—531.7—G, she by Green Meadow Hornet, A. R., noted son of Green Meadow Coronation King, A. R.

PLAYHAVEN F. FASHIONER. Dam, Playhaven Y. Fortunate, 13712.5—688.1—E. She has recently completed a retest record of 15238.3—787.7—AA at Groton House which purchased her for $2,500. This bull combines the blood of Coronation Leader, A. R. ($15,000) and his dam, Coronation Levity ($15,000) with that of Raemelton Yankee, A. R., and Dolly's Foremost of High Rock, A. R., sire of more 700-lb. daughters than any other bull of the breed.

FASHIONER OF FLOBEN. By the same sire as Playhaven F. Fashioner, namely, Fairlawn L. Fashioner whose dam, Coronation Brilliant ($3,500) has 14581.1—637.2—A. His sire was owned at Cesor Farms where he was bred to twelve of the best cows. His dam, Playhaven Patsy Ann, 12058.2—602.9—C comes from a family of rugged, good uddered cows combining the blood of Langwater Warrior, A. R., Ne Plus Ultra, A. R. and Majesty of the Prairie, A. R.

FLOBEN MASTERFUL. Also out of Playhaven Patsy Ann, he is by Coronation Valiant, a son of Coronation Pharaoh, A. R., out of Grassland Vantine with 17211.8—838.3—A—791 milkings. Masterful combines the sound blood of his dam with the most productive lines of the Sequel family plus his inheritance from Green Meadow Coronation Prince, A. R.

It will be noted that these bulls are rich in the Green Meadow Coronation King—Prince cross, plus infusions of other of the breed's most productive and popular families. They are being bred to carefully selected cows of congenial blood lines in which the Green Meadow breeding is strongly represented.

Young animals of line-bred inheritance for production and type occasionally available.

REXDEN FARM - Eatontown, New Jersey

REGINALD M. CLEVELAND — REGINALD M. CLEVELAND, JR.

BIG NEWS FROM ALFALFA FARM

We have been using four bulls of entirely different blood lines in an effort to find one that would give us calves of the finest type. We know we have found that bull!

HERE HE IS—
JAUNTY
344964

SIRE: LANGWATER PATRICIAN, A. R.
DAM: LANGWATER CORALIE, 14024.0—564.1—AA

Coralie is a double Cora, 15653.5—710.4—D, being by Langwater Corsiar, a son of Langwater Cora and out of Langwater Coral, 18019.6—853.0—A, a daughter of Langwater Cora.

JAUNTY has a very strong inheritance for both type and production and is being bred to many of our high producing cows, several of which are granddaughters of Dolly's Foremost of High Rock.

We have a number of calves by JAUNTY and are sure they will please the most critical Guernsey judge.

ALFALFA FARM - *Topsfield, Mass.*

ACCREDITED—VACCINATED HERD, CERT. NO 54

DONALD E. FADDEN, Manager — JOHN E. CAIN COMPANY, Owners

MORE MUSIC FROM FARVIEW

A picture pedigree of Flying Horse Bandleader

His Sire

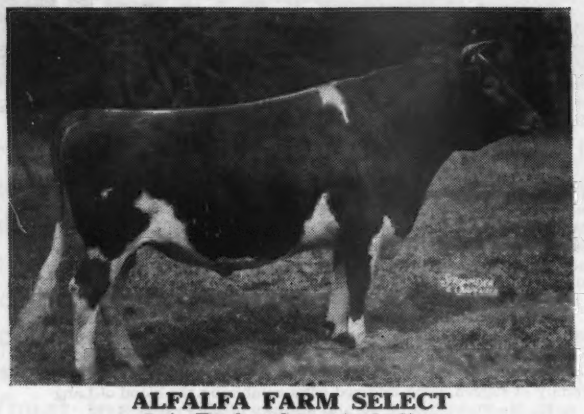

ALFALFA FARM SELECT
8 A. R. daughters including
Flying Horse Select Primrose
815.5—GG; 712.4—DDD

His Dam

FLYING HORSE ROYAL LUTE
12811.6—747.4—GG 14113.4—806.3—A

His Sire's Dam

CHARMING PATRICIA
10450.5—603.7—F
14036.8—728.5—AA

His Dam's Sire

FLYING HORSE FARM ROYAL
21 A. R. daughters including
Flying Horse Royal Rose—15059.4—853.0—GG

His Dam's Dam

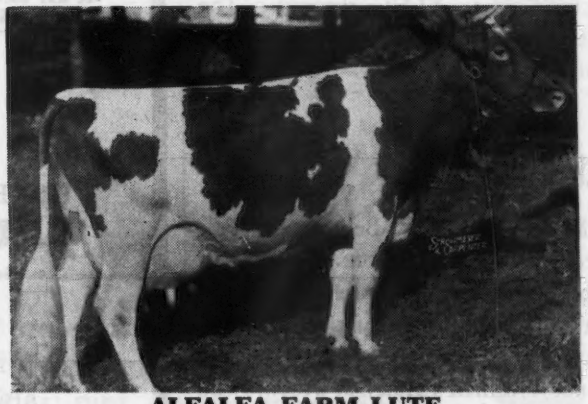

ALFALFA FARM LUTE
13171.3—804.6—GG 17378.6—1058.0—BB

Bandleader is a paternal grandson of Mussolini, and a maternal great grandson of Douglaston Prince Royal and Alfalfa Farm Flute and Argilla Lute. His three nearest dams average 864 lbs. fat. His seven nearest dams average 821 lbs. fat. Our calves by Bandleader are really exceptional. Would you be interested in a son? We have three as this issue goes to press. The dam of one has 12975—703—GG. The second dam has 15639—647—EE (pending). The third dam has 10800—540.8—BB (pending). Send for prices and pedigrees.

VISITORS ARE WELCOME INQUIRIES INVITED

Farview Farm

Purebred Guernsey Cattle

SHERMAN K. ELLIS . . . owner • GEORGE T. SHELLENBERGER . . . manager

REDDING RIDGE • CONNECTICUT • R. F. D. 1

FORGE HILL FARM

R. D. 2, Newburgh, New York

1946 HAS BEEN A GOOD YEAR

- Our animals were purchased by 10 different breeders.
- They were shipped from New York to California.
- The total number sold was 16.

50% were repeat customers. **Proof that Forge Hill Farm Guernseys meet with buyers' approval.**

Several Bull Calves from 1 month to 6 months old. A few good Heifer Calves up to 3 months old. Rich Inheritance—Proved Blood lines—Tested Dams.

Our Herd is under the Advanced Register Herd Test Plan

Address all communications to
CHARLES A. SLATER, *Manager*

JOHN WILKIE
Owner

Calling Your Attention to . . .

MT. ARARAT SIR LUCKY

2 A. R. daughters; many others on test and doing equally well.
Production is plentiful in this pedigree.

Sire: MAPLE LANE FASHION'S STEADFAST
Dam: MAPLE LANE AFRICANDER'S LUCKY
11655.8—676.6—GG
Her full sister has records of:
15707.7—785.9—G; 16781.3—882.8—D;
19689.0—989.5—AA. Former Class Leader.
Her dam has records of:
11671.2—625.3—FF; 16432.1—871.0—BB;
18162.3—960.5—AA. Former Class Leader.

McDONALD FARMS HIS EXCELLENCE

Backed by generations of proved blood lines and high production inheritance.

Sire: FOREMOST PREDICTION, A. R.
(sire of Production—show ring winners—good udders).
He is out of Valor's Faithful, 20011.7—976.5—AA.
Dam: CORONATION MONITA,
13959.1—640.2—A
She is a daughter of Langwater Philosopher, A. R. (sire of Production—show ring winners).

Check on a bull calf by Sir Lucky or His Excellence

T. B. ACCREDITED....BANG'S FREE

BENTON FARMS • MIDDLEBURG, VIRGINIA

DANIEL C. SANDS

Please address all correspondence to SAMUEL L. MOYER

GIPPY PLANTATION

250 GUERNSEYS

MAXIM-FOREMOST

Our Three Junior Sires

Riegeldale Emory's Peerless

Sire: **Riegeldale Melba's Emory, A. R.**
Recently sold for $30,000
Sire: His Majesty of Bournedale, A. R.
Dam: Green Meadow Melba
15342.9—963.9—FF—World Record
F & FF. 5 P. R. Progeny.

Dam: **Phlox of South Lawn**
13792.8—677.9—C

Bournedale Double Chief

His first three daughters now on test.

Sire: **Bournedale Challenger**
Sire: Bournedale Chieftain, A. R. A son of Maxim of Bournedale, A. R.
Dam: Aiyukpa Golden Coronet

Dam: **Bournedale Nella Jay**
13263.1—686.2—GG; 15776.3—778.0—EE

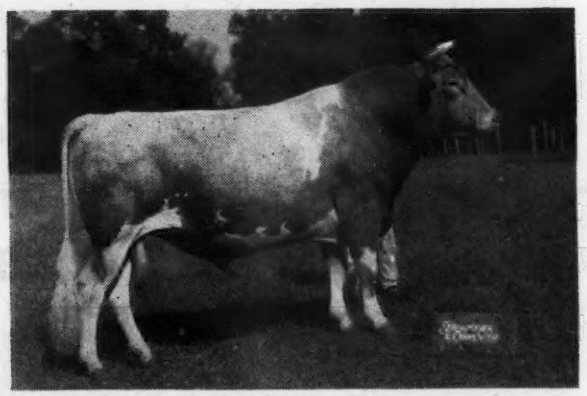

McDonald Farms King Pin

Sire: **Myhaven King, A. R.**
A daughter (bred heifer) sold for $13,500 in the Curtiss Candy Sale.

Dam: **McDonald Farms Danice**
10946.8—616.3—GG
13734.1—746.3—AA
Dam: Supreme's Janice
13717.5—649.6—FF; 20012.5—942.4—BB
19618.6—981.8—AA
A great brood cow. 2 A. R. daughters, 3 A. R. sons.

Bull Calves of this Breeding are Usually Available

FEDERAL ACCREDITED No. 112365 . . . S. C. BANG'S FREE No. 16

GIPPY PLANTATION • Moncks Corner, South Carolina

NICHOLAS G. ROOSEVELT, Owner — E. G. CARPENTER, Manager

Our Sire . . .

Noble Albert of Thorn Hill is Gone

BUT . . . He will soon be a proved bull. 5 of his daughters are already on test. 27 of his daughters are in our herd today and 22 more of our best cows are due to his service.

WE PLAN . . . To carry on this blood through two of NOBLE ALBERT'S grandsons. Both are by Quail Roost Noble Maxim, out of Noble Albert daughters. **This will combine the blood of the two great cows, BOURNEDALE MARTHA and ALBERTA OF THORN HILL.**

DID YOU REALIZE . . . NOBLE ALBERT was a 3/4 brother to Cesor Noble Maxim that is sire of Quail Roost Noble Primrose, A. R. (sold for $17,000). Primrose was Senior and Grand Champion at the 1946 Dairy Cattle Congress and her daughter, Curtiss Candy Noble Deborah (6 months old), set a new record high of $10,500 for an open heifer in the 1946 Curtiss Candy Sale.

GREAT INHERITANCE CLOSE-UP

Paternal Sister to Noble Albert's Dam

BOURNEDALE MARTHA, A. R.
10766.4—578.7—F
Grand Champion, National Dairy Show, 1937
Grand Champion, Royal Winter Fair, 1938
Grand Champion, Waterloo, D. C. C., 1939
3 A. R. daughters with records as follows:
13570.1—813.8—AA
13248.9—714.9—E
11482.7—702.0—G

Dam

ALBERTA OF THORN HILL, A. R.
14018.1—840.4—B
1 A. R. son
Sire: BOURNEDALE MASTER MAX, A. R. He by Maxim of Bournedale, A. R., and out of Maxim's La Noce, A. R.
She is considered by many to be one of the top cows of the breed.

GRAND VIEW GUERNSEY FARM

Pfafftown, North Carolina

FULLY ACCREDITED

O. T. FOWLER & ZEB V. GAMBILL, Owners

Dear Guernsey Breeders:

Happy Holiday Greetings

I expect this to be my last opportunity of personally extending Holiday Greetings. So, to all Guernsey Breeders I extend my heartiest wishes for a Very Happy and Successful Holiday Season.

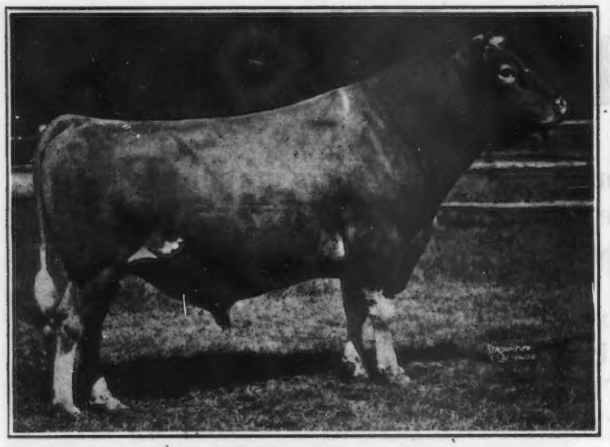

At this time, I feel like bragging a little.

I have 81 A. R. daughters officially reported. I have 68 daughters entered on A. R. test. I have 7 daughters in the herd to freshen yet and be tested. I expect, in the near future, to be listed as a "Century Bull" with 100 or more A. R. daughters.

My daughters have made good records. They have in only a very few instances failed to come up to their dams. The average shows a nice increase in production. A close study of the Performance Register will prove this statement.

In closing my work at St. Albans, I feel that I am leaving the herd in very good condition and in very good hands.

Fifty-three of my daughters, many granddaughters and great granddaughters are doing a very nice job and look very good.

One son, it seems to me, is starting out to follow in his old man's foot steps. Watch him closely. Another son is slated to come back and be used in the herd within a year.

Three grandsons now have nice daughters in our herd. Two more are almost ready to go to work. They are out of some of my best daughters.

My granddaughters and grandsons by Grandee, Glamour, and Archer surely make an "Old Bull" feel proud of his family.

So, with a job well done in the past and well planned for the future, I feel like I can say,

MERRY XMAS AND A HAPPY NEW YEAR
AND—GOOD BYE

Signed

WILDWOOD ACTOR'S AUGUST 197446

ST. ALBANS FARMS, INC.

425 HEAD GUERNSEYS

ST. ALBANS, MISSOURI
35 Miles West of St. Louis

Advanced Register Herd Test

SPRING KNOLL FARM

FALMOUTH, VIRGINIA
(4 Miles West of Fredericksburg)

He carries a pedigree full of type and production

Coronation Dreadnaught

Sire: **Coronation Levity Prince,** 17 A. R. daughters. Herd Sire at Wey Acres. Sold for $11,000. A line-bred Levity sire. He is by Coronation Prince, A. R. (son of Green Meadow Minuet, 19093.0—864.2—A; 3 A. R. sons, 4 A. R. daughters). He is out of Coronation Levity, 15252.0—867.0—A. 3 A. R. sons, 2 A. R. daughters; sold for $15,000. A daughter of Shuttlewick Levity, A. R.

Dam: **Coronation Dora,** 11252.6—509.2—F. A daughter of Fra-Mar Farm King, A. R. and out of a daughter of Langwater Philosopher, A. R.

Dreadnaught is being bred along with Baron Forbes to the daughters of Sherwood Forest Animation, and Sherwood Forest Mimir, sons of **Coronation Potentate, A. R. and our senior sire.**

Bull Calves Usually Available

J. E. CARROLL, Owner

At Her-Mil

CHEDCO JAMES

Backed by great female lines top and bottom

Sire: **Chedco King of the Meads, A. R.** He is a full brother to **Green Meads Wistar, A. R.** (46 progeny of Wistar sold in the recent Bethany-Homestead Dispersal averaged $1,019).

His Maternal Grandam

CHEDCO JANET
11579.6—671.1—G
1 A. R. daughter—CHEDCO JANE—11682.6—678.6—C
James through his dam is line-bred to Shuttlewick Mirth, A. R. and Shuttlewick Levity, A. R.
Mirth—Levity—Wistaria
proved female inheritance

We offer sons of CHEDCO JAMES . . . Rich in this great inheritance and out of choice A. R. cows.

HER-MIL FARMS ***Freeland, Michigan***

Herbert F. Russell and Robert K. Burns

ROUGHWOOD GUERNSEYS

100 Head at Center Harbor, New Hampshire

Negative to the Blood Test **ESTABLISHED 1907** ***Federal Accredited***

◀ **Chedco Levity King**
346901

One of our Herd Sires

We have a few young females which we can offer for sale at the present time.

Also several promising young bulls.

Address GEORGE N. BARRIE
Superintendent
Chestnut Hill, Massachusetts

NORTHMEADE FARMS

LAWRENCE, MICHIGAN

HEIFERS?

Yes, a few we feel we can spare, from our better A. R. cows, to represent us in your herd.

Sired by: NORTHMEADE PEERLESS DEFIANCE
Senior and Grand Champion of Southwest Michigan 1945.

or

GREEN MEADS CORSAIR
(Langwater Corsican and Green Meads Lady Mirth, 13376.5—711.6—D).
Senior herd sire at Northmeade Farms.

A. G. ANDERSEN, Owner — T. A. DEWEES, Herd Manager

LAUREL LOCKS GUERNSEYS

Featuring . . .

Pet Lassie

525911

8—701.7—A

DONNELL MARSHALL — MILLER C. LONG

Pottstown, Pennsylvania

BRED and OPEN HEIFERS—BULL CALVES

"The use of **production tested** and **progeny tested** animals is the **basis of good breeding**"—Bureau of Dairy Industry, U. S. D. A.—see Journal of October 1, 1946.

Seven years continuous use of **proved bulls** (21) on selected good cows from good families makes available **future herd sires** and **bred and open heifers** of outstanding **production inheritance** and **high production promise.**

Two, or three, or four, or five **proved bulls** in each **production pedigree.** Proved sires in current offering include:

MONIE'S MAJOR OF ELMWOOD 214348
CESOR BON-TON 235378
MASTERFUL JOHN OF HILLSIDE 260741
LANGWATER FORESTER 210058
TARBELL FARMS PEERLESS CAESAR 240902
MAX OF THORN HILL 228335
SEDGLEY IVOR 277922
SHERWOOD FOREST KAMA 252524
GRASSLAND SEQUEL MODEL 183294
FOREMOST PEACEMAKER 214202

Circular, with records, prices and full data on request.

INSPECTION INVITED

WILLOW-HILL FARM

Route 2 - BARRINGTON, ILLINOIS

GEORGE O. FAIRWEATHER — LELAND NORFLEET, Manager

Phone: Dundee 812-J-3

WAUKESHA COUNTY

GUERNSEY BREEDERS' ASSOCIATION • Founded 1906

Take Advantage of This Service . . .

Don't just buy milk cows. If you do not have the time just write to us. Tell the blood lines you are using and our secretary, an experienced cattle buyer knowing Guernseys, will assemble a group that will please you. He can also select bulls that fit properly into your program.

Please address all communications to E. C. PHILLIPS, Secretary and Field-man, WAUKESHA, WISCONSIN.

His calves will be coming soon . . .

CURTISS CANDY LEVITY MAJOR

Born: January 27, 1945
Sire: GREEN MEADS LEVITY KING soon to be A. R. Many daughters on test. Sold for $15,000.
Dam: GRENFEL BUTTERFAT BARBARA 6674.4—312.4—FFF; 7771.9—381.1—DDD; 15254.4—671.7—AA

His Paternal Grandam

AIYUKPA L. SNOWDROP
13016.8—737.7—A; 2 A. R. daughters
No sons yet . . . but several by our herd sires, Vallevue Butterfat Slogan, A. R. and Two Brooks El Cid. Write us for prices and pedigrees.

T. B. TESTED . . . VACCINATED AGAINST BANG'S

GRENFEL FARM - WEST ALLIS, WISCONSIN
SEYMOUR BROTHERS . . Owners

In Heavy Service . . .

FOREMOST FASCINATOR

Sire: FOREMOST ACME, A. R. Many daughters at Foremost Guernsey Association, Inc.
Dam: FOREMOST RIGOLETTE 13504.9—663.8—GG. Her dam, Foremost Cornelia, 10982.7—513.7—F; 15554.4—752.8—A, is by Langwater Foremost, A. R.

His Paternal Grandam

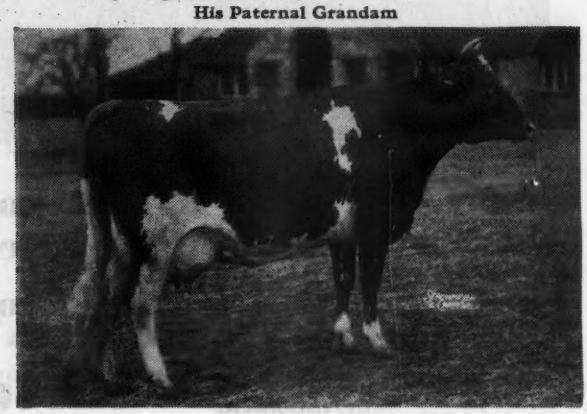

FOREMOST LIDA
15537.7—826.6—GG; 17674.8—962.4—CC
Both World Records when made
FASCINATOR is a double grandson of Foremost Royal Valor, A. R. He is being used on the good granddaughters of Cathedral Al Rilma. "One of the oldest Guernsey breeding establishments in Waukesha Co."

PARK FARM - WAUKESHA, WISCONSIN
JOHN H. WILLIAMS, Owner

We Congratulate

MR. WILLIAM Y. GILMORE, JR.
LOOKOUT VALLEY FARM, LAKE GENEVA, WIS.
on his purchase of

Curtiss Candy Levity Hero

for $5,000
at
THE CURTISS CANDY CONSIGNMENT SALE

This outstanding young bull, undefeated Junior Champion on the show circuit, was Grand Champion at Indiana and Junior Champion at the Waterloo Dairy Cattle Congress.

We are pleased to see this fine sire stay in Wisconsin at Lookout Valley.

We have one young son of Hero and several sons of our Senior Sire, GREEN MEADS SPLENDOR. Write for prices and pedigrees.

"Add A Little SPLENDOR To Your Herd"

Glacial Meads Farm

Highway N.N., Mukwonago, Wisconsin
FRANK J. MACKEY, Owner

GUERNSEY CATTLE :: HYBRID CORN

Our Third Prediction is a **Double** Prediction

McDonald Farms Prediction Ideal

Sire: MCDONALD FARMS IDEAL, a son of McDonald Farms Prediction, A. R. and Green Meads Thelma, 13518.8—740.7—D.
Dam: MCDONALD FARMS GRACETTA

Born: December 7, 1941
8099.3—448.5—4D (Pending)
Just fresh and starting retest in Class B, milking 50 lbs. per day. A Foremost Prediction daughter out of a daughter of Green Meadow Queenie.

Gracetta sold for $2800 in the Klondike Sale
FEDERAL ACCREDITED . . . BANG'S FREE 29925

GOLDEN KNOLL FARM

J. FRANK BRADLEY & SON FRANKVILLE, WISCONSIN

THE GUERNSEY CAPITAL OF AMERICA

Our Sire . . . LANGWATER CORSICAN

Traces to Jean Du Luth Coronet top and bottom

On the top side.

He is by Langwater Moonlight, A. R., that is out of Moonlight's Coronet of Jean Du Luth, a daughter of Jean Du Luth Coronet.

WE ARE PROUD TO OFFER A FEW ON HIS SONS FOR SALE. THEY ARE THE RIGHT SORT.

← LANGWATER CORSICAN

A PROVED BOTTOM LINE

1. LANGWATER CORAL
   14239.8—644.4—D
   18019.6—853.0—A
2. LANGWATER CORA
   15653.6—710.4—D
   1 A. R. son, 2 A. R. daughters.
3. LANGWATER CORONET
   12811.5—679.0—D
   4 A. R. daughters.
4. MOONLIGHT'S CORONET OF JEAN DU LUTH
   13997.0—706.0—A
   2 A. R. sons, 3 A. R. daughters.
5. JEAN DU LUTH CORONET
   12603.9—580.6—EE
   11721.1—568.4—CC
   20004.0—952.3—AA
   2 A. R. sons, 5 A. R. daughters.

Send for prices and pedigrees . . . Corsican Sons for Sale

FEDERAL T. B. ACCREDITED NO. 540366 — N. C. BANG'S FREE NO. 409

McNaughton Farms • *Hendersonville, North Carolina*

M. D. MCNAUGHTON, Owner — C. D. BRIGHT, Manager

ELMCREST FARMS • *COXSACKIE, NEW YORK*

FROM NEW YORK TO CALIFORNIA

Elmcrest-Bred Guernseys Meet with Approval

We are concentrating on the blood of AFRICANDER AND LEVITY. 70 Head and all but one of our cows has at least one cross to AFRICANDER and all but 4 trace to LEVITY.

Send for our sales list. You too—like Mr. Burger—will like Elmcrest-Bred Guernseys. Inquiries and visitors always welcome.

JOHN O. AND BERTHA T. YEOMANS, Owners

◄ ELMCREST QUEEN MOLLY

Goes to California

We are pleased to announce that Mr. Albert Burger, owner and operator of BURGER'S PLACE, Encinitas, California has purchased this good young heifer.

MOLLY is the first female out of our foundation females that we felt could leave the farm without first making a record. In view of Mr. Burger's excellent records we felt she would have every opportunity to make good. **MOLLY** is sired by Green Meads King Allegro, a son of Green Meads Levity King out of a daughter of Langwater Country Squire, A. R. She is out of Molly of Flint Hill, 15926.8—725.3—AA and is a full sister in blood to Dolly of Flint Hill, 14049.4—720.3—FF, 18785.1—937.6—AA; Paulie of Flint Hill, 12541.8—618.7—EE, 15043.9—679.3—C, 17096.3—832.3—A; and Minnie of Flint Hill, 12789.4—650.3—EE, 14317.3—710.4—4C.

KAY AND LARRY KLAUS, Managers

MEADOW LODGE FARMS

The Home of that Successful Cross

Bournedale Rex ~ Langwater King of the Meads

Wish All Guernsey Breeders . . .

A Very Happy Christmas

and

A Prosperous New Year

MEADOW LODGE FARMS

ACCREDITED - NEGATIVE

456 First National Building
KENT B. HAYES, Owner

OKLAHOMA CITY, OKLAHOMA
BALLARD BENNETT, General Manager

From the Proved WALLY Family - Our Herd Sire . . .

KLONDIKE HOLLIRAMBLER

Dropped: November 4, 1943

His Dam

AMBER'S WALLY OF MYRTLEDALE, A. R.
13193.3—660.5—EE
13926.6—692.4—C
3 A. R. daughters

A Maternal Sister

KLONDIKE VERA
12748.7—610.6—CC
Full sister to:
KLONDIKE VIRA
15318.6—682.5—A

HOLLIBAMBLER is by the proved sire—**Klondike Hollimost, A. R.,** 30 A. R. daughters. First 5 on retest **ALL** made over 700 pounds fat. **ALL** of HOLLIRAMBLER'S paternal sisters sold in the past three Klondike Sales averaged $2,591.67 per head.

TRACES TO LANGWATER FOREMOST TOP AND BOTTOM

His sons out of good A. R. cows are for sale.
Send for prices and complete pedigrees.

GRASSVIEW FARM • Roswell, Georgia

MR. AND MRS. J. W. GRASS, Owners — G. L. COX, Manager

Phillips

SALES and PEDIGREE SERVICE

GUERNSEY SPECIALISTS

All types of Pedigrees
Catalogs and Herd Books
Complete Sales Service
for
Consignment Sales
and
Dispersal Sales

For Information and Prices write or call

Phillips Sales & Pedigree Service

Waukesha, Wisconsin — Phone Waukesha - 5825

Our Foundation Cows

Rich in the blood of

FOREMOST ROYAL BLEND
FOREMOST MASTERPIECE
ROYAL SUPREME
VALOR'S ROYAL
MAY ROYAL'S VALOR

OUR HERD SIRE

Foremost Farm Fields

A double grandson of
MIXTER MAY ROYAL

Line-bred to such great cows as

MIXTER GOLDEN CHARM
YEOMAN'S MIXTER CHARM
MIXTER FAITHFUL

His Sons Occasionally for Sale

Farm Fields

WYTHEVILLE, VIRGINIA

HAROLD P. STREET, Owner — HAROLD STREET, JR., Manager

A New Home for Riveredge Valdor

We congratulate SAM MEISENHELDER, TULIP POPLAR GUERNSEYS, YORK, PA., for his judgment and vision in selecting Valdor for his herd sire. It took more than judgment and vision, it also took $7500 cash to get what we consider one of the greatest bulls we have ever seen.

RIVEREDGE VALDOR

Sire: LANGWATER VALENCIAN

Dam: LANGWATER DORA, 12374.2—652.2—D; 15327.3—833.5—A

Valdor was bought in dam when Allan Cullum purchased Langwater Dora at the Langwater Sale in 1940.

He has been used in the Riveredge herd and has sired most consistently daughters of most pleasing type, splendid top lines, lean necks, deep in the heartgirth and that one important thing, uniform, well-attached udders with perfect teat placements.

Five of his daughters were sold at the Riveredge—Glad Acres Sale for an average of $740, and since then Coldsprings Farm, St. Johns, Pa., has purchased four others from Mr. Cullum. What better recommendation can a bull have?

He will be used by Sam on such cows as:

RIVEREDGE DESIRE—8725.5—469.4—GG; 12722.6—665.0—CC
RIVEREDGE PREMIER'S ROSEBUD—11789—632—CC
RIVEREDGE GOLDEN BLOSSOM—10233.2—568.9—FF
MOUGHON F. ELLEN'S FAIRY—13980.0—692.1—G
WILLOWMERE MARIAMNE—12829.9—608.5—D
CRAFTSMAN'S LADTINA—10233.4—465.7—E
—and others in a yet small but carefully selected herd.

Valdor will be an A. R. bull within a year. You will be seeing and hearing about his progeny in years to come.

THE PENNSYLVANIA GUERNSEY BREEDERS' ASSOCIATION

1211 Payne-Shoemaker Building, Harrisburg, Pa.

WM. H. JUZI, Field Secretary **PHONE 4-4062**

Eth-Mead

GUERNSEY FARMS

NORTHVILLE, MICHIGAN

Bang's and T. B. Accredited

The blood of

Coronation Forester, A. R.

Carries on at Eth-Mead through 2 sons

ETH-MEAD P. CORONATION PRINCE *and* ETH-MEAD F. R. CORONATION KING

Both PRINCE and KING are by Forester, that is by **Green Meadow Coronation Prince, A. R.**, and out of a great producing A. R. daughter of **Green Meadow Coronation King, A. R.**

PRINCE is out of Meadow Gold Priscilla, **14188.3—733.7—AA; 13534.4—691.9—E**, that is by Green Meadow Foreman, A. R. Priscilla has 2 A. R. daughters and is a full sister to Eth-Mead Flo, **14259.9—699.6—AA.**

KING is out of Meadow Gold Blanchette, **11572.1—666.3—AA** (1 A. R. daughter). Blanchette is a paternal sister to Priscilla—both being by Green Meadow Foreman, A. R.

BULL CALVES BY THESE SIRES ARE NOW FOR SALE

Green Meadow — Coronation Breeding

Grand River and Wixom Road • Northville, Michigan

MRS. E. M. BRICKER, Owner — R. F. D. 1 — A. J. SCHROTH, Manager

Presenting . . . ONE OF OUR HERD SIRES

DINSMORE ROYAL MAJESTY

(owned jointly with Roy C. Patrick & Son, Salem, New Jersey)

Sire: BUTLER ISLAND MAJESTY COLONEL, full brother to Fayroyal Maxim, grandsire of Quail Roost Noble Primrose (top cow at public auction last year, $17,000). He by May Royal's Majesty, A. R., out of Maxim's Faithful, 11175.8—618.6—CC; 13081.9—629.3—AA (a daughter of High Point Prince Maxim, A. R.).

His Dam

◀ SAPELOE ROYAL MARY

13348.8—670.9—AAA—Class Leader, 15890.1—890.1—AA. A daughter of Bournedale Governor, A. R., that is by Maxim of Linda Vista, A. R. She is a paternal sister to Sapeloe Rosebud, 17354.5—930.6—A.

His Calves Are Arriving . . . We Think You'll Like Them

MEADOWBROOK FARM • Bernardsville, New Jersey

HENRY F. RUSCHMAN, Owner

SEASON'S GREETINGS

From
The Home of

Green Meads Wistar

"It's All in the Records"

"The World's Largest Herd of Pure Bred Guernseys"

IDEAL GUERNSEY FARMS

Augusta, Sussex County, New Jersey

Jacob Tanis & Sons, Proprietors — William Auld, Herdsman

John Tanis, D. V. M.

LONE PINE FARMS

B U C Y R U S ★ O H I O

D. G. ARNOLD, Owner **PERCY L. JONES, Manager**

T. B. Accredited 332839
Bang's Accredited 3407

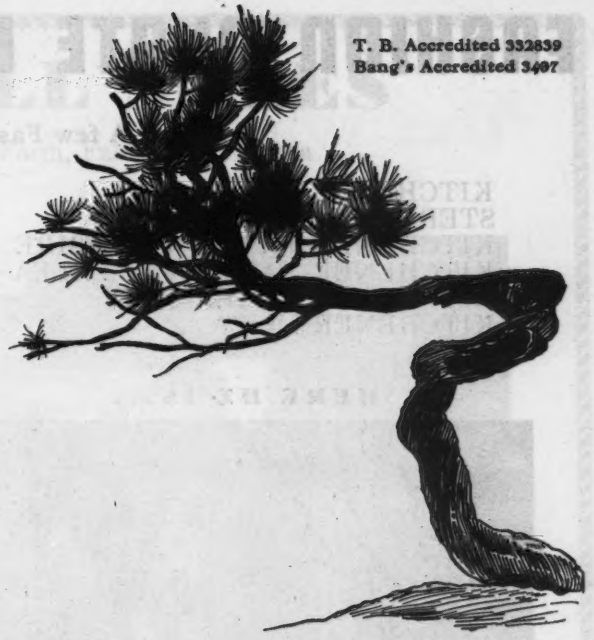

As we approach the end of 1946, and contemplate the year in retrospect, we conclude that it has been a success. Crops were good, production was high, the cattle look fine, and calves by Squire, Arnold, and Dreamer are "super." Most gratifying is the confidence shown in our breeding by purchasers of our offerings. Fifty-four head were sold to Nov. 15. We especially express our appreciation to the following who purchased Lone Pine bulls:

W. P. Light, Sulphur Springs, Ohio
John P. and Ralph McCammon, Tiro, Ohio
Walter F. Renz, Lima, Ohio
Melvin E. Ross, Upper Sandusky, Ohio
C. H. Durigg, New Washington, Ohio
L. B. Koehler, Upper Sandusky, Ohio
J. R. Light and V. P. Deeter, Greenville, Ohio.
John H. Sand, Bucyrus, Ohio
Frank Fair, Sharon, Pennsylvania
Zeldon Benfer, Clyde, Ohio.
E. J. Brookhart, Celina, Ohio
P. M. Swartzendruber, Wellman, Iowa
H. R. Carroll, Stanwood, Washington
J. W. Watkins, Delphos, Ohio
Q. Frederick, Lebanon, Missouri
Forest Ulrick, Nevada, Ohio
W. G. Udell, Cambridge, Ohio
P. J. Derr, Cambridge, Ohio
Milo R. Reff, Uniondale, Indiana

A Most Happy Holiday Season to Guernsey Folks

The Head of Our Herd at Douglas Manor

Championship Type — Production Inheritance

He was senior and grand champion at the Regional Show, Huntington, in 1938. A paternal sister, Shawnee Springs Anna, has 14554.4—737.2—GG, as a first-calf heifer. **Alexander** is doing well in transmitting his fine inheritance, for his daughters are a marked improvement over many of their dams.

Alexander of Golden Arrow Farm

PRODUCTION

His first two daughters to complete official test—

Golden Arrow Sonja Henie
12588.1—564.2—GG
Golden Arrow Sally Ann
11374.4—562.6—G

TYPE

Sire of the First Prize Get of Sire at the 1946 Tennessee State Fair

Sire: LANGWATER ALEXANDER, A. R.
A son of Langwater Moonlight, A. R., and out of Langwater Duvaux Rose, 11996.9—598.8—G; 16112.4—833.3—A.

Dam: ELM ROW SQUAW
12491.9—610.6—C
14500.4—624.9—A
She is a daughter of Kathryn's Africander of White Farms, A. R.

HEIFERS FOR SALE

We now have a few good heifers for sale. They are sired by Alexander and out of good cows. Send for prices and pedigrees.

Douglas Manor Farm • **Route 2 - Lynnville, Tennessee**

ERIC R. SCHUELER, Owner — Federal Accredited — Bang's Free — ERIC R. SCHUELER, JR., Manager

FASHION PLATE IS NOW AN A. R. SIRE

A few Fashion Plate "Models"

	MILK	FAT	CLASS
KITCHENER FLO	12389.6	574.3	GG
STERLINGOLD JUDY	11393.9	656.4	F
KITCHENER FASHION'S DESIRE	11850.5	544.3	G (Pending)
KITCHENER FASHION'S AZALEA	11215.0	545.1	G (Pending)
KITCHENER QUEEN	8589.7	479.0	4G
KITCHENER ELIZA	8532.1	471.7	4G

HERE HE IS...

← McDonald Farms Fashion Plate

Sire: Foremost Prediction, A. R.
Noted as a sire of show ring winners and good udders. His Get won 7 firsts at the 1941 National Dairy Show.

Dam: Dorothea of Olentangy
10348.6—585.6—AA—911 T. M.
Noted Show Cow. 1st prize, 3 years and under 4, National Dairy Show, New York, Maryland, 1938.

FASHION PLATE is a full brother to McDonald Farms Dorothea, 12024.6—604.0—G.

A FASHION PLATE . . . Kitchener Eliza, A. R. was 1st prize cow, 3 years and under 4, Topsfield, 1946. She has a record of 8532.1—471.7—4G.

A FASHION PLATE SON . . . Kitchener Fashion's Tabasco was 2nd prize, bull calf under 12 months. Defeated only by Kitchener Fearless Drum Major, Jr. Champion, Topsfield, 1946.

HIS DAM...

← Dorothea of Olentangy, A. R.

(see above)

One of the first FASHION PLATE—FEARLESS cross . . . Kitchener Fashion's Crocus, sold for $875 in the 1946 Indiana Fall Sale.

You'll like the FASHION PLATES

We can usually offer a few outstanding bull calves of this breeding for sale. Bull calves, rich in the best of proved inheritance, and line-bred to Myhaven King, A. R., or Foremost Prediction, A. R.

SEND FOR PRICES AND PEDIGREES

T. B. Accredited 243954
Bang's Free 86
R. B. HAYDEN, Owner

• **Kitchener Farm** •

BILLERICA
MASSACHUSETTS
A. C. BARNARD, Manager

RECENT BULL SALES

1. **BAYVILLE INSPIRATION**—Glencairne Farm, Falmouth, Virginia
Sire: QUAIL ROOST ILLUSTRATOR
Dam: MARY-JENE'S DELLA

LEFT TO RIGHT . . .

Ruayne Hermes Rose	Ruayne Hermes Duchess	May-Jene's Della	Ruayne Hermes' Rosebud
11378.3—603.7—E	11249.2—507.3—FF	10727.8—578.6—D	9772.3—548.4—FF
11588.9—645.1—B	14547.4—649.9—BB	13955.4—671.5—A	12341.7—749.2—DD
10733.0—576.8—A	13466.6—673.7—A	13600.7—663.2—A	
	(in 241 days)		

Inspiration was selected for Dan M. Chichester, Glencairne Farm, Falmouth, Virginia by Stewart Rivers of Fredericksburg, Virginia. This attractively bred "Maxim" bull will be used on the daughters of Sherwood Forest Kris Kringle (Coronation Potentate—Fiddlers Green Gay Maid 3d, 14204.4—819.5—E). All of the older breeders remember Glencairne and its contribution to the breed. We believe Inspiration will do his part toward the continued success of Glencairne. We thank both Mr. Chichester and Mr. Rivers.

2. **BAYVILLE KING DIMPLE**—Melvin L. Yoder, Norfolk, Virginia
Sire: RUAYNE KING'S COMET
Dam: BAYVILLE MAXIM'S DIANA
8558—424—4C in 304 days
2nd Dam: DIMPLE OF MOBJACK 6TH
14577.3—713.3—A; 13577.0—628.4—A
12526.4—643.3—AHI
This is the second bull purchased by Mr. Yoder from Bayville. He has the breeding to continue to improve his herd.

3. **BAYVILLE FAIR KING**—S. W. Yoder, Norfolk, Virginia
Sire: RIEGELDALE JUDY'S KING
Dam: COMET'S FAIR MAIDEN
2540—123—C in 63 days
Fair King is the second bull to go to Mr. Yoder and will be bred to the daughters of Bayville Maxim's Victor (Hermes—Mobjack May, 11439.3—558.2—4A). Fair King is out of a maternal sister to Quail Roost Queen Celeste.

4. **BAYVILLE MAXIM MARVEL**—W. J. Morrisette, Camden, North Carolina
Sire: MAXIM'S HERMES OF QUAIL ROOST
Dam: BI'S MARGIE OF BAYVILLE
10726—552—FF
This is the second bull for Mr. Morrisette and he is a good one.

Write For Pedigrees

BAYVILLE FARMS • *Route 1, Lynnhaven, Virginia*

12 miles from Norfolk on Ocean Drive to Virginia Beach

C. F. BURROUGHS, Owner W. CLARK FLEMING, JR., Manager H. S. SANDERS, Herdsman

Our 1946 Show String of 10 Animals

Was exhibited at Southeastern World's Fair, Atlanta, Georgia. Seven of the ten animals were bred at Brays Island Plantation. Our winnings included Senior and Grand Champion Cow and 1st prize Junior Get of Sire.

Typical Get of Sire

By Cesor Bon-Ton's Premium

The Two Yr. Heifers in This Get Were in Winning Junior Get at Atlanta

9 of Bon-Ton's daughters are now on test.

We now have 28 daughters of Bon-Ton in the herd.

Cesor Bon-Ton's Premium 302780

We were especially pleased with the showing made by the daughters of Cesor Bon-Ton's Premium at Atlanta. Their winnings included: 2nd and 3rd prize Sr. Yr. Heifers, 1st and 2nd prize Jr. Yr. Heifers, 3rd prize Sr. Heifer calf and the Blue Ribbon Junior Get of Sire.

Write us your needs • Visitors always welcome

M. B. Sowerby, Herdsman
T. B. and Bang's Accredited

BRAYS ISLAND PLANTATION

F. B. DAVIS, JR., Owner
YEMASSEE, SOUTH CAROLINA

Bulls For Sale • Both are Sired by . . . Quail Roost Maxim's Majesty, A. R.

62 A. R. daughters. 1st Get of sire, North Carolina State Fair, 1940, 1941.
A son of **High Point Prince Maxim, A. R.** out of Quail Roost Ann Spotswood, 13742.5—686.8—F (3 A. R. sons—3 A. R. daughters).

HERE ARE THE DAMS — BOTH ARE BY MAXIM BRED SIRES

CROASDAILE'S PRINCESS POLLY
8649.7—6.38—551.8—GG
9071.2—6.47—586.5—E
A daughter of Quail Roost Crown Prince, A. R. out of Croasdaile's Maxim's Pride, 755.4—CC. A full brother is in service on our farm. HHer son Dropped: June 9, 1946 is for sale.

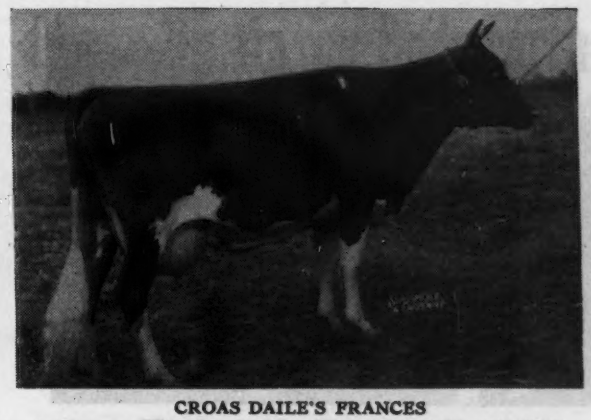

CROAS DAILE'S FRANCES
A show cow. Winner of Produce of Dam, 1940, 1941 at the N. C. State Fair. 13406.7—672.4—CC. A daughter of Quail Roost Valor's Son, A. R. We have a full brother and sister to this calf. 3 full brothers are leading good herds. Her son Dropped: August 8, 1946 is also for sale.

These 2 youngsters are bred right. They are the right kind.

FEDERAL ACCREDITED FOR T. B. 536333 . . . CERTIFIED BANG'S NO. 156

CROASDAILE FARMS • **Durham, North Carolina**
JOHN SPRUNT HILL, Owner — D. E. TOWNSEND, Manager

Our Sire . . .

Sherwood Forest Mimir

Comes from a proved female line

PROVED FEMALE INHERITANCE CLOSE-UP

Mimir is a maternal grandson of
ROCKINGHAM DARLING, A. R.
14859.2—638.2—A
A proved brood matron. **8 A. R. daughters average 685.7 lbs. fat. Her highest record daughter made 921.4 AA.**

This Line Met With Buyers' Approval
At the Sherwood Forest Dispersal in 1941—12 daughters and granddaughters of DARLING sold for $12,249, or an average of $1,020.

MIMIR carries this rich inheritance and and is sired by CORONATION POTENTATE, A. R.

His sons are usually for sale

WINDWOOD FARM
Canandaigua, New York

J. JUDSON MORGAN, Owner — RAY CARR, Herd Manager

A Proved Sire

Coronation Patriot, A. R.

A Combination of Green Meadow—Langwater Blood Lines

Sire: **Green Meadow Coronation Prince, A.R.**
Dam: **Langwater Flirt, A. R.**
12610.2—644.1—G
A daughter of Langwater Pharaoh, A. R.

PATRIOT has 12 A. R. daughters with records up to 781.4—AA; 672.6—F. Others now on test.

TWO SONS CARRY ON

SUNNY VALLEY'S COUNT
Dam: Crescent May Sequel
15255.2—888.7—BB
16394.0—956.9—A
A great female line

SUNNY VALLEY'S VALOR
Dam: Gayhead's Queen Fancy
19225.0—840.3—AA

You can now buy this proved inheritance. Send for price and pedigree on bull calves by these sires out of good A. R. cows.

SUNNY VALLEY FARMS
New Milford, Connecticut

GEORGE D. PRATT, JR., Owner
Address all correspondence to WILLIAM ROBERTS, Mgr.

FEDERAL ACCREDITED 183139 STATE BANG'S FREE 864

Brood Cows at Midview

Midview's Belle, A. R.

Born: April 22, 1934
15082.4—737.9—A
Sire: Winston Farms Gold Seeker, A. R.
24 A. R. daughters, 3 A. R. sons.
Dam: Princess Anne of Flower Dale, A. R.
8658.2—435.0—AHI—730
Record made at 10½ years of age.

Midview's Emma, A. R.

Born: January 17, 1936
12842.8—654.9—A
Sire: Midview's Wimpy, A. R.
14 A. R. daughters
Dam: Midview's Edith, A. R.
9604.0—482.5—CHI—730

SNAPSHOT

Belle's Udder

Picture taken November 11, 1946

SNAPSHOT

Emma's Udder

Picture taken June 9, 1946

Cows like these should be the dams of your future herd sire. Why not invest NOW in an outstanding young bull? Only a limited number offered. Midview-bred Guernseys win in the show ring. They produce at the pail. If you want QUALITY, we have it. Come and see.

MIDVIEW FARM, Route 5, Richmond, Virginia

A. MISTR & SONS, Owners

A Little Bull CAN GO A LONG WAY!

◀ Bryn Du Maxim Dodsworth

as a six-month-old calf

Sire: QUAIL ROOST LUCKY NOLAND
Sold for $5,000.

Dam: QUAIL ROOST MAXIM'S DONNA
16863.0—944.9—A

Highest testing daughter of
HIGH POINT PRINCE MAXIM

These good cows are in calf to his service, if bulls, will be for sale:

FANNING FIELDS MAXIM MARION
Sire: RIEGELDALE MAJESTY'S COMPLIMENT, A. R.
Dam: FANNING FIELDS' HENRIETTA
15466.5—763.5—A

RIEGELDALE FERDINAND'S DEBORAH
7712.9—424.0—GG
Sire: BOURNEDALE FERDINAND, A. R.
Dam: RIEGELDALE VIKING'S BEVERLY

MAYBELL OF CONNEMARA FARMS
Sire: KLONDIKE GAY VISTA, A. R.
Dam: CRICKET OF CONNEMARA FARMS
17435.2—752.8—AA
(Made at 15 years old)

GIPPY FOREMOST'S IDA—On A. R. test
Sire: QUAIL ROOST MAXIM'S FOREMOST, A. R.
Dam: MAY KING'S GIPPY INEZ

RIEGELDALE BEN'S GEM—On A. R. test
Sire: RIEGELDALE ILLUSTRIOUS BEN
Dam: RIEGELDALE ILLUSTRIOUS JEWELL
12109.8—632.9—A

SKY BROOK MAXIM'S NANCY—On A. R. test
Sire: QUAIL ROOST KING BRILLIANT
Dam: CROASDAILE'S PRINCESS SARAH
10647.6—643.3—FF
10051.7—595.7—CCC

FANNING FIELDS' KAMILE
15701.7—735.4—GG
North Carolina State Champion
Sire: RIEGELDALE MAJESTY'S COMPLIMENT, A.R.
Dam: ROUGHWOOD CAMILE
15432.6—721.3—A

AS HE IS TODAY

His first four daughters sold, all open heifers, have brought an average price of $1,100 each.

Write for pedigrees and prices on bulls of this breeding. A limited number will be available. However, we have other cows in calf to him and will, from time to time, be able to offer one of his sons out of a good A. R. cow. Place your order now.

All of us connected with Shoal Falls Farm wish you The Very Merriest Christmas

Located in "The Land of the Sky"

10 miles from Hendersonville, out Kanuga Road

T. B. ACCREDITED . . . BANG'S FREE

DAVID KEMP, President
IVAN W. BYERS, Manager
RAYMOND ALLCOCK, Herdsman

SHOAL FALLS FARM, Inc.
Hendersonville, North Carolina

Our Herd

Rich in the blood of . . .

ALFALFA FARM PHILOSOPHER, A. R.

AIYUKPA L. CZAR, A. R.

DOLLY'S FOREMOST OF HIGH ROCK, A. R.

You can buy this blood at HIGH HILL

ALL OUR SIRES carry these proved blood lines and **MANY OF OUR FOUNDATION COWS** are also rich in this inheritance.

3 Herd Sires . . . 2 A. R.

The Two Proved Sires . . .

ARGILLA ZENEITH, A. R.

A show bull and sire of 6 A. R. daughters. More on test. Sire: ALFALFA FARM PHILOSOPHER, A.R. Dam: ARGILLA ZINNIA, 11240.0—627.1—D. A daughter of **Aiyukpa L. Czar, A. R.**

ARGILLA FURLOUGH, A. R.

A proved sire and son of **Dolly's Foremost of High Rock, A. R.** 23 A. R. daughters. More on test. He is by **Dolly's Foremost** out of Argilla Honora, 13964.4—732.4—G, that is by a son of **Dolly's Foremost of High Rock, A. R.**

Our Junior Sire

High Hill Sentinel →

A double grandson of Aiyukpa L. Czar, A. R. He is out of Argilla Cresta,

12297.0—649.5—GG
12760.5—708.3—EE
14608.2—769.2—BB

She dam of Argilla C. Foam, A. R.

WE WILL SELL . . .

Bulls and Females rich in this proved inheritance.

R. UDELL THORNTON, Owner
JOHN F. PRENTICE, Manager

HIGH HILL FARM

North Dartmouth, Massachusetts

SARNIA

With butter fat selling at the creameries, condensaries, and cheese factories in many parts of Wisconsin for $1.28 per lb. it is increasingly difficult to buy cows or springing heifers.

However Mervin Eby & Son of Indiana have been here recently and bought twelve cows and heifers, all springers, and they will be bred to Langwater Timothy, Langwater Golden, and their other high class bulls in order to get more daughters of their bulls to test later on.

Our experience buying these indicates it is still possible to buy some good pure bred Guernseys at moderate prices.

CHARLES L. HILL & SON
Rosendale, Wisconsin

LAUREL LOCKS GUERNSEYS

Presenting . . .

Laurel Locks Troubador 318343
A Son of
Laurel Locks Valleywood 266112
and
Laurel Locks Lay 368479

DONNELL MARSHALL — MILLER C. LONG

Pottstown, Pennsylvania

Guernsey Dispersal Sale

HONEY BROOK MANOR FARM No. 1

OWNED BY
A. M. KENNEL, HONEY BROOK, CHESTER CO., PA.

Wednesday, March 12, 1947, at the farm

located ½ mile N. W. from Honey Brook on Highway 322 just off Highway 122. At 12:15 Noon.

66 Head, 27 Cows, 27 Heifers and 12 Bulls.

T. B. AND BANG'S FREE CERTIFIED

One or more animals in Sale by the following well-known Sires.

Langwater Patrician	Coldspring's Beauty's Romulus
Langwater Onward	Coldspring's Romulus Noble
Langwater Commando	Coldspring's Hardwick's Victor
Langwater Alert	McDonald Farms Distinction
Langwater Honey Brook	McDonald Farms Master
Langwater Craftsman	McDonald Farms Designer
Langwater Pathfinder	McDonald Farms Enterprise
Langwater Melrose	McDonald Farms Fort
Langwater Sharon	Foremost Crown Prince
Langwater Franklin	Foremost Comet
Langwater Dueller	Florham Yeoman
Green Meadow Hornet	Franchester Vagabond
Phillips Fairlawn Peerless	Antietam Shiek
Riveredge Valdor	Bloomfield Peter
Eden Hill Pharaoh	Nero of Hill Girt

SALE MANAGED BY:
The Pennsylvania Guernsey Breeders' Association
1211 Payne-Shoemaker Building
Harrisburg, Pennsylvania

Catatogs ready February 12, 1947

A Junior Sire . . .

PHAROS KING WATCHMAN

Sire

THIRLSTANE KING EUGENE

A proved son of Broadland Border King, A. R., and out of Maple Lane Africander's Eugenie, 16197.9—833.8—AA. Eugene's oldest daughter, Pharos King's Ariene made 10003.4—501.2—GG. She came back and made 15278.2—778.1—D.

Dam

(Photo at nearly 13 years of age)

WATCHFUL'S MAY LILY
14013.7—756.6—A

She is a great old cow, making over 500 lbs. in D. H. I. A. every 10 months lactation. She is by Green Meadow Watchful, A. R., that is by Green Meadow Coronation King. She is out of a granddaughter of Ultra May King with Langwater Cavalier on the bottom line.

HIS CALVES ARE ARRIVING — AND THEY ARE THE RIGHT SORT.
HIS SONS OUT OF A. R. COWS RICH IN PROVED BROADLAND BORDER KING INHERITANCE ARE FOR SALE.

We have several cows and heifers of these blood lines to sell at this time.

PHAROS FARM • Simsbury, Connecticut

R. H. MERRITT, Manager — ESTATE A. T. PATTISON, Owner — M. E. STODDARD, Superintendent

COMPLETE DISPERSAL

CHURN CREEK FARMS

Property of WAYNE JOHNSON, WORTON, MARYLAND

Tuesday, May 20, 1947 10:00 a. m.

140 HEAD

83 Cows 16 Bred Heifers 26 Open Heifers 15 Bulls

The bulls include the three herd sires, (1) LANGWATER MAY ROYAL, A. R. (Langwater Countryman—Foremost Labelle, 17716—801—AA) together with 10 daughters in milk, 4 bred daughters, 11 open daughters, 6 sons and approximately 40 cows in calf to his service. (2) LANGWATER HIS HONOR (Langwater Grandee—Langwater Honoria, 17270—937—AA) together with 12 daughters in milk, 1 son and a number of cows in calf to his service. (3) CHURN CREEK'S COUNTRY HONOR (Langwater His Honor—Foremost Quaint Lady, 16471—748—AA—Pending) together with 10 daughters, 3 sons and many bred to him.

The cows represent choice selections from the leading herds. Money was spent freely to secure the best. In 1943 Mr. Johnson purchased the entire Silver Forest Herd from Lynn Hawkins who had assembled a top herd from the 1940 Langwater Sale, 1944 Sherwood Forest Dispersal and 1942 Foremost Sale.

Thirty nine of the cows now have A. R. records, 39 over 550; 29 over 600; 16 over 700 and 3 over 800.

The herd has been skillfully handled by Jack Ball and is in an extremely sound condition.

LANGWATER MAY ROYAL (In Sale)
Dropped: November 25, 1938
Sire: LANGWATER COUNTRYMAN, A. R.
Dam: FOREMOST LABELLE
17716—801—AA
Sold for $4,400 in 1937. May Royal's first 6 daughters at Churn Creek average 13237—611.

FOREMOST QUAINT LADY (In Sale)
12208—598—G
16471—748—AA—Pending
Sold for $3,000
Dropped: March 24, 1939
Sire: FOREMOST ROYAL VALOR
Dam: LANGWATER COUNTRY BLOSSOM
11936—607—G
15080—729—AA
Sold for $4,500
Quaint Lady is due Christmas Eve to May Royal. This mating produced Churn Creek's Royal Flower that sold for $3,300 in the Guernsey '46 Sale to Hominy Hill.

For Catalogs Write

LOUIS McL. MERRYMAN & SONS, SPARKS, MARYLAND

Season's Greetings...

and Best Wishes to All for 1947

Go "FORWARD"...

We offer for sale . . . A limited number of select bull calves by the proved A. R. Sire

LANGWATER FORWARD, A. R.

44 A. R. daughters—1 over 800, 1 over 700, 15 over 600

His progeny meet with buyers' approval.

LANGWATER COUNTRYMAN
42 A. R. daughters, 17 A. R. sons.
2 over 800, 6 over 700, 20 over 600.
Langwater Venus, (at Chedco)
19999—1012—D—World's Record
Venus is out of a daughter of Moonlight. Forward is out of a full sister to Moonlight, both by Countryman.
Langwater Coral
14239—644—D
18109—853—A
Langwater Lorna
11360—614—FF
15001—773—AA
Langwater Corona
14070—652—D
15066—749—A
Langwater Merriment
14184—707—E
15932—748—A
Langwater County Squire, A. R.
Langwater Corporal, A. R.
Langwater Charmer, A. R.
($3,350), Midview
Langwater Country Lad, sold $6,600 Topsfield, '43.
Full Brother to:
Langwater Romulus, A. R.

LANGWATER CRESCENT
12447—606—E
14432—735—BB
3 P. R. sons
Langwater Helios
Full sister to:
Langwater Moonlight, A. R.
Sire of Langwater Golden Bloom, 1005—A, she dam of Langwater Golden Girl, sold for $8,000, Topsfield, '44.

LANGWATER MERRYMAKER
34 A. R. daughters, 28 A. R. sons.
9 over 600, 30 over 500.
Langwater Merry Queen
15489—705—AA
Langwater Grateful
13121—647—B
13798—682—A
Langwater Merryanne
14272—674—B
Langwater Blanche 2d
13932—651—G
Langwater Ambassador, A. R.
Langwater Peter, A. R.
Langwater Meadow King, A. R.
Langwater Romulus, A. R.
Langwater Grandee, A. R.
Langwater Count, A. R.

LANGWATER COUNTRY FLOWER
15106—790—A
3 A. R. daughters, 3 A. R. sons.
Langwater Country Blossom
11936—607—G
15080—729—AA
Sold $4,500 at Langwater, '36.
4 progeny sold for $17,000.

LANGWATER PHARAOH
2nd Brockton, '26.
10 of his progeny averaged $2,200.
'36 Langwater Sale.
50 A. R. daughters, 49 A. R. sons.
4 over 800, 12 over 700, 24 over 600.
Langwater Valencia
17508—952—A
Langwater Joyous
16252—840—BB
Langwater Gardenia 2d
15172—820—C
Langwater Buttercup
15623—813—A
Langwater Country Gentleman, A.R.
Langwater Gardenius, A. R.
Langwater Hardwick, A. R.
Langwater King of the Meads, A. R.

MOONLIGHT'S CORONET OF JEAN DU LUTH
13997—706—A
3 A. R. daughters, 2 A. R. sons
Langwater Corona
14070—652—D
15066—749—A

LANGWATER VALIANT
1st prize, Brockton, '26.
29 A. R. daughters, 31 A. R. sons.
2 over 833, 8 over 700, 26 over 500.

SHUTTLEWICK QUEEN OF JOY
15803—778—A
Sold $8,100. 1st A. R., Brockton, '26.
3 A. R. daughters, 3 A. R. sons.

LANGWATER STEADFAST
Sold for $25,000
33 A. R. daughters, 33 A. R. sons.
1 over 900, 4 over 800, 7 over 700, 24 over 600.

IMP. COUNTY FLOWER OF LANGWATER
14166—662—A. Sold $8,100.
14 times Gr. Champ.
2 A. R. daughters, 4 A. R. sons.

LANGWATER SHEIK
2nd 2-yr.-old, Brockton, '24.
11 A. R. daughters, 9 A. R. sons.
5 over 700, 8 over 600.

LANGWATER QUEEN OF THE EAST
Sold for $11,000
13221—646—G
16980—831—A
1 A. R. daughter, 4 A. R. sons.

MAY ROSE MOONLIGHT
Gr. Champ. Bull, Wis., '21
8 A. R. daughters, 1 A. R. son.
2 over 700, 3 over 600.

JEAN DU LUTH CORONET
20004—952—AA
Sold for $8,000
5 A. R. daughters, 2 A. R. sons.

Jaebardale Farm

R. D. 1, Jefferson, Ohio

Address correspondence to:
PAUL R. BARGAR—BARGAR SHEET METAL COMPANY
12401 EUCLID AVENUE
CLEVELAND 6, OHIO

Phone—RANDOLPH 6040
LIBERTY 4909
FAIRMOUNT 7528

GAYHEAD'S IMPERIAL

GAYHEAD'S LORD HENRY

Holiday Greetings

to the

Guernsey Fraternity

Seco Farms ★ ★ ★ Arcadia, Missouri

HERE THEY ARE!!!

On July 15, 1946, we purchased from Langwater Farm, 11 head. We feel very fortunate in being able to add this good blood to our herd.

1. LANGWATER MERRY MAIDEN — Sire: LANGWATER VALENCIAN
7882.7—396.36—242 days—A — Dam: LANGWATER MERRY MAID
Due to calve March 21 to Langwater Onward.

2. LANGWATER ALICE — Sire: LANGWATER MOONLIGHT
9790.9—533.3—DD — Dam: BROOKMEAD'S SWEET ALYSSUM
Due to calve May 23 to Langwater Commando.

3. ST. JAMES CHAMPION BRIGHT GIRL — Sire: ST. JAMES CHAMPION'S CHAMPION
Sold for $3500, St. James Sale — Dam: BROWNLIE RADIANT GIRL
8969.0—480.1—EEE
On retest 2696.6—128—53 days
Calved September 5—bull by Langwater Valencian. Retained for Jr. Herd Sire.

4. LANGWATER SOUBRETTE — Sire: LANGWATER CORSICAN
11413.6—481.7—FF — Dam: LANGWATER CHORUS GIRL
Calved September 28—heifer by Langwater Onward.

5. LANGWATER DOROTHEA — Sire: LANGWATER VALENCIAN
11435.1—543.9—DD — Dam: LANGWATER DORIS
Due to calve June 5 to Langwater Jeffrey.

6. LANGWATER LUPINE — Sire: LANGWATER COMMANDO
Dam: LANGWATER LUNA
Due to calve February 23 to Langwater Onward

7. ALBRAE HILDA — Sire: ROSEWELL HUNTER
11023.0—567.2—A — Dam: ABERNOR HYLDA
Due to calve December 11 to Langwater Commando

8. LANGWATER PENSIVE (Heifer) — Sire: LANGWATER CORSICAN
Dam: LANGWATER MEMORY
Due to calve December 18 to Langwater Defiance.

9. LANGWATER MERRY WIDOW — Sire: LANGWATER ONWARD
(Heifer) Daughter of No. 1 — Dam: LANGWATER MERRY MAIDEN
Due to calve July 24 to Langwater Jeffrey.

10. LANGWATER OLIVE (Heifer) — Sire: LANGWATER COMMANDO
Dam: LANGWATER OPHELIA
Due to calve July 17 to Langwater Jeffrey.

11. LANGWATER PRUDA (Heifer) — Sire: LANGWATER COMMANDO
Dam: LANGWATER POPPY
Due to calve June 11 to Langwater Jeffrey.

At the present time we have booked two bull calves from these cows. Better make inquiries early, for these calves are in demand.

HIDDEN VALLEY FARMS

Kingston, N. Y., R. D. No. 1, Box 30

LLOYD S. HOFFSTATTER, Owner — WILBUR D. COOK, Manager

BANG'S ACCREDITED No. 2705 . . . T. B. ACCREDITED No. 511556

THE GUERNSEY-QUAIL ROOST and MAY ROYAL-STEADFAST SALE

Johnny, Bob Stewart and I had lunch with Joe Broadhurst, Abbotts Dairies, Westville, N. J. on Sunday, November 17. We spent considerable time going over the pastures. Joe is one of the best farmers I know and Johnny has just bought a farm of 195 acres in the Valley north of us, owned by the Merrymans over 200 years ago, where we plan to keep some heifers.

We suggested two Bondwicks, very nice, Bondwick's Pride, on test and Bondwick's Iona, 10844—488—D in 235 days on test, also Nora's Provost Princess, 12342—543—C in 218 days on test.

Spent Sunday night at Gardenville with the Jardines. They will consign to Guernsey, May Royal—Steadfast and Mid-West Sales.

The following Wednesday we spent a most pleasant afternoon at Caumsett and suggested a Caumsett Pathfinder bull out of Caumsett Eastern Emerald, 11934—619—GG; 2nd dam, Caumsett Royal Pearl, *19055—912—BB; and for females, Caumsett Eastern Pendant, own sister to Emerald, very, very nice, also four Dynamos, Ocean Glory, 20307—985—BB—Pending; Ocean Glee, 15539—777—GG; Ocean Juno, 13377—692—Jr. 2 in 230 days and Ocean Bud, 13294—585—GG. Pathfinder is a full brother to Caumsett King Royal, Champion Bull at Timonium this Fall whose daughters are making great records at Langvalley, also, Caumsett Ocean Clarice, 16371—964—AA. We know we won't get all five but they are the sort that will keep the Guernsey breed in the spot light.

Dutch Snyder, Ray Griffin, Johnny and I start North in the morning and will try to get some of this in December 15, if not, will make January 1.

Stopped at Fairlawn Thursday and suggested Fairlawn Calendar, 9751—528—F, 16558—838—AA, 2nd Senior Yearling, N. D. S., 1940, full sister to Fairlawn Peerless Dianthus ($1,725), 10454—535—G, they were 1st Produce of Dam at the last N. D. S., and Fairlawn K. Helen.

Stopped at Brooklandwood Tuesday afternoon and suggested two St. James Philosopher's Wallaces, Fantasy and Lovely Princess and a Langwater Gabriel, Glitter, all on test and all nice.

On my trip to Riegeldale, I suggested for Quail Roost, Riegeldale Conqueror's Camille, 3820—171—Jr. 3 in 105 days and Riegeldale Emory's Delphinium. Also a Conqueror calf out of Riegeldale Emory's Betsy, 10035—543—FF. Louis, Jr. spent a few days there this week.

I also visited Hamilton County Hospital and suggested a good pair. A very good cow, Hamilton County's Flora, 13537—663—G and a heifer by Clear Springs' Gay Prince out of Hamilton County Rose.

Mt. Ararat has offered a bull for Quail Roost out of Clear Springs' Princess Gracie, 628—DD ($5,200), own sister to Gay Prince by Riegeldale Emory's Majesty, which we will take.

Pecan Hill Guernsey Farm, L. M., Jr.

Arrived at B. Y. Vann's at 8 o'clock the morning of the 15th and found him milking his own cows. Picked three for May Royal—Steadfast; two daughters of Maxim's Duke. The nicest, Fairview Duke's Caroline, due June 11 to Quail Roost Lucky Noland, has as good an udder as two-year-olds have. The other one, Fairview Duke's Princess, due in January just finished with 496—FF—Pending—750 milkings. Also picked Pecan Hills Vosette, a bred heifer that suits. Sire: Douglaston Baron Patrick, he by Douglaston Crown Prince out of Douglaston Princess Anne, 20071—966—AA. Dam: Sunshine's Actor's Rosette, 10313—532—GG; she will be bred to Duke before sale.

Helped Paul Bennett judge a 4-H Show that "B. Y." was sponsoring. "B. Y." had placed forty heifers in the county, twenty, he had gotten at our Timonium Spring Sale. The other twenty, Earl Shultz had gotten for him in New York, "B. Y." is to be congratulated. There should be good Guernseys in his county in the future.

Got a ride from Columbus, where I was staying with my good friend, John Bussey, to Canton, Georgia, with Dr. Grady Coker who was down to see the Georgia-Auburn football game. Dr. Coker owns and runs a hospital in Canton. After a wonderful steak dinner cooked by Mrs. Coker we went out to the Dr.'s farm where he is building an elaborate dairy to retail GOLDEN GUERNSEY milk. Went over the herd with the Dr. and Julius Bell who is the manager. Finally settled on a beautiful heifer that was 1st heifer calf at the South Eastern Show at Atlanta this Fall. She was dropped the first of July; by Quail Roost Blossom King, out of Magician's Oakhurst Ada with 13372—619—DD, she by Quail Roost Maxim's Magician. The next morning Dr. Coker dropped me off where I could get a bus to Chattanooga where I met Dr. John Martin, who was busy building a new hospital. Went over his herd with great interest. He has a number of high record old cows and is breeding them to a son of Sterlingold Premier, that is by Riegeldale Melba's Emory that is out of Riegeldale Majesty's Buttercup, 15272—907—EE, 4th Place. Dam: Flying Horse Select Primrose, 12816—815—GG, 10th Place, 11479—712—DDD, 6th Place, 12816—738—AAA, 8th Place when made. The bull is two years old and the Dr. has 11 daughters and they look good, will get some later. In the afternoon rode over to Riegeldale and met Ralph and bid Dr. Martin goodbye. Spent three days at Riegeldale with Ralph and Mrs. Coarsey and enjoyed it tremendously. Spent about half my time walking around with Joe Copeland, the very capable herdsman and really got the herd well in my mind. Picked about twenty-five head, one for sure; the son of Riegeldale Emory's Melba by Emory and out of Melba's Betsy, she by Illustrious and out of Green Meadow Melba. The calf is by Riegeldale Emory's Conqueror which makes him a triple Melba. Melba's last son looks grand; he also is by Conqueror and weighed 725 lbs. at ten months. Both bulls are grand individuals. Asked for about twenty females which Ralph is going to pick some from for May Royal—Steadfast and Quail Roost Sales, they will be tops.

One afternoon went over to G. P. Reece's with Ralph and Joe where we picked a beautiful heifer; Reece's Conqueror's Cammie, dropped June 2, 1945. Sire: Riegeldale Emory's Conqueror. Dam: Riegeldale Maxim Valentine, 11886—560—GG, by Quail Roost Maxim Viking, records all the way back on the bottom line. Riegeldale has been generous and has been giving semen to some of the small breeders around Trion. This heifer has a lot of stretch and style and should make a grand cow, a really nice consignment for Quail Roost. Another afternoon went over to Renabie and went over the small but select herd with them.

J. B. M.

Dutch Snyder spent the night of the 23rd here and after much discussion and thawing out of automobiles the next morning, arrived at Langvalley a few hours late. We suggested a bred heifer, Langvalley Nightingale (Caumsett King Royal—Foremost Nanita, 16131—857—G, 1st Senior Yearling, Ohio, Maryland, 1938). She is a large, smooth heifer and looks like she will really milk. Riegeldale Melba's Margaret (Riegeldale Coronation King—Green Meadow Melba) was about to calve to Ace and looked real good. She has since had a bull and it may be in the sale. His grandams are Green Meadow Levity and Green Meadow Melba. Another possibility is a daughter of Caumsett King Royal and Bright Lad's Skylla. The daughters of Caumsett King Royal look very good and the 13 cows on test at Langvalley are averaging about 43 lbs. a day. A daughter of Langwater Meadow King milking up to 76 lbs.

From Langvalley we went to Col. Charles P. O'Connor's Applebrook Farm at West Chester, Pa., for lunch arriving the same time as Ray Griffin. After partaking of his fine spirits and eating a baked ham, we looked over the cattle and got a bred daughter of Coronation Potentate and Benton's Gertrude, 12771—608—AA. We admired his recent purchased, the proved bull, Phillips Fairlawn Peerless. From Applebrook we drove over to see Bill Fredd, an energetic new breeder at West Chester who bought the Spencer's Landing milking herd this past summer.

From there to Hill Girt. We suggested a bred heifer by Hill Girt Prince out of Cherub's Mayfair of Hill Girt, 11845—652—FF, 15803—828—AA. Also Noel's Artless of Hill Girt, 609—DD by Hill Girt Noel out of Royal Artless of Gill Girt, 18261—855—AA and a bull calf out of Artless by Hill Girt Royal Blue (Hill Girt Royal Cherub—Truda of Hill Girt Farm 2d. Royal Cherub is out of Royal Artless of Hill Girt). Pete Kearns, the capable herdsman, proudly showed us Emory that looks great and is bred to five as of December 1. Still breeding like a dog track rabbit—fast and artificial.

We stopped at H. S. Schutt's and held him from supper but greatly admired and desired the cow, Spar Hill Bluebell, 12108—544—GG; by Coronation King's Heir out of East-Mount Hazel, 13421—648—EE. Also a heifer about to freshen out of Merrily of Hill Girt, 18449—962—A.

Early the morning of the 25th we left for Afton where we enjoyed our visit very much. Mr. Loree was waiting and eagerly showed us his herd. He knows his cattle well and is a good judge. We have under discussion two very nice daughters of Coldspring's Romulus Afton (Langwater Romulus—Coldspring's Faithful, 661—GG, 752—AA) and a heifer by Bournedale Golden Steadfast.

Next, we went to Hominy Hill Farm and spent a few hours. There, we were begging for Hominy Hill Pollyanna making approximately 860 in GG, she is by Fairlawn Peerless Dictator and out of Meadow Spring Lulu, 15492—919—B, she by Hill Girt Perky and out of a daughter of Hilltop Butterfat Billy. This heifer looked great and figures to be 2nd, 3rd or 4th in her Class. Also a lovely heifer calf, Hominy Hill Pride by Riegeldale Coronation King and out of Meadow-Gold Prudence that is going at a 1000-lb. rate and carries as lovely an udder as is under a Guernsey cow. For a bull we selected a calf by Riegeldale Coronation King out of Hardwick's Actress, 19162—833—A. She is a ¾ sister to Bright Lad's Actress, *980—C. We mentioned several others to John Lindsay but concentrated on these three. Will know definitely on the next visit.

We next went to Mr. Reinfeld's Farm where we had a very pleasant visit with him. The herd looks very good and hope for a high class bred daughter of McDonald Farms Highlander (Foremost Prediction—Minada Misty Storrs, 12628—714—AA) out of Harmony Hollow Jacqueline, *12104—625—GGG, 17611—920—BB, now going on another large record.

We did not get to Woodacres until late but were impressed by two milking daughters of Prince Royal out of Valleywood Noble Daisy, 875—B, 976—AA. We discussed several others and on another visit hope to get a top consignment.

The Guernsey Sale

Left Trenton Tuesday morning the 26th having flown to Richmond on Monday for The Atlantic Rural Exposition Director's Meeting, and returned on a sleeper. Johnny went home and Dutch Snyder and Ray Griffin continued with me. Our first stop, Wilgorlan; picked Fairlawn L. Gracious, milking 54 lbs. on retest, 9844—458—E, by Coronation Leader, A. R. ($15,000), out of Oaks Farm Grace, 500—A, 3 A. R. daughters, and Wilgorlan Dolly, going a 750-lb. clip, bred for EE, by Chinquapin Gentleman out of Paynehurst Peggy Belle, 9409—427—GGG, by Coronation Raider (Langwater Philosopher—Raider's Prue of Waddington).

Next stop R. A. Loeb's, Spruce Run Farm. I suggested Spruce Run C. Bft. Viola, 334—FFF, Pending by Clara's Butterfat out of Guernsey Grove Gay Viola, 419—GGG, 450—EEE.

Next stop, Coldsprings. We suggested in addition to the Bunny bull, Coldspring's B. R. Elsie, a Coldspring's Beauty Romulus out of Coldspring's Beauty's Mada; 2nd dam, Hardwick's Mada and Coldspring's Romulus' Lucy out of Coldspring's Hardwick's Lucinda, 13071—632—EE; own sister to Coldspring's Hardwick's May, 13885—762—E, hence, Lucy is sister in blood to Dimple ($5,000).

Sam and I drove on to Senator Sordoni's, Sterling Farms, nothing doing this Spring. Dutch and Ray followed and we all ate at Montrose, spent the night at Cortland. The next day we went over the McDonald herd carefully. Ray, Dutch and Sam went home. I spent the night with Ronnie Wilson. He will consign a heifer calf, by McDonald Farms Hercules, own brother to McDonald Farms Dolly, dam of McDonald Farms Predictor, herd sire at Caumsett, out of Josephine Badger, 11409—631—GG; 2nd dam, Hightide's Royal Josie, 653—B (2,100 to McDonald Farms) also about ten fresh cows and heifers for Louis Merryman's 55th Sale at Timonium, January 27. Was at Jud Morgan's, Windwood Farm, Canandaigua, early the next morning. At McDonalds we picked McDonald Farms Innocence by McDonald Farms Governor (Prediction—Coronation Rosette) out of McDonald Farms Gratitude (Prediction—Coquette) on test in E and very, very high class; McDonald Farms Ingeborg by McDonald Farms Prediction out of McDonald Farms Desire, 12059—573—GG (Prediction—Coronation Minuet) and most probably an open heifer by McDonald Farms Steadfast. The bull will be either a Steadfast out of McDonald Farms Elcena, 13079—624—G, 15994—770—BB. out of Douglaston Lady Augusta or a son of McDonald Farms Donita by McDonald Farms Prediction, if she has one, she is due now. The herd looked great, the first time I had seen Donita and Della at their best at the same time.

At Jud Morgan's I picked for Timonium Sale, January 27; Coldspring's Romulus Valor just 3 years, out of Coldspring's Valor's Bess, 835—AA and three of his daughters. I like his Get and think Jud foolish to sell him.

Went there to Damian Farm and picked three possibilities for The Guernsey Sale. Damian Darling will be on test in F, by Two Brooks Merlin (Clara's Hearstease Butterfat—Hilltop Butterfat Merle, 569—EE) out of Heartsease Butterfat Daisy, 511—GG; 2nd dam, Imp. Hilltop's Daisy, 660—F, by Governor 3rd of Les Grantes. A Damian Victor of Ridglydale, sire of Damian Isis ($1,550) to Boulder Bridge, 1946 Topsfield; out of a Two Brooks Merlin dam. Also Damian Country Flower about 500—EE, due in February, by Patrician Playboy of The Glen, 100% brother to Patrician Girl of The Glen, 15511—748—D ($5,800) to Langwater; dam, Roman Lady of The Glen, 614—BB, by Langwater Patrician out of Langwater Midnight dam. They may send something to Louis Merryman's 55th. Visited Mr. Motley's Wychmere herd, Mrs. Blanchard's, Open Hearth and Frank Chapman's. Clifford Smith had nothing at Wychmere to offer, Clarence Hepburn was away but Frank Chapman will consign to Louis Merryman's 55th.

Spent the night at the Pontiac Hotel in Oswego. Went over Douglaston Manor in the morning. Suggested Douglaston Baroness Carnrose coming 7 years, going 900—AA, has 536—FF, due end of February; own sister to Baroness Ranfurly, 825—BB and Douglaston Clifford's Darling, a year last July, out of Douglaston Maharani Charlotte, 544—FF, next dam Douglaston Baroness Charlotte, 790—BB, own sister to Douglaston Baroness Darling ($8,800). For May, Royal—Steadfast; Douglaston Baroness Bertha a coming yearling out of Caumsett Ocean Berma, 756—GG ($8,900). Suggested about eight in all but three will do. The herd looked very well indeed, Ray Bell in charge of the yearlings deserves special credit.

Spent the night with Ed Harrison at Harden Farms, Camden; a great stock man and farmer. Sorry I got him a job in Ohio or he might still be in Guernseys.

Was at Henry Brown's Savada Farms, Utica, N. Y. Suggested a heifer calf by McDonald Farms Guide (McDonald Farms Conqueror—McDonald Farms Delilah, 13321—677—G, 14874—753—A) out of Savada Farms Melba, 16215—952—A. Also Savada Farms Bloom D., 466—FF on retest 481 in 265 days bred for DD. I thought the Savada herd looked extra well.

At Tarbell Farms, I made an especial effort for Tarbell Peerless Lenda, going over 600 in G on 2 times, by Foremost Peacemaker out of Tarbell Farms Royal Lenda, 20508—1109—C and of course seven-eights sister to Tarbell Farms Peerless Margo, 18501—1013—EE. If they won't let her go and I am hopeful, there are two Peacemakers that are nice; Peerless Larch, 516—FF (730) Pending milking over 50 on retest, 2nd dam, Tarbell Farms Royal Lavender, 441—G, own sister to Tarbell Farms Royal Lilac, 809—DD, and Peerless Lovely, 500—GGG—Pending, due in February.

Next stop was George Pollack's where I took 5 cows and a bull for The Timonium Sale, January 27, and a heifer for The Guernsey Sale. Pine Grove Farms Lana by McDonald Farms Invincible (Myhaven King—Valor's Insignia) out of Nan of Edgewood Farm, 596—FF, 670—A, next dam, 850—D.

Spent the night at Benton and the next morning had a perfect breakfast of orange juice, sausage and buckwheat cakes, the old fashioned kind of real buckwheat and buttermilk, with lots of butter. Picked a two-year-old due a couple of months before sale, Maywood Dora by Riegeldale Maywood out of Gay Folly's Cara Donna, 724—D. From Maywood Les will try for some more for Louis Merryman's 55th Sale at Timonium, January 27.

Will be continued in the January 1 issue of the Journal.

For Catalogs and Information write:

Louis McL. Merryman & Sons - Sparks, Maryland

GREEN MEADS FARM

Herd Sire

His Dam

LANGWATER CORA 413610

His Grandam

LANGWATER VALENCIA 304322

LANGWATER VINDICATOR 328526

Born: June 29, 1942

HIS 14 NEAREST DAMS AVERAGE 15394.7 milk, 770.3 fat.

LANGWATER VALENCIAN
Langwater Lively Lass
11813.5—672.9—G
Langwater Royal May
13747.0—644.4—G
Langwater Glad Tidings
11473.5—630.0—E
Langwater Twinkle
11336.9—624.4—GG
Langwater Alma
12893.5—610.1—GG
Langwater Blend
10237.4—609.1—EE
Langwater Morning Dew
12532.8—593.3—F
Langwater Christmas Rose
10002.3—530.1—CC
Langwater Honeybloom
10325.9—523.8—GG
14411.3—732.0—A
Langwater Golden Girl
9750.3—535.8—GG
Sold for $8,000
Langwater Donna
12601.9—581.0—GG
Sons Include:
Langwater Darius
Sold for $5,000
Langwater His Honor
Sold for $5,300
Silver Forest Attention
Sold for $3,050
Langwater Freeman
Sold for $2,500

LANGWATER CORA
15653.5—710.4—D
Langwater Coral
18019.6—853.0—A
Langwater Onward
Herd sire at Langwater Farm
Langwater Corinna
Sold for $2,750
Langwater Corsair
Sold for $2,650

LANGWATER GRANDEE
Sold for $6,000
Reserve Gr. Champ., N. D. S., 1937
Wey Acres Grandee's Eve
15544.3—650.3—G
Wey Acres Granede's Anda
13016.9—573.3—FF
Wey Acres Grandee's Gladys
11983.6—568.4—G
Wey Acres Grandee's Glenda
11803.2—558.5—GG
Wey Acres Grandee's Leah
14351.7—543.8—G
Wey Acres Grandee's Rosetta
11187.1—513.3—GG

LANGWATER VALENCIA
13623.7—763.8—E
17508.9—952.7—A
1 A. R. dau., 2 A. R. sons.
Langwater Vagabond
Sold for $16,500
41 A. R. daus., 20 P. R. sons

LANGWATER PHARAOH
Langwater Gardenia 2d
15172.0—820.2—C
Langwater Buttercup
15623.9—813.3—A
Langwater Anne
14918.9—783.5—B
Langwater Crescent
14432.0—735.1—BB
Langwater Lady Aster
13413.0—734.7—CC
Langwater Country Blossom
Sold for $4,500
15080.5—729.9—AA
Langwater Joyce
13831.0—705.3—GG
Langwater Belledame
13459.4—705.8—F

LANGWATER CORONET
12811.5—679.0—D
4 A. R. daus.
Langwater Coronal
14366.5—724.1—A
14380.2—670.4—D
Langwater Coronation
11353.6—577.6—G

LANGWATER MERRYMAKER
37 A. R. daus., 28 A. R. sons.
13 over 600 fat.
30 over 500 fat.

LANGWATER COUNTRY BLOSSOM
15080.5—729.9—AA
Sold for $4,500
5 A. R. daus., 2 A. R. sons.

LANGWATER PHARAOH
Langwater Valencia
17508.9—952.7—A
Langwater Joyous
16252.5—840.8—BB

VALENTINE OF LANGWATER
16950.3—787.4—A
3 A. R. daus., 2 A. R. sons.

LANGWATER SHEIK
11 A. R. daus., 9 A. R. sons.
Langwater Pride of Calais
13236.7—750.7—A

LANGWATER QUEEN OF THE EAST
16980.4—831.0—A
1 A. R. dau., 4 A. R. sons.

LANGWATER VALIANT
29 A. R. daus., 31 A. R. sons.
Langwater Lively
18079.1—895.3—AA

MOONLIGHT'S CORONET OF JEAN DU LUTH
13997.0—706.0—A
3 A. R. daus., 2 A. R. sons.

LANGWATER VALIANT
29 A. R. daus., 31 A. R. sons.

SHUTTLEWICK QUEEN OF JOY
15083.4—778.1—A

LANGWATER PHARAOH
51 A. R. daus., 49 A. R. sons.

LANGWATER COUNTRY FLOWER
15106.3—790.4—A

LANGWATER SHEIK
11 A. R. daus., 9 A. R. sons.

LANGWATER QUEEN OF THE EAST
16980.4—831.0—A

LANGWATER STEADFAST
33 A. R. daus., 33 A. R. sons.

IMP. VALENTINE OF MYRTLE PLACE
King's Cup Winner

LANGWATER AFRICANDER
76 A. R. daus., 41 A. R. sons.

LANGWATER LAUGHTER
11450.1—655.2—F

LANGWATER WARRIOR
36 A. R. daus., 47 A. R. sons.

LANGWATER CLEOPATRA
15364.7—792.5—B

LANGWATER WARRIOR
Sold for $15,000

LANGWATER GENEROUS
11834.8—588.3—F

MAY ROSE MOONLIGHT
8 A. R. daus., 1 A. R. son.

JEAN DU LUTH CORONET
20004.0—952.3—AA

RICHMOND, MASSACHUSETTS

DARWIN S. MORSE, Owner **D. W. CLARK, Herd Manager**

GOOD GAYOSO GUERNSEYS

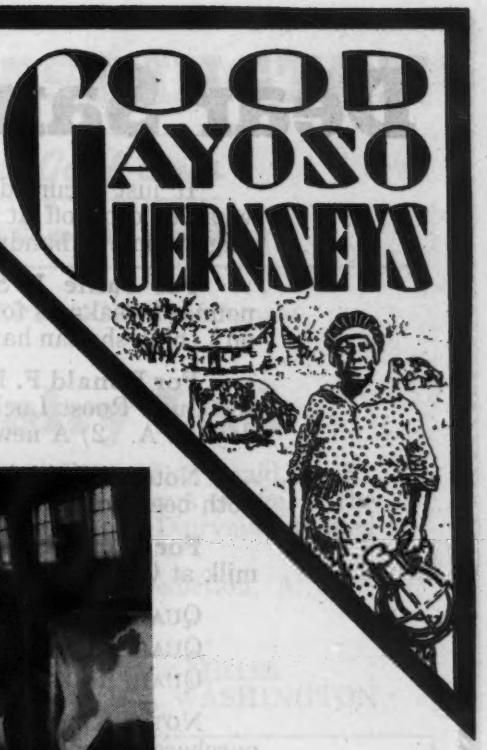

We extend to all Guernsey Breeders best wishes for a Merry Christmas and a Happy New Year.

106 HEAD

in the main milking unit which will be bred to the following bulls, or are in calf:

CORONATION VICTOR
FLYING HORSE ROYAL PIPER, A. R.
HILLTOP BUTTERFAT VICTOR
CHEDCO COMMANDO
GAYOSO CORONATION MAXIM
GAYOSO L. PHILOSOPHER
GAYOSO CORONATION LEVITY

May 1947 be a good year for you

AND

We expect you to hear a lot from us at GAYOSO as time goes on.

GAYOSO FARMS • ***Horn Lake, Mississippi***
(On Highway 51, 14 miles South of Memphis)

WILLIAM R. KENT & ASSOCIATES, Owners — R. F. MURRAY, Manager

Dear Santa Claus:

It just occurred to me that you might be having trouble trying to decide what to drop off at Bryn Du this Christmas, so I thought a few helpful hints might come in handy.

For Sallie J. Sexton. One exceedingly rich old gentleman with a pronounced weakness for blondes, Guernseys, and show horses. Note: From there on I think she can handle it herself.

For Donald F. Beal. 1) A 900-pound record for Quail Roost Lucky Paragon, the Quail Roost Lucky Strike daughter now on test with 9919.7—537.2—in 190 days in A. 2) A new bull barn and a calf barn. 3) 1400 dancing girls.

Note: 1) I think the 900-pound record looks pretty safe. 2) The barns have both been ordered for spring delivery. 3) No comment.

For Quail Roost Golden King: More daughters like those that are now in milk at Quail Roost:

QUAIL ROOST GOLDEN BLOSSOM.....9838.1—547.8—G
QUAIL ROOST GOLDEN ANN.....9729.0—550.7—GG (Pending)
QUAIL ROOST GOLDEN MARIE.....11400.0—609.0—in 326 days in G.

NOTE: King already has 12 daughters in the Bryn Du herd and since his purchase in September for $5,000 from Quail Roost to head the herd he has been bred to all our tops, so this looks like a cinch.

For the 19 daughters of Langwater Triumph now at Bryn Du. Ten more A. R. daughters for "The Old Man" in 1947, and two or three over 800 pounds.

Note: He already has 23 A. R. daughters with 6 over 700 and there are 5 on test at Bryn Du.

WILLOW BROOK'S MABEL FERN.....11577.5—530.2—234 days in C.
WILLOW BROOK'S VICKIE.....6593.6—303.4—167 days in F.
WILLOW BROOK'S ROXIE.....8293.7—365.2—147 days in A.
WILLOW BROOK'S VICTORIA.....5920.6—254.5—137 days in F.
WILLOW BROOK'S BETTY JO.....2472.9—108.9— 69 days in G.

At the rate they are going Mabel Fern and Roxie look good for 800.

For the mothers of all the gay young bachelors in the outfit. Good marriages for their sons into distinguished families of high social and financial standing.

NOTE: If the ladies are lonesome consult Bryn Du as willing bachelors of all ages and financial positions are available at no more notice than it takes them to have a blood test run.

For Bryn Du. More customers like those who purchased Bryn Du cattle in the sales and at private treaty. Your confidence brightened our good moments and helped us through the bad ones.

Note: There was a bad one somewhere around April 6 too, as I recall.

For the Bryn Du customers. All the luck in the world with our cattle and the assurance that we will always back you up.

Note: We will give you anything we have except sugar and nylons.

Yours 'til the 25th

Affectionately,
SALLIE J. SEXTON, Owner
DONALD F. BEAL, Herdsman

BRYN DU FARM
GRANVILLE, OHIO

T. B. ACCREDITED NO. 469604 . . . BANG'S ACCREDITED NO. 9334

SKAGIT COUNTY, WASHINGTON

We Breed Good Ones - We Sell Good Ones

Home of World Records and Good Udders

WE POINT WITH PRIDE TO BREEDERS' ACCEPTANCE of the female inheritance behind our sire

McDonald Farms Dairy Lad

DID YOU REALIZE . . . The dam of Dairy Lad, McDonald Farms Dairymaid, A. R., sold for $8,000 in the Curtiss Candy Sale. Dairymaid was 8½ years of age at the time of the sale. THIS LINE IS IN DEMAND. A full brother to Dairymaid topped the 1946 Ohio Classic at $6,400.

DAIRY LAD is by McDonald Farms Prediction (Foremost Prediction, A. R.—Valleywood Harriet, A. R.) He is out of Dairymaid (see above).

VALLEY PRIDE FARM • MERLE MILLER BURLINGTON, WASHINGTON

Inquiries and visitors are always welcomed by any of the following breeders:

MERLE MILLER, *Burlington*
GEO. M. DYNES, *Mt. Vernon*
V. L. MILLER, *Burlington*
WESTERN GLOW FARMS, INC., *Bow*
CHAS. A. DAMON, *Bow*
O. W. GEAR, *Burlington*
CARL C. SCHROEDER, *Bow*
CECIL WHITE, *Mt. Vernon*
RAY DEALY, *Bow*

Look What His Daughters Are Doing

GROTON HOUSE CAESAR'S POLINIUS

He is a son of Argilla Caesar, A. R., out of Chub Hill Polly, 13225.6—790.7—AA.

	Milk	*Fat*	*Class*	*Days*
GREAT ELM C. EVA	6305.1	315.5	G	191
GREAT ELM C. ARLINE	6858.3	311.2	G	161
GREAT ELM C. ROSETTE	9336.9	428.0	G	242
JACK'S LOU OF INDIGO HILL	3407.7	163.3	GGG	150
GREENWAY ROWENA	6730.5	310.9	G	183

All of his daughters are milkers. They averaged 45 lbs. a day as junior 2-year-olds. About 30 more to go on test.

BULL CALVES ARE FOR SALE

"Quality does not cost—It pays"

GREAT ELM FARM
N. H. BANG'S ACCREDITED No. 275

Mail Address:
R. F. D. 3, Dover, New Hampshire
A. J. YOUNG, Proprietor

CORONATION FARM *presents* A SIRE BRED TO ORDER

Coronation Melba's Majestic

Dropped March 17, 1943

HIS SIRE

CORONATION LEVITY PRINCE
17 A. R. Daughters
Sold for $11,000
Herd Sire at Wey Acres.

HIS DAM

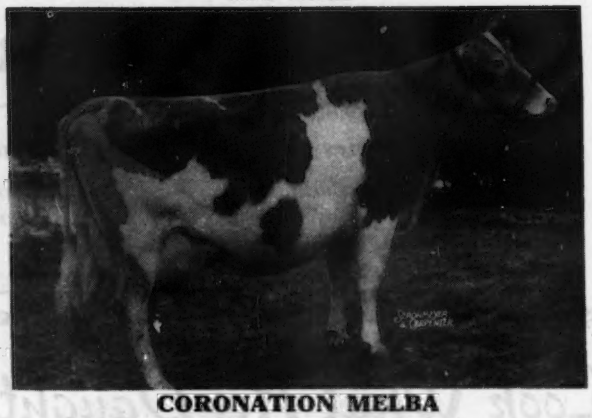

CORONATION MELBA
13001.2—804.5—GG
5 A. R. daughters; 6 on test. Coronation Memoir, 15493.1—875.5—B; Coronation Melinda, 15121—766—B (Pending).

PATERNAL GRANDAM

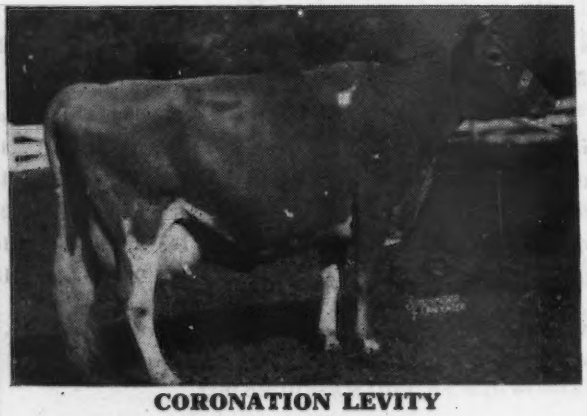

CORONATION LEVITY
10115.0—577.6—GG
15252.0—867.0—A
Sold 1944 for $15,000; 3 A. R. sons, 2 A. R. daughters.

MATERNAL GRANDAM

GREEN MEADOW MELBA
15342.9—963.9—FF, World's Record. 1 A. R. son, 3 A. R. daughters.

This bull is a combination of the best of Coronation blood lines top and bottom. Records of his first three dams shown above average 14532 milk 878 fat, one record made in Class A, one in Class GG and one in Class FF. His oldest daughters are now being bred.

ARTHUR G. AND MARK H. GALUSHA, Owners

ACCREDITED—NEGATIVE

WILLIAMSTOWN, MASSACHUSETTS

WEY ACRES

Thiensville **Wisconsin**

T. B. Accredited ***Negative***

Looking back—1946 has been a pretty good year. Quite a number of Wey Acres males and several females have gone out into other good herds to prove their worth. We sincerely appreciate the faith implied by these breeders and wish each and every one of them success.

We've had Guernsey breeders as visitors (we love to have them) from far and near and they were very complimentary about the animals and our battery of Levity sires. All of them took more than one look at Wey Acres Lillian's Lustre, Curtiss Candy Levity Mary, Chedco Iris, Hominy Hill Rosabell and Riegeldale Emory's Melba. Lately, Curtiss Candy Noble Deborah has had her share of admirers.

In spite of severe drouth, the herd has produced and reproduced pretty satisfactorily and our barns are almost bulging with hay and grain. On A. R. Herd Test the records are looking better.

To all our Guernsey Friends we at Wey Acres wish a Merry Christmas and a Happy New Year.

Looking forward—1947 should be a stem-winder. We'll be having better better bull calves by Coronation Levity Prince, also some by St. James Champion Bruce and Flying Horse Colonel Levity. The older daughters of Levity Prince will be doing their stuff at the pail—they look good to us.

More people will have new cars and come to see us, so we'll sell more bulls. There won't be any drouth or trouble getting help and we're even planning to do a little showing next year and maybe make some better A. R. records too.

MRS. F. L. WEYENBERG, *Owner*
OTTO C. KLINE, *Manager*

Thiensville, Wisconsin

Foremost Concentrate, A. R. — A Proved A. R. Sire

HIS DAM

FOREMOST ICON
9777.8—633.7—F; 11352.5—686.8—CC
1 A. R. son, 1 A. R. daughter

FULL SISTER

FOREMOST PHOEBE
10334.2—612.7—GG
Sold for $5,000.
Resold when past 8 yrs. old for $4,100.

PROVED PRODUCTION INHERITANCE
7 nearest dams average 824 lbs. fat; 14 nearest dams average 808 lbs. fat.

POPULAR BLOOD LINES
He is sired by Foremost Royal Valor, A. R. A son of May Royal's Valor, A. R. and Valor's Faithful, A. R., 755.2—F; 976.5—AA. 9 paternal sisters to CONCENTRATE sold for an average of $3,111 in the 1942 Foremost Sale.

CONCENTRATE SONS OUT OF GOOD A. R. COWS ARE USUALLY FOR SALE.

GRACELAND GUERNSEY FARMS - Pickerington, Ohio

Please address Communications to:
O. C. BELT, 288 East Long Street, COLUMBUS, OHIO

T. B. Accredited—Bang's Accredited
PAUL PRIDDY, Manager

Pharaoh . . . Countryman

That's the inheritance you buy when you get a FROLIC son

His Dam

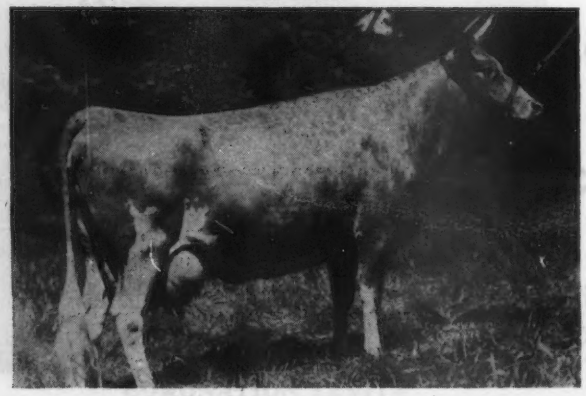

Our Herd Sire

LANGWATER FROLIC, A. R.
Sire: **Langwater Pharaoh, A. R.**
← Dam: **Langwater Merriment**
14184.7—707.3—E
15932.3—748.3—A
One of the highest record daughters of Langwater Countryman, A. R.

FROLIC, through his dam, is Line-Bred To Levity
2nd Dam: Shuttlewick Queen of Joy
15803.4—778.1—A
Sold for $8,100.
3rd Dam: Langwater Levity
12785.9—662.2—EE
5 A. R. daughters average 13777.7—676.9

FROLIC has 11 A. R. daughters—more on test. **6 have made over 600 lbs. fat.**

WE will sell a few choice bull calves out of good A. R. cows rich in Africander inheritance.

Send for List of Available Bull Calves

MAPLE LANE FARMS • Kingston, New York

A. H. CHAMBERS, Owner — T. B. Accredited-Bang's Free No. 171 — T. J. DOYLE, Manager

DEERSHORN FARM

Presents... DEERSHORN FOREMOST, A. R.

Sire: Dolly's Foremost of High Rock, A. R.
Dam: Deershorn's Alice, 13412.9—756.7—A
Lifetime production, 113604—5467—4 A. R. daughters.
Granddaughter of Mixter May Royal.

	Milk	Fat	T. M.	Class
Robin Hill Foremost Rosette	13529.3	625.0	1069	G
Deershorn Foremost Gem	11237.7	570.5	703	AHI
Deershorn Foremost Dream	9458.4	540.3	730	FHI
Deershorn Foremost Winnie	10778.9	529.9	624	FHI
Deershorn Foremost Lively	10925.9	525.3	692	FHI
Deershorn Foremost Pride	11355.5	500.5	730	GHI
Deershorn Foremost Rosette	10600.4	500.1	730	GHI
Deershorn Foremost Pearl	9586	501	730	D.H.I.A.—F
Deershorn Foremost Iris	10214.6	518.9	730	FHI
Deershorn Foremost Primrose	10821.4	522.87		DHI 304 days
Deershorn Foremost Ida	10256.8	514.57		DHI 312 days

T. B. ACCREDITED BANG'S FREE ACCREDITED

DEERSHORN FARM

Sterling Junction, Massachusetts

V. D. MUDGETT, OWNER

DUNN'S TOUR ... *says*

"Now Is The Time"

We have a year-end rush of sell orders, several of which are complete herds—others are groups of heifers of all ages that must be moved this month. PRICES AND QUALITY ARE RIGHT.

IN NEW YORK:

a. Vaccinated herd of 35 head, 25 are cows and bred heifers. Average price $250. Mostly young, good type and production.
b. Herd of 60 head, 41 are cows and bred heifers. All are Coronation breeding. Bang's Accredited, not vaccinated. Average price $250.
c. Herd of 22 head, 15 are cows and bred heifers, not vaccinated. Many are by a son of Douglaston Crown Prince. Average price $250.
d. 40 heifers—13 springing or fresh, 17 being bred, 10 to be bred in spring. Vaccinated. Priced $150—$300.
e. 25 vaccinated heifers, mostly bred.
f. 15 open and bred heifers, herd must reduce.
g. 16 heifers 15-20 months old, vaccinated.

IN NEW HAMPSHIRE:

Accredited—Vaccinated herd of 40 head, about half are in milk. Priced to sell at once.

IN VERMONT:

Accredited—Vaccinated herd of 58 head, all ages. Selections permitted.

IN MASSACHUSETTS:

Two herds offer a selection of heifers, mostly due in the spring. A few are due this month. GOOD YOUNG A. R. SIRE JUST OFFERED. Argilla—Meredith blood lines, priced for quick sale.

DUNN'S TOUR "The Short-cut to Good Guernseys"

SCHOHARIE, N. Y., and CORDAVILLE, MASS.

A Son of our Senior Sire is Coming Through

He Is

DUKES DALE ROYAL AMOS

Dropped: MARCH 20, 1943

Sire: RIVELON ROYAL CYCLOP, A. R. . . . Our Senior Sire
We have about 25 Cyclop daughters in the herd. He is a full brother to Rivelon Royal Angie, A. R.

Dam: AMOS'S CHELOVE, 12223.5—597.3—AA. The AMOS daughters are bred and will be tested as they freshen.

Orders are now being booked

Choice bull calves out of daughters or granddaughters of RIVELON'S MAY ROYAL, A. R., and MIXTER HARDWICK, A. R. You'll like these cows—they're the kind you'd pick as the dam of your next herd sire.

DUKES DALE FARM

Orangeburg, South Carolina

R. F. DUKES, Owner — J. M. METTS, Herdsman

FULLY ACCREDITED

An Unusual Opportunity

To Purchase A Promising Young Sire

McDONALD FARMS ILLUSTRIOUS 347034. Born: May 8, 1943.
1st prize Junior Yearling and Junior Champion, Hagerstown, Maryland Fair, 1944.
1st prize Aged and Senior Champion, South Central Maryland Field Day, 1946.

Sire: McDONALD FARMS PREDICTION 293925. Rapidly coming to the fore as one of the best sires of the breed. He is now being favorably compared with his great sire, Foremost Prediction, as a sire of type and udders and his daughters with their second and third calves are developing into outstanding producers.

Dam: McDONALD FARMS CHARMING 611836. (see recent McDonald Farms folder for picture). 12618.5—684.8—G. 14015.8—743.6—AA. Dam of McDonald Farms Educator, 10 A. R. daughters. An outstanding daughter of Green Meadow Watchful, out of **VALOR'S JOSELLA,** 12867.9—635.7—A, and 3rd prize, 4 years, National Dairy Show, 1937, 3 A. R. daughters and 2 A. R. sons. JOSELLA'S grandam on the bottom line is **MIXTER MAY PRINCESS,** 5 A. R. records from 604.0—F to 779.5—A, 1st prize, 3 years, Senior and Grand Champion, National Dairy Show, 1924, 3 A. R. daughters and 2 A. R. sons.

A GREAT FEMALE LINE

We have 26 daughters of ILLUSTRIOUS in the herd of breeding age and younger. In our small herd we cannot afford to keep ILLUSTRIOUS and buy another bull of equal breeding to use on his daughters. His Get looks very good. He sired the younger members of our 1946 show herd which won all Female Championships and no less than eight Firsts at each of four County Fairs and One Day Shows in Maryland. We will test all daughters of Illustrious in the A. R. and H. I. Divisions.

ILLUSTRIOUS is the large, straight, masculine bull you would expect from his breeding and is sure and active.

WINDING LANE FARM • Rockville, Maryland

T. B. ACCREDITED No. 405904
MARYLAND BANG'S FREE No. 3329

HENRY H. CARTER
(Carter Guernsey Service)

We are Retaining:
For a Future Sire

BULL CALF—Born: July 20, 1946
Sire: QUAIL ROOST PRINCE MAX, A. R.

His Dam

ZIMALCREST DESIGN'S PEGGIE ANN
10455.5—505.3—G
12601.2—619.2—C—354 days
A daughter of Quail Roost Maxim's Design, A. R.

He will be used on the daughters of Bournedale Maxim La Noce and the daughters of the La Noce—Prince Max cross.

Now—we have several sons of Maxim La Noce and Quail Roost Prince Max, A. R. out of high producing A. R. cows. Write us today.

GRACELAND FARM, Clayville, Virginia
C. N. ELAM, Owner — STATE BANG'S FREE No. 136
FEDERAL ACCREDITED HERD No. 319797

"Hyar's your kind, Boys"

They say "Look at the dam of the sire first."

We list the dams of our sires

DINSMORE ROYAL MAJESTY
Dam: Sapeloe Royal Mary
13348.8—760.9—AAA
15890.1—890.1—AA
1 A. R. son, 1 A. R. daughter

RIEGELDALE BEN'S TAXPAYER
Dam: Riegeldale Majesty's Blossom
11582.5—589.1—FF
1 A. R. daughter

ST. JAMES CHAMPION BLAZE
Dam: St. James Philosopher's Baby
10141.0—531.4—GG
9305.6—471.6—DDD
11790.5—625.5—BB

RIEGELDALE EMORY'S IVANHOE
Dam: Riegeldale Majesty's Sue
10034.9—539.4—G
14101.5—733.6—E
14410.8—788.0—AA

MAJESTY'S CHARMER
Dam: Broadview's Miss Charming
9353.3—424.9—FFF
10209.1—478.1—DDD
8693.3—410.6—AAA—Pending

Looking for a future herd sire.....Write us today. We have several available out of high producing A. R. dams.

Plan a visit to look over our Maxims.

FEDERAL ACCREDITED HERD No. 410836
N. J. BANG'S FREE CERTIFIED HERD No. 6797

QUINTON STOCK FARM - Salem, N. J.
ROY C. PATRICK & SON, Owners

SEASON'S GREETINGS
from
REINFELD FARMS

McDONALD FARMS HIGHLANDER
Sire: FOREMOST PREDICTION, A. R.
Dam: MINADA MISTY STORRS
12628.2—714.8—AA

McDONALD FARMS ALBILL
Sire: MYHAVEN KING, A. R.
Dam: McDONALD FARMS ALLEEN
11135.9—703.3—AA

This Popular Blood . . .

SELLS . . .

Full sister, McDonald Farms Dream, sold for $1,450 in 1942 Coventry Sale . . . A three-quarter sister sold privately 1943 $2,500 as a Jr. Yr. . . . Prediction progeny has topped many leading Eastern and Mid-western Sales during the past few years.

Full sister, McDonald Farms Dairymaid, sold for $8,000 in Curtiss Candy Sale . . . Full brother sold 1946 Ohio Classic for $6,500 . . . Full brother in blood sold for $3,500, 1945 Invitational Sale . . . Three-quarter sister (bred heifer) sold for $13,500 at Curtiss Candy Sale.

WINS . . .

Full sister, McDonald Farms Dream, was in 1st Get, 1st Herd, 3 Best Uddered, 3 Best Females N. D. S. '41 . . . Foremost Prediction sired 1st Get N. D. S. '40, '41—D. C. C. '39, '41. Sired 7 first N. D. S. '41.

His dam and her full sister were members of undefeated Get '40, '41, 1st Produce, Md., N. Y., E. S. E., 2nd N. D. S., '40.

PRODUCES . . .

Six nearest dams average 14044.4—780.1—5.55% . . . Thirteen nearest dams average 13605.7—734.5—5.40%.

Seven nearest dams average 14887.8—780.7—5.25% . . . Fourteen nearest dams average 14537.2—766.7—5.27%.

REPRODUCES . . .

His sire, Foremost Prediction, has 90 A. R. daughters, 11 A. R. sons. His dam, Minada Misty Storrs, has 3 A. R. daughters, 2 P. R. sons.

His sire, Myhaven King, has 45 A. R. daughters, 4 A. R. sons, 19 P. R. sons. His dam, McDonald Farms Alleen, has 2 A. R. daughters and two sons in service.

This blood should satisfy the most careful bull buyer.

REINFELD FARMS • SCOBEYVILLE, N. J.

JOSEPH E. ADAMS, Manager D. MARION BENEDICT, Test Cows JOHN ESCH, JR., Herdsman

FRANCHESTER FARMS

"STEADFAST" GUERNSEY CATTLE

A Real Cow!
A Great Cow!!
A Go-To-H... Cow!!!

In the barn, at the sales ring, or on show day, enthusiasm piles up for the cow that has "it." Then we say to each other, "There is another cow on the way." However, men can be wrong. The true test comes in what she does and how long she can do it. We present here three Franchester additions that we feel are the kind that can make history.

BETHANY WISTAR'S LADY
Sold for $2,800
11111.9—503.8—G; 15259.6—723.7—C

Sire: GREEN MEADS WISTAR, A. R.

Dam: BETHANY PINK LADY
11180.1—500.7—DD
2 A. R. daughters

Dam of:
BETHANY NOBLE LADY—Sold for $1400 to Flying Horse Farm
FRANCHESTER ROMULUS LADY—Franchester Farms

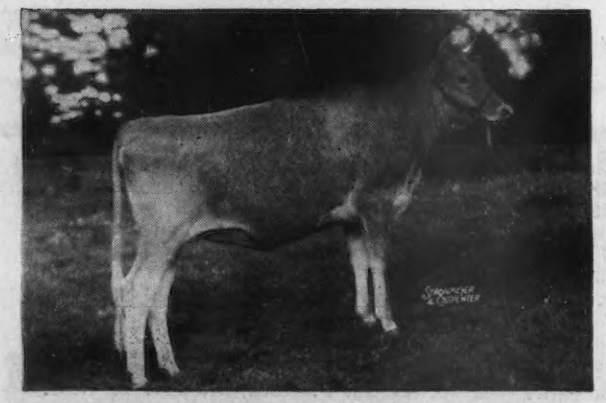

FLYING HORSE COLONEL'S PATSY
Sold for $2,550
Fresh and milking 50 lbs. in Class F

Sire: CHEDCO COLONEL

Dam: FLYING HORSE ROYAL PATIENCE
16399.9—779.5—DD
Paternal sister to:
FLYING HORSE ROYAL ROSE
15059.4—853.0—GG
On retest 325 days 21287—1081—AA

McDONALD FARMS KING'S KELLA
Sold for $13,500
In calf to McDonald Farms Steadfast
Sire: RIEGELDALE MELBA'S EMORY, A. R.
Dam: DOUGLASTON CORONATION QUEEN
13860.7—803.3—DD

Sire: MYHAVEN KING, A. R.

Dam: McDONALD FARMS DELLA
13443.0—565.8—G
15700.4—681.5—AA

A member of the famous Douglaston Lady Augusta family.

When you are in Ohio plan to visit Franchester Farms and study these animals with us.

FRANCHESTER FARMS • Lyndhurst, Ohio

ACCREDITED FOR BANG'S AND T. B.

CHARLES B. BOLTON, Owner — C. E. EBY, Herdsman — C. R. HUSTON, Manager

Friendship Guernseys

BULL SALES HAVE BEEN GOOD

One went to Kentucky — Another stayed in Pennsylvania

FRIENDSHIP VALOR'S GHOST.... a son of Friendship Beda Belle, 14475.5—657.8—A, was selected by C. A. Duncan, Bowling Green, Kentucky.

FRIENDSHIP RENOWN ARCHER....a son of Friendship Antoinette, 14110.2—633.6—BB, was purchased by Noah S. Beachy and Harry L. Stevanus, Meyersdale, Pa.

For Sale

FRIENDSHIP ROYAL VALOR .... a son of Friendship Nancy Belle, Dropped: October 28, 1946 15363.6—727.6—AA

Don't Miss This One → This bull is by Royal Crescent, a son of Horn's Clarissa, 18434.0—884.3—AHI, 17966.9—909.5—AA.

PRICES AND PEDIGREES GLADLY MAILED UPON REQUEST.

FEDERAL ACCREDITED

Friendship Guernseys

STATE BANG'S ACCREDITED CERTIFICATE No. 3

Estate of A. A. Thompson - NEW GENEVA, PENNSYLVANIA - Evelyn Thompson, *Manager*

WAKEFIELD MAXIMS... Another One of Our Herd Sires

WAKEFIELD MAJESTY'S WARRIOR

His Sire

QUAIL ROOST MAXIM'S MAJESTY, A. R.
A proved sire that is by old High Point Prince Maxim, A. R., out of the good Ann Spotswood family.

His Full Sister

WAKEFIELD BELL ROSE
15328.4—799.1—A
Typical of the Maxim's Majesty daughters in our herd and full sister to our sire, WAKEFIELD MAJESTY'S WARRIOR. Bell Rose is dam of 2 A. R. daughters.

WARRIOR is sire of 25 daughters in our herd. They look most promising. His first 4 daughters to freshen are doing very nicely, all milking in the 40's. HIS SONS ARE FOR SALE.

SEND FOR LIST OF AVAILABLE WARRIOR SONS.

WAKEFIELD FARM - Wake Forest, North Carolina

FEDERAL ACCREDITED . . . N. C. BANG'S FREE CERT. 257

JOHN SPRUNT HILL, Owner E. H. FORBES, Manager

WOODACRES PRINCE ROYAL

Unretouched photo at 18 Months of age

Sire: DOUGLASTON PRINCE ROYAL, A. R.
Dam: WOODACRES PHELANOR
13649.0—647.2—DD; Sold for $11,000.

HIS SONS ARE NOW AVAILABLE

Woodacres Prince Royal's calves are most pleasing and reinforce our great confidence in his ability to transmit his great heritage for type and production. His immediate family —his sire, his dam (recently sold for $11,000), his maternal sister and her offspring—are all the kind of animals that are hard to fault no matter how critical one chooses to be. No matter how far you go back in his pedigree you will find great sires and dams.

We have two sons of Woodacres Prince Royal that we believe should be especially desirable. One is out of an excellent granddaughter of Flying Horse Farm Royal by Charlescote Parson. The other is out of a daughter of Langwater Midnight, full brother to Langwater Philosopher. Both dams are on test as two-year-olds and making about two pounds of fat a day.

These two calves will be priced reasonably. They should prove especially desirable to the breeder concentrating on excellent type and high production.

WOODACRES *Guernsey Cattle*
PRINCETON, NEW JERSEY

FEDERAL ACCREDITED HERD NO. 526351
•
N. J. ABORTION FREE HERD NO. 424

ATHERTON W. HOBLER, OWNER • HARRY CARRE, MGR. • BOX 669, PRINCETON, N. J. • TEL. HOPEWELL 361

WHAT THE COWS ARE DOING

ON ADVANCED REGISTER TEST

SPECIAL NOTE: This list contains monthly and total credits for all cows, omitting decimals (except for the month's credit of butter fat) and the month's per cent of butter fat. When more than one month's credit is computed at the same time, only the last month's credit will appear with cumulative totals. These credits are subject to verification and correction until final approval and acceptance and all tests are made on the one-day basis except as otherwise indicated. Animals are tested in seven classes as follows: Class A, five years and over; class B, four and one-half to five years; class C, four to four and one-half years; class D, three and one-half to four years; class E, three to three and one-half years; class F, two and one-half to three years; class G, under two and one-half years.

Reentry test is indicated by a * before the cow's name. Triple Letter record is indicated by a †.

The figure "4" in conjunction with the age class letter designates a 305 day record on three-times-a-day milking. If a cow on test in this four-letter class fails to meet the calving requirement, this fact will be indicated by a small class letter.

When a cow tested in Triple Letter Class fails to meet the calving requirement, a ¶ appears before the cow's name.

§ before a breeder's name indicates that all cows are on twice-a-day milking.

Owner and Record	Cl.	Days	Mo.	Production Credit Milk	Production Credit Fat	Total Credit Milk	Total Credit Fat
Abbotts Dairies, Incorporated, Locust Grove Farm, Westville, N. J. ARHT							
Blossom's Bright Clarabelle	F	363	Sept	624	30.29	9826	471
Blossom's Bright Desire	G	188	Sept	806	37.56	5617	246
Blossom's Bright Elsie	G	249	Sept	588	28.25	7169	322
*Blossom's Bright Glenwood	D	188	Sept	1075	48.49	8199	342
*Blossom's Bright Hazel	4D	121	Sept	1103	47.55	5339	237
Blossom's Bright Irene	4G	40	Sept	830	29.74	1555	55
S. Blossom's Bright Lad	D. Dairymaid's Irene						
*Blossom's Bright Jidelia	A	214	Sept	779	39.34	8193	366
Blossom's Bright Magnetta	G	153	Sept	795	38.59	4604	205
Blossom's Bright Maude	4g	147	Sept	1072	47.84	5516	219
*Blossom's Bright Maxine	4C	102	Sept	676	30.86	2961	129
*Blossom's Bright Paula	A	225	Sept	1122	45.25	11127	422
*Blossom's Bright Sunshine	C	296	Sept	1125	49.62	14362	621
*Blossom's Son's Constance	A	358	Sept	726	41.57	12392	639
*†Blossom's Son's Gloria	A	70	Sept	947	45.95	2448	117
Bondwick's Bonnie	G	231	Sept	923	42.76	8517	353
Bondwick's Crescent	4G	222	Sept	600	26.71	5563	232
Bondwick's Dolly	G	249	Sept	727	33.47	7398	311
Bondwick's Golden June	G	188	Sept	884	46.61	6199	297
*Bondwick's Gretta	A	286	Sept	1243	58.92	13227	584
Bondwick's Heda	G	325	Sept	667	33.65	9467	444
*Bondwick's Iona	D	265	Sept	1098	49.78	11943	538
Bondwick's Island Bee	F	227	Sept	607	34.00	5781	301
*Bondwick's Mabel	A	365	Aug	425	19.22	13585	572
S. Bondwick	D. Count's Maidie						
†Carbright's Belle Ann	G	82	Sept	794	35.49	2319	89
†Count's Bonnie Bess	D	112	Sept	628	26.21	2919	124
†Count's Estella	G	305	Aug	47	3.13	4843	295
S. Hardwick's Count	D. Holiday Farms Ruby						
*†Count's Hope	E	75	Sept	915	38.90	2488	105
S. Hardwick's Count	D. Royelen's Magnetta						
Count's Lucinda	G	365	Sept	46	2.11	7628	409
S. Hardwick's Count	D. Mulhocaway Lucinda						
†Count's Radiance	E	68	Sept	991	42.62	2414	107
Count's Rubina	G	264	Sept	149	8.96	4423	223
S. Hardwick's Count	D. Maywick's Ruby						
Count's Woodbine	G	206	Sept	934	42.70	7699	371
*Goodleigh Romulus Verna	B	276	Sept	869	44.32	11465	522
*Great Hopes Dolly	A	260	Sept	1022	47.46	11833	492
*Haddon's Ruth	A	214	Sept	915	44.21	8663	410
*†Hardwick's Woodbine	A	305	Sept	236	11.04	8550	460
S. Mixter Hardwick	D. Langwater Woodbine						
*Haro's Ellen	B	284	Sept	918	43.51	11707	503
Horse Shoe F. Babette	G	365	Sept	317	15.92	10404	533
S. Foremost Hermes	D. Horse Shoe Rex's Blondie						
Janet's Hardwick's Holly	G	110	Sept	762	31.25	3033	129
*Janson's Lady Fair	D	119	Sept	916	39.78	4218	195
*Janson's Lenore	B	270	Sept	562	30.49	8272	437
*†King's Fashion of Maple Square	A	147	Sept	979	38.67	5816	224
*Lassie's Maid of Maple Square	A	290	Sept	887	45.60	13096	659
*¶May's Norman's Gift	D	230	Sept	187	10.74	5399	261
*May Valor's Spot	A	316	Sept	707	32.89	12729	540
Maywick's Hope	G	256	Sept	462	23.38	5839	257
*†Meadowlane Ursula	B	231	Sept	827	40.15	8456	393
Nora's Proson's Princess	C	248	Sept	1204	52.28	13546	596
*†Proson's Bonnie	D	102	Sept	925	40.71	3085	157
S. Proson	D. Amy's Golden Bonnie						
*Proson's Christmas Eve	B	311	Sept	820	36.50	13785	624
*Proson's Mildred	C	228	Sept	864	37.18	9295	395
Provost's Fair Lady	C	113	Sept	952	50.58	4369	203
*Provost's Gratitude	4A	48	Sept	1326	57.19	2184	94
S. Hardwick's Provost	D. Maywick's Dimple						
*Provost's Promise	A	196	Sept	1278	54.06	9874	426
†Royal Betty of L. G.	F	305	July	606	35.34	9228	430
S. Betty's Royal of Maple Square	D. King's Clare of Maple Square						
*Shirwick's Rosetta	D	116	Sept	729	38.06	3220	156
Strongheart's Daffy	G	294	Sept	604	31.27	7309	336
†Strongheart's Fashion	E	72	Sept	1292	56.49	3168	143
Strongheart's Polly	G	365	Sept	149	8.26	6194	303
S. Rosalind's Strongheart	D. Majestic's Belle of L. G.						
†Strongheart's Rosabelle	G	39	Sept	1000	42.51	1258	58
S. Rosalind's Strongheart	D. King's Rosabelle						
Sundancer's Estelle	G	263	Sept	708	37.74	7035	326
†Sundancer's Poundstock	F	30	Sept	849	32.36		
S. Sundancer	D. Bondwick's Poundstock						
†Top's Rose's Betty	A	102	Sept	884	40.24	3479	156
*Wasteland Golden Belle	A	293	Sept	613	27.00	9288	401
Yeoman's C. Agnes	G	261	Sept	509	28.62	6879	346
Yeoman's C. Helen	G	196	Sept	722	34.74	5916	279
Yeoman's Mayflower	E	344	Sept	827	42.54	11127	585
Adams, Elmer E., Medford, N. J. ARHT							
†B. B. C.'s Quoexin Gertrude	E	41	Sept	1198	46.75	1587	64
S. Brian Boru Contemptible	D. Hardwick Sunny's Gertrude						
†Brookmead's Lady Poise	G	287	Sept	495	23.86	5788	256
†Evergreen's Quoexin Vanity	F	45	Sept	973	42.04	1409	59
S. Evergreen's Hopemore Ferdinand	D. Sunny's Vanity						
†Hillside Marcine	A	226	Sept	252	14.38	5234	312
†Locust Lane Kathleen	F	42	Sept	743	38.27	1086	52
S. Janson	D. Locust Lane Poundstock						
†Poundstock's Princess	F	54	Sept	884	40.79	1699	77
S. Poundstock's Hardwick	D. Sunny's Poundstock						
†Princess Mayflower of Fairview	A	53	Sept	1318	51.42	2314	88
S. Dunwalke Mystery	D. Mayflower of Seven Pines						
†Quoexin Vesta	F	44	Sept	1110	53.32	1582	75
S. Brian Boru Contemptible	D. Quoexin Vera						
†Valiant's Quoexin Grace	F	59	Sept	734	37.09	1464	71
S. Bright Lad's Valiant	D. Mignonette's Quoexin Grace						
Adams, F. C., Adamsdale Guernsey Farm, Klamath Falls, Oregon. ARHT							
*†Adamsdale Joy's Janice	E	203	Sept	471	23.24	4726	224
*†Adamsdale Lilac's Louise	E	238	Sept	589	30.99	5686	285
†Adamsdale Lilja's Lois	G	152	Sept	633	35.21	4243	215
Bonnibell Doris	G	183	Sept	843	42.17	5860	277
†Bonnie Maid of Chicona	A	177	Sept	724	39.75	5864	298
*Carterholm Topsy	A	285	Sept	217	12.39	7103	411
*†Cloverlawn's Dimples	A	102	Sept	1269	45.71	4836	197
*Colleen's Cora	B	140	Sept	969	47.69	5628	231
Expectation of Hapoleta	A	295	Sept	648	38.28	9709	549
*†Hapoleta's Lilja	A	124	Sept	952	43.80	4544	189
Happyholme Baron's Lydia	A	301	Sept	640	39.26	9255	521
†Oak Park's Charlene	G	218	Sept	686	34.65	6374	288
†Pine Manor King's Graceful	G	157	Sept	702	36.48	4543	211
†Rancho Judge's Empress	D	249	Sept	582	34.10	7646	403
*Western Glow Nancy Lee	B	154	Sept	710	35.50	4618	223
§Adams, Paul E., Medford, N. J. ARHT							
†B. B. C.'s Quoexin Abbess	G	159	Sept	783	37.99	5309	244
†Haddon's Odetta	F	137	Sept	869	36.53	4015	202
†Hillbreeze Princess Hilda	A	83	Sept	1085	57.94	3405	157
†Sunnybrook Witchery	A	148	Sept	918	45.93	5674	281
Adohr Milk Farms, Tarzana, Calif.							
Adohr Cascade Lady	4B	280	Sept	602	34.67	7918	396
Adohr Eldor Fern	4B	303	Sept	827	48.46	10513	490
Adohr Eldor Louise	4D	61	Sept	1471	79.29	3244	155
S. Eldor of Adohr Farms	D. Adohr Gay Lassie						
Adohr Eldor Marina	4A	254	Sept	829	53.58	10139	522
Adohr Eldor Pearlette	4C	139	Sept	1063	60.64	5510	264
S. Eldor of Adohr Farms	D. Escalon Pearlette						
†Adohr Eldor's Ellen	G	136	Sept	826	44.20	4095	196
Adohr Eldor's Lassie	4D	198	Sept	1037	67.93	8208	437
Adohr Fantine Milly	4A	183	Sept	1139	55.83	8019	313
†Adohr La Vern	A	114	Sept	976	46.37	4008	176
Adohr Lubas' Juana	F	332	Sept	728	38.90	10333	499
Adohr Lunaria	4C	80	Sept	1419	55.79	3877	146
S. Florham Thor	D. Adohr Lottie Spur						
Adohr Matilda	4B	212	Sept	1076	59.95	9167	391
†Adohr Supreme Armita	E	138	Sept	890	44.98	4860	213
Adohr Trojan Cheri	4A	272	Sept	784	49.40	8882	483
Adohr Trojan Mary	4C	198	Sept	1169	61.18	8574	380
McDonald Farms Ingria	G	197	Sept	633	41.37	5879	296
§Alderney Dairy Company, Alderney-Brooklawn Farms, Morris Plains, N. J. ARHT							
Adelia of Blue Clay	F	329	Sept	681	35.36	9252	424
Bright Antoinette	D	171	Sept	751	36.44	5327	245
Bright Estelle	G	193	Sept	661	33.43	5198	251
Bright Lad's Fantine	G	266	Sept	531	29.51	6007	309
Bright Lad's Lassie Rose	F	314	Sept	444	25.59	7244	366
Bright Lad's Senorita	F	335	Sept	516	32.05	6759	361
Bright Lad's Viola Girl	G	193	Sept	501	25.36	4048	194
Brooklawn Achates	G	290	Sept	701	47.40	8700	514
Brooklawn Alma	G	129	Sept	659	37.26	3362	174
Brooklawn Aura	G	360	Sept	714	36.77	11176	518
Brooklawn's Annetta 2d	G	178	Sept	587	34.13	4009	215
Brooklawn's Barbara 3d	G	365	Sept	186	10.28	7148	350
S. Rockingham Northerner	D. Brooklawn's Barbara						
Brooklawn's Heritage Orchid	G	230	Sept	579	28.42	6565	299
Brooklawn's Kelso Rose 2d	G	265	Sept	552	29.55	6530	312
Brooklawn's Millie 2d	G	182	Sept	428	23.48	3471	181

Brooklawn's New	G	251	Sept	705	40.90	7887	408
Brooklawn's Queen Rose 2d	G	282	Sept	513	27.98	5766	289
Brooklawn's Sybil 2d	F	365	Sept	193	12.28	7447	408
s. Florham King Master	D. Brooklawn's Sybil						
Brooklawn Unknown	G	252	Sept	365	22.37	6400	342
Helen of Blue Clay	E	350	Sept	211	12.11	8160	382
s. Quincy Jupiter King	D. Royal's Helena of Blue Clay						
Heritage Rosie 2d	G	221	Sept	393	20.09	4428	213
Heritage's Nellie	G	159	Sept	848	41.49	5038	228
Heritage's Wave	G	314	Sept	582	30.01	9147	412
Jupiter's Maria of Blue Clay	A	305	Sept	584	25.72	9561	433
Lad's Honeystar	F	365	Sept	169	10.61	6375	334
s. Brooklawn's Bright Lad	D. Brooklawn's Honeystar						
Lad's Lantern Glow	F	335	Sept	318	16.57	6235	306
Lad's Marvel	E	297	Sept	642	29.89	8223	355
Malena of Blue Clay	E	356	Sept	687	36.46	11465	516
Maple Lane Designer's Ann	F	356	Sept	664	32.24	11043	523
Maple Lane Frolic's Gordie Lea	G	365	Sept	203	11.13	9359	433
s. Langwater Frolic	D. Maple Lane Steadfast's Gordie						
Master's Beauty Star	C	199	Sept	535	32.37	5588	317
Master's Jessie	G	344	Aug	116	7.01	6993	312
s. Florham King Master	D. Brooklawn's Beautiful Jessie						
Master's Lady Blanche	G	365	Sept	86	4.63	7826	406
s. Florham King Master	D. Ashland Lady Blanche						
Master's Mermaid	G	326	Sept	589	33.28	7801	424
Mazzie of Blue Clay	E	353	Sept	683	36.93	11011	540
Northerner's Barb	G	365	Sept	487	29.08	7967	416
s. Rockingham Northerner	D. Barbara of Cinchona						
Northerner's Brandy	G	282	Sept	594	33.03	6575	329
Northerner's Fair Lady	F	212	Sept	720	33.85	5902	262
Northerner's Fair Maiden	G	291	Sept	507	25.59	6356	289
Northerner's Lady Duchess	E	118	Sept	891	39.68	3914	190
Northerner's Lady Harriet	G	187	Sept	665	34.93	4966	231
Northerner's Olive May	E	365	Sept	193	9.96	7846	390
s. Rockingham Northerner	D. Olive May of Whitford						
Northerner's Primrose	E	256	Sept	715	34.99	7382	356
Northerner's Salem	G	297	Sept	611	30.86	6584	321
Northerner's Ultra Dawn	F	314	Sept	626	37.38	8014	404
Northerner's Vio	G	300	Sept	442	24.98	5284	286
Peerless Adina B. of Blue Clay	F	365	Sept	616	33.03	9098	442
s. Tarbell Farms Peerless Euclid	D. Royal's Adina B. of Blue Clay						
Peerless Marigold of Blue Clay	E	347	Sept	304	17.07	10954	533
s. Tarbell Farms Peerless Euclid	D. Marigold B. of Blue Clay						
Peer's Phillis of Blue Clay	D	144	Sept	753	36.37	4069	176
Quinann of Blue Clay	E	305	Sept	853	47.22	10761	502
Trumpeter's Alta	G	187	Sept	852	45.54	6505	302
Trumpeter's Etta	G	182	Sept	567	27.18	4737	239
Trumpeter's Julie	G	175	Sept	604	30.28	4461	236
Trumpeter's Ramona	F	117	Sept	382	17.53	2259	100
Trumpeter's Snowden	G	363	Sept	492	31.49	7541	438
Trump Joy	G	301	Sept	168	11.37	5529	307

Aldrich, Stuart N., The Aldrich Farm, Rehoboth, Mass.

Conrad's Bonnie	F	304	Sept	595	30.73	9794	520
Conrad's Coronet	E	203	Sept	554	27.01	6435	343
Conrad's Doretta	G	300	Sept	469	34.38	7833	473
Conrad's Hellenium	G	313	Sept	619	38.21	9600	526
Conrad's Sailor Maid	G	313	Sept	616	37.64	9116	489
Greyholme Merry Helen	C	206	Sept	685	42.15	6427	343
Greyholme Merry Keepsake	C	75	Sept	1134	43.55	3002	121
Secret's Claudia	G	313	Sept	903	48.24	11721	574
Secret's Polly Ann	F	293	Sept	767	38.01	11128	526

Alford, O. P., III., Lazy River Farms, Queenstown, Md.

Chenar's Flarena	G	291	Sept	582	32.95	8451	381
Chenar's Roma	F	286	Sept	733	40.34	8953	458
†Green Acres Tulip Girl	E	137	Sept	814	44.22	5343	237
†Hi Holly Berlette	G	181	Sept	614	28.59	4872	197

§Allen, James H., Jr., Allendale Farm, Kenton, Ohio.

†Dutchess of Allendale	A	133	Sept	909	40.55	5631	238

Andersen, Arnold G., Northmeade Farm, Lawrence, Mich. ARHT

*Bancroft Acres Juanita	B	346	Sept	49	2.49	7412	356
s. Foremost Superior	D. Uretta of Bancroft Acres						
Bessie's Orpha	4G	289	Sept	576	26.86	6952	285
Corsican's Fantine	4E	216	Aug	252	11.84	3310	149
*Dossie of Richland	A	146	Sept	890	35.60	5707	220
*Hestia Probity	D	310	Sept	46	2.10	8497	391
s. Charlescote Puritan	D. Broadmeadows Fancy						
Maple Hill Gardian Angel	G	295	Sept	563	27.70	7842	376
Northmeade Arnold's Lilly	4G	277	Sept	247	14.05	4372	211
Northmeade Easter Greetings	4F	261	Sept	395	21.30	6392	289
*Northmeade Late Valentine	C	142	Sept	1036	48.90	5996	260
Northmeade Merry Chatterbox	4G	245	Sept	31	1.54	4311	192
s. Clay Hill Merry Dancer	D. Lockshore Valiant's Chatter						
Northmeade Merry Scarlet	F	365	Sept	270	13.39	7941	380
s. Clay Hill Merry Dancer	D. Linwood's Scarlet						
*Rock Creek Diana	C	153	Sept	865	44.24	5887	273

§Anderson, A. E., Hawthorn Ridge Farm, West Chester, Ohio. ARHT

*Hawthorn Chum's Regalia	C	177	Sept	781	36.66	5867	254
*†Hawthorn Colleen's Regent	A	153	Sept	960	43.20	6366	270
*†Hawthorn Crown's Rejoice	A	111	Sept	870	41.67	3509	162
*†Hawthorn Cunning's Rythm	B	266	Sept	663	33.45	8462	370
†Hawthorn Dolly's Wistful	G	85	Sept	771	36.41	2286	103
†Hawthorn Rover's Cheerful	G	85	Sept	753	32.72	2269	97
*Hawthorn's Coquette's Roquel	A	145	Sept	1025	42.35	6086	251
*†Hickory Hill Florentine LaNoce	B	71	Sept	996	41.77	2505	105

§Anderson, Moneta, "the little farm," Fort Collins, Colo. ARHT

*†Galatea of Chicona	B	269	Dec	553	34.00	7079	328
s. Chicona Brandon	D. Prairie Bloom Gem						

§Andrews, Nathan D., Willowdale Farm, Haddonfield, N. J.

*†Andoria's Beth	A	80	Sept	1252	60.47	3414	159
s. Ward Acres Jumbo	D. Morven's Andoria						
†En-Dees Cleopatra	A	242	Sept	598	37.07	6977	350
En-Dees Lucinda	A	165	Sept	814	39.67	5569	255
¶En-Dees Opal	A	240	Sept	722	40.70	7503	366

Andrus, Julia Dyckman, Memorial, Incorporated, Bournedale Farms, Yonkers, N. Y. ARHT

Bournedale Cora-Ace	F	214	Sept	1052	44.84	8278	347
*Bournedale Dolly Diamond	C	196	Sept	921	52.62	6996	370
*Bournedale Frolic-Ace	C	318	Sept	796	44.68	11936	609
*Bournedale Golden Cinderella	A	295	Sept	988	53.87	12267	609
Bournedale Muriel Coronet	F	183	Sept	823	48.15	5975	291

Archer, Caroline, Flying Hill Farms, Reading, Pa.

*Flying Hill Admirable Annette	C	68	Sept	1411	62.23	3261	132
s. Riveredge Alert's Admiral	D. Flying Hill Royal Ann						
¶Flying Hill Admirable Lady	G	253	Sept	525	26.70	5736	266
†Flying Hill Admirable Lillian	C	172	July	528	30.22	3873	198
†Flying Hill Admirable Style	F	284	Sept	550	30.29	6925	335
†Flying Hill Admirable Treasure	E	136	Sept	809	36.24	4112	184
Flying Hill Mistress Honoria	D	85	Sept	1133	50.42	3332	138
†Flying Hill Mistress Pearl	E	132	July	694	34.91	3676	184
†Flying Hill Mystic Sweetness	G	277	Sept	498	27.44	7799	340
Flying Hill Mystic Tamaris	D	90	Sept	1055	54.45	3510	166
s. Lake Delaware Svengail	D. Flying Hill Scotch Taffy						
†Flying Hill Royal Bloom	D	195	Sept	558	29.27	5623	262
Flying Hill Royal Faith	C	69	Sept	1495	74.16	3246	158
s. Flying Hill Prince Royal	D. Flying Hill Country Trust						
†Flying Hill Royal Prize	G	240	Sept	549	29.24	5998	285

Archer, Mary, Flying Hill Farms, Reading, Pa.

Flying Hill Admirable Dignity	E	302	Sept	822	38.73	11827	530
†Flying Hill Mystic Holly	E	147	Sept	861	35.82	5134	218

§Arizona, University of, Tucson, Ariz.

†U. of A. Lubas Mildreda	G	271	Sept	161	7.41	8328	364
s. Adohr University Lubas	D. Arizona Farm's Mildred						
*†U. of A. Royal Millie	A	244	Sept	421	20.53	7680	334

Arnold, D. G., Lone Pine Farms, Bucyrus, Ohio. ARHT

†Evalon Doris	E	165	Sept	691	35.59	5044	229
*Gabriel's Gift	A	101	Sept	1334	68.20	4953	228
*†Lone Pine Antoinette	C	39	June	987	42.94	1353	58
s. Langwater Countryman	D. Langwater Antonia						
*Lone Pine Coromour	C	183	Sept	542	25.92	5504	249
†Lone Pine Country Delight	G	99	Sept	573	27.80	2220	91
s. Langwater Country Squire	D. Lone Pine Inez Delight						
Lone Pine Country Icea	G	263	Sept	857	45.80	8816	403
Lone Pine Country Jill	G	231	Sept	1009	47.13	8448	378
Lone Pine Country Jolly	F	99	Sept	998	51.64	3664	159
Lone Pine Country Lassie	G	267	Sept	844	39.45	8808	374
Lone Pine Country Laura	G	273	Sept	426	26.24	7330	346
Lone Pine Country Laurel	G	255	Sept	597	31.04	7264	343
Lone Pine Country Silhouette	F	62	Aug	1092	35.06	2164	66
s. Langwater Country Squire	D. Silhouette of Lone Pine						
¶Lone Pine Country Sunflower	G	228	Sept	573	29.06	5369	284
†Lone Pine Doris	F	54	May	807	35.99	1803	80
*†Lone Pine Nannette	B	206	Sept	656	32.42	6869	321
†Lone Pine Primrose	F	251	Sept	593	34.98	6672	297
Lone Pine Sheen	G	259	Sept	645	42.62	7204	393
*Pirouette of Lone Pine	A	365	Sept	581	32.97	12265	684
s. Langwater Bonanza	D. White Oak Pirouette						
†Riegeldale Ben's Timidity	G	61	Sept	550	32.45	1259	68
s. Riegeldale Illustrious Benjamin	D. Riegeldale Emory's Bashful						
*Riegeldale Emory's Dahlia	A	258	Sept	769	45.41	9974	529
Sun-Blest Farms Clover Blossom	G	356	Sept	974	41.81	15235	601

§Bachtel, David H., East-Vu Farm, Massillon, Ohio. ARHT

*†Betsy May of Bright Star	D	196	July	694	34.75	6223	286
†East Vu Fisher's Ruth	G	297	July	567	41.18	7304	377
†East Vu Fisher's Violet	G	144	July	549	29.23	4015	193
*East Vu Governor's Blossom	B	312	July	561	28.01	10223	486
*†East Vu Star	C	89	July	1387	61.04	4039	193
s. Rockingham Bright Star	D. Princess of Shady Brook						
Welcome-In Forward's Fancy	B	269	July	353	15.20	7709	350

§Bachtel, T. H., East-Vu Farm, Massillon, Ohio. ARHT

†East Vu Fairy Queen	E	68	July	1023	49.04	2249	109
s. McDonald Farms Fisher	D. East Vu Princess						
†East Vu Flirtation	C	115	July	743	31.53	3485	158
East Vu Flossy Anne	G	334	July	682	36.15	8889	458

Bainter, Harry, Terra Vista, Goshen, Ind. ARHT

*Arcadian Marie	C	147	Aug	981	43.69	5658	240
*Arcadian Maid	C	126	Aug	1107	48.19	4997	229
*Memorial Althea	A	187	Aug	1250	58.27	8804	393
*Susanna of Indian Creek	A	142	Aug	1323	70.81	6646	353
*Susan of Indian Creek	A	90	Aug	1190	51.80	3541	151
Terra Vista Allie	E	152	Aug	960	43.12	5954	263
*Terra Vista Ann	E	171	Aug	987	48.87	6566	343
Terra Vista Mayoming	G	223	Aug	622	32.61	4932	264
Terra Vista Sue's Flax	G	204	Aug	626	34.12	4407	242
*Trophy's April Jewel	C	118	Aug	964	43.03	5157	239
*†Wyoming's Papoose	A	75	Aug	1210	49.64	3179	127

§Ballentine, S. Harvey, Chester Springs, Pa. ARHT

†Stonebrook Angelus	E	287	Aug	611	30.90	8065	345
†Stonebrook Fern	D	127	Aug	760	36.18	3503	170
†Stonebrook Freda	E	105	Aug	801	36.21	3124	135
†Stonebrook Heloise	F	136	Aug	704	39.16	3470	167
†Stonebrook Kathleen	A	203	Aug	551	36.48	5680	277
†Stonebrook Loyalty	D	125	Aug	703	40.95	3195	167
†Stonebrook Lucinda	E	45	Aug	888	43.38	1202	58
s. Fairlawn Peerless Dandy	D. Stonebrook Sadie						
†Stonebrook Poppy	C	145	Aug	726	37.06	3693	170
†Willora Supreme's Favorite	C	184	Aug	672	39.11	5196	257

§Bamforth, Arthur H., Barnby Moor, Hartsville, Pa. ARHT

†Barnby Moor Ornament's Pride	E	90	June	982	40.67	3345	134
s. Longwood Ornament	D. Delhaven Pride 2d						
*†Goodleigh Saugerties Grennie	A	160	Aug	1242	50.94	6832	276
s. Saugerties Eolus	D. Goodleigh Groignet of Bruser						
King's Rose of Maple Square	A	160	Aug	951	41.86	6164	275
s. Anna Royal's King of Blue Clay	D. Fearless Rosa of Maple Square						
†Leatrice of Maple Square	A	132	Aug	974	43.67	4903	217
s. Fearless of Maple Square	D. Lassie of Maple Square 2d						
Liseter Hardwick's Gloria	A	160	Aug	930	40.12	5821	277
s. Hardwick's Steadfast	D. Liseter Belladonna's Gloria						
†Lullaby's Golden Lassie	A	160	Aug	646	32.32	4617	228
s. Kelso's Lullaby's Crusader	D. Lullaby's Esco June						
†Roy's Betsy of Maple Square	B	134	Aug	871	43.14	4755	247
s. Betty's Royal of Maple Square	D. King's Betsy of Maple Square						

Barclay, Hugh, Douglaston Manor Farm, Pulaski, N. Y.

*Douglaston Baroness Ashtown	E	235	Aug	895	56.17	8372	456
*Douglaston Baroness Camrose	A	236	Aug	1340	72.00	11910	588

Douglaston Baroness Jewel	G	309	Aug	729	41.58	7881	434
*Douglaston Baroness Kisle	A	129	Aug	1255	74.05	6100	308
Douglaston Clifford's Angeline	G	192	Aug	798	45.85	5596	291
Douglaston Clifford's Lotus	G	120	Aug	935	52.39	4040	191
Douglaston Clifford's Rena	G	129	Aug	739	43.83	3549	177
Douglaston Clifford's Swansea	G	119	Aug	991	53.27	4073	185
*Douglaston Maharanee Bikner	B	216	Aug	985	53.93	8282	395
*Douglaston Rosy Queen Anne	A	285	Aug	1154	65.00	12393	621
Pine Manor King's Sunrise	G	201	Aug	957	54.56	7070	354

§Barnard, R. H., Indian Knoll Farm, Sylvania, Ohio. ARHT

*†Aigler Farm Julie	D	197	Sept	619	30.83	5948	270
¶Aigler Farm Starlet	D	290	Sept	516	27.95	9140	402
*†Dictator's Dora's Queen	A	83	Sept	848	40.72	2832	128
¶Indian Knoll's Donna	F	271	Sept	695	38.11	7951	393
*†Indian Knoll's Golden Dawn	C	154	Sept	920	41.43	5772	231
*†Indian Knoll's Queen	D	205	Sept	517	24.59	7082	289
*†Raymondale La Verna	A	149	Sept	1121	52.25	7358	342

Bauckus, H. H., Green Tree Farms, Town Line, N. Y. ARHT

*Greentree Caesar's Primrose	B	217	Sept	674	31.64	6245	263
*Greentree Fairlea Maybelle	D	183	Sept	790	48.99	5817	302
*Greentree Stars & Stripes Lass	C	163	Sept	907	61.40	5598	286

§Baumgartener Brothers, Grandvu Farm, Wrightstown, Wis.

†Grandvu Anabell	A	250	Aug	649	32.16	7357	307
†Grandvu Comet	F	280	Aug	564	27.12	6598	277
†Grandvu Dazey Maid	D	305	Aug	461	30.45	7376	360
s. Holly Farm Lord	D. Grandvu Wendy						
†Grandvu Deanie	A	280	Aug	635	44.17	8696	458
†Grandvu Deanna	E	157	Aug	664	32.87	3964	177
Grandvu Dinah	A	186	Aug	845	39.82	5715	243
†Grandvu Dottina	F	164	Aug	791	32.38	4763	193
†Grandvu Flo	D	228	Aug	759	34.17	6564	281
†Grandvu Hildegard	A	259	Aug	791	30.07	9070	335
†Grandvu Iris	A	304	Aug	547	37.18	8423	408
†Grandvu Julie	C	300	Aug	696	37.26	9132	405
†Grandvu Lady Beulah	A	165	Aug	809	35.04	5252	211
†Grandvu Lalee	D	153	Aug	849	43.73	4768	210
†Grandvu Lavish	F	158	Aug	704	34.17	4117	205
†Grandvu Lenity	F	130	Aug	884	38.13	4092	171
†Grandvu Mildred	A	111	Aug	1086	46.38	4181	166
¶Grahdvu Suetta	A	305	Aug	458	26.96	9034	466
s. Holly Farm Lord	D. Grandvu Susy						
†Grandvu Tunice	B	305	Aug	167	7.72	8535	361
s. Holly Farm Lord	D. Grandvu Toots						

Baur, Philip J., Witchwood Farm, Spring House, Pa.

*Antietam Carolina 2d	A	275	Sept	1018	48.69	12731	509
*Antietam Janice	B	124	Sept	1755	70.93	7717	317
Harmony Hollow Hannah	G	249	Sept	930	52.50	8906	408
Harmony Hollow Lilac	B	345	Sept	1168	56.30	15655	675
Harmony Hollow Pollyanna	E	336	Sept	1062	56.41	14386	628
Harmony Hollow Reply	D	311	Sept	1005	50.90	12578	590
Hill Girt Cheranda	G	355	Sept	672	38.56	11757	549
*McDonald Farms Elsie	A	304	Sept	1023	57.92	13032	701
Midnight Rainbow	G	142	Sept	884	49.24	4900	218
Midnight's Danice	G	172	Sept	884	46.51	6349	289
Night of The Glen	F	356	Sept	662	38.91	11652	560
*Witchwood Artless	A	314	Sept	838	43.93	12300	605
Witchwood Doris	G	365	Aug	509	31.45	9449	537
s. Foremost Royal Precision	D. Glenburnie Crocus						

§Baxter, Bernard C., Cornalfa Farm, Convoy, Ohio. ARHT

†Cornalfa's P. Reberta	C	85	Sept	1075	47.98	3256	149

§Beard, Richard, Beard Dairy Farm, Georgetown, Ill.

†Edna of Bon-Air	C	75	Sept	1351	54.20	3434	147
s. Ridglydale's Commodore Alert	D. Cherry's Edna Lucy						
†Molly Sue of Bon-Air	F	79	Sept	816	37.81	2448	117
†Reddy of Bon-Air	F	49	Aug	1017	45.40	1617	72
s. Eagle Valley's Pride	D. Wychwood's Patricia						
†Sapphire Girl of Bon-Air	F	79	Sept	1172	45.84	2925	134
†Wood Lawn B. Dairymaid	A	75	Sept	1155	56.75	2825	146

Bedford, F. T., Nyala Farm, Greens Farms, Conn. ARHT

Fairlawn Actor's Indigo	G	134	Sept	1146	50.55	5515	222
†Fairlawn Idagem	G	124	Sept	734	44.41	3394	164
*Guernsey Good Will	4A	305	Sept	1226	55.81	19634	861
s. Glenburnie Independent 2d	D. Glenburnie Golden 4th						
Nyala's Acme Blossom	F	168	Sept	1083	48.76	6208	298
*†Nyala's Frisky	D	267	Sept	880	40.52	8743	410
Nyala's Independent Spitfire	4F	267	Sept	1483	66.91	14146	610
Nyala's Wings of Valor	G	365	Sept	203	10.39	13869	672
s. Mt. Ararat's Jubelo	D. McDonald Farms Crystal						
*Riegeldale King's Delphine	4B	239	Sept	1333	70.93	12320	604

§Beeman, Calvin, Town Line, N. Y.

†Greentree Princess Topsy	F	157	Sept	818	42.64	4929	249

§Bennet, Paul H., Ben-Bow, Quitman, Ga. ARHT

¶Ben-Bow C. Aloma	E	225	Sept	815	31.74	6844	293
*†Ben-Bow C. Belinda	A	105	Sept	989	41.34	4041	156
¶Ben-Bow C. Judy	C	199	Sept	869	36.44	6671	322
†Ben-Bow C. Linda	B	134	Sept	862	43.28	4026	173
Ben-Bow NC. Charm	C	178	Sept	928	46.49	5991	274
†Ben-Bow NCC. Tulip	C	107	Sept	903	46.33	3084	142
*†Ben-Bow NC. Darling	A	101	Sept	1102	52.25	3822	159
s. Riegeldale King Ned	D. Ben-Bow C. Iris						
†Ben-Bow NC. Gertie	A	89	Sept	936	46.82	3028	140
s. Riegeldale King Ned	D. Ben-Bow C. Two Spot						
¶Ben-Bow NC. Jane	A	205	Sept	676	37.60	6682	323
¶Ben-Bow NC. Rachel	C	216	Sept	859	47.19	6631	344
†Ben-Bow NC. Vera	A	107	Sept	990	55.29	4019	190

§Bennett, J. E., Skyline, Bloomfield, Ky. ARHT

†Clarissa of Sky Line	F	46	Sept	658	29.29	1031	45
s. Hearthstone Southern Gentleman	D. Crusader's Charity						

Benson, Helen R., Coventry Farm, Princeton, N. J.

*Coventry Anagram's Comely	C	333	Sept	871	42.96	13364	647
Coventry Anna May	E	119	Sept	999	45.29	4523	191
Coventry Butterfat Clare	E	334	Sept	750	37.30	12210	556
Coventry Butterfat Faline	D	247	Sept	1040	53.26	10175	480
*Coventry Butterfat Joan	C	125	Sept	1298	52.08	5915	233
Coventry Fanny's Valentine	E	206	Sept	887	47.91	7455	373
Coventry Maxiene	G	300	Sept	847	46.36	10417	567
Coventry Rose Marie	G	365	Sept	427	22.77	10643	529
s. Hilltop Butterfat Anagram	D. Coventry Princess Rosemary						

§Berkowitz, Samuel, Deep Lake Farm, Lakeville, Conn.

†Broadland Carol	A	273	Sept	449	25.35	8786	395
†Deep Lake's Queen Gwendolyn	F	298	Sept	653	28.09	9867	411

§Berousek, E. R., Lily Lane Guernsey Farm, Oklahoma City, Okla. ARHT

†Lily Lane Africander's Trilby	G	218	Sept	699	32.27	6486	291
†Lily Lane Rex's Africander Vay	F	61	Sept	1205	68.22	2434	135
s. Meadow Lodge Rex's Africander	D. Lily Lane Veda						
†Lily Lane Royal Rex's Vanity	G	252	Sept	600	33.63	7665	393
*†Lily Lane Royal Rex's Violet	E	253	Sept	383	22.27	6001	344
*†Lily Lane Veda	A	182	Sept	684	41.34	5581	329

§Berousek, E. R. & Otto, Lily Lane Guernsey Farm, Oklahoma City, Okla. ARHT

†Lily Lane Kingmaker's Countess	E	187	Sept	651	37.22	5497	281

§Berry, C. H., High Hollow Farms, Landgrove, Vt.

†Hominy Hill Gertrude	G	165	Sept	672	32.26	4615	211
†Howland Noble Gentian	D	159	Sept	697	32.86	4186	202
†Lane Farm Promise	D	194	Sept	859	36.97	6049	266

§Berryland Fruit & Dairy Farms, Limited, Haney, British Columbia, Canada.

*†Berryland King's Flower Girl	D	198	Aug	1195	58.71	7883	381
†Berryland King's Foremost Faith	E	261	Aug	720	42.41	8104	477
†Nepolita's Memory	C	273	Aug	887	47.91	10687	538
†Royal Prince's Princess	G	292	Aug	411	33.78	7723	426

§Bertholf, W. H., Green Pastures Farm, Wichita, Kans. ARHT

†Jo-Mar Fashioner's Augusta	G	24	Sept	964	40.12		
s. Argilla Fashioner	D. Audrey's Angel						

Biever, W. J. & Son, Biever Farms, Adamsdale, Pa. ARHT

Alpha Alert Louise	G	39	Sept	961	48.00	1207	60
s. Riveredge Alert's Primate	D. Peggoty of Maple Lawn Farm						
*Alpha Alert Polly	E	92	Sept	986	49.62	3280	156
Alpha Juliet	G	302	Sept	572	32.99	7792	398
Flat Brook Patrica	4G	296	Sept	763	40.23	11007	491

Bird, Charles S., Endean Farm, East Walpole, Mass.

*Endean Ness	A	365	Sept	617	31.22	17470	830
s. Argilla Plato	D. Sand Beach Sovereign						
Endean Odessa	G	145	Sept	972	35.01	5129	198
Endean Valnella	E	168	Sept	1283	54.79	7935	350

Black, Roger A., Raemelton Farm, Mansfield, Ohio. ARHT

*Raemelton Corking Mag	C	365	Aug	860	43.80	13441	690
s. Raemelton Royal Corking	D. Raemelton Sunny Mag						
Raemelton Corking Queen May	E	268	Sept	878	43.68	9534	444
Raemelton Corking Tranquil	D	249	Sept	939	41.35	9184	393
*Raemelton Corking Wistaria	D	327	Sept	619	27.27	13432	560
Raemelton Levity Cora	F	130	Sept	946	47.96	4641	233
Raemelton Levity Coronet	F	309	Sept	632	28.10	9331	378
Raemelton Levity Desire	F	365	Aug	549	31.89	10355	562
s. Pine Manor Levity King	D. Raemelton Triumph Desire						
Raemelton Levity Mag	F	257	Sept	945	45.00	10174	469
Raemelton Levity Netta	F	285	Sept	836	47.90	8973	482
Raemelton Levity Queen	F	298	Sept	689	38.41	8546	444
Raemelton Levity Wistaria	E	140	Sept	1134	46.86	5633	243
*Raemelton Royal Marquise	A	352	Sept	741	35.36	15413	672
Raemelton Triumph Bonnie	G	365	Sept	321	16.91	9256	442
s. Raemelton Sunny Triumph	D. Raemelton Royal Bess						
*Raemelton Triumph Cora	B	258	Sept	700	44.78	9479	523
Raemelton Triumph Duchess	G	148	Sept	1002	44.51	5733	242

Black, S. Bruce, Twin Valley Farm, East Pepperell, Mass. ARHT

Birch Brae Denice	D	326	Sept	398	19.38	9239	447
*Deershorn Foremost Lucky	B	242	Sept	123	6.39	8415	413
Law-Will Gay Rosanne	E	262	Sept	866	34.92	10322	422
*Savery's Robena	D	266	Sept	665	31.35	9641	454
*Twin Valley Jim's Buttercup	A	285	Sept	668	40.18	9653	528
Twin Valley Levity Buttercup	E	251	Sept	590	30.41	8180	423
*Two Cedars Confidence	A	286	Sept	770	36.98	10906	454
*Whimsy Pilgrim	C	254	Sept	941	49.53	9621	501

§Blaine, W. E. & Freshwater, James K., Lee-Mar Farm, Columbus, Ohio. ARHT

†Fairlawn Peerless Gaiety	E	253	Sept	498	26.64	5580	244
†Kenmar Hills Countess Sunshine	F	111	Sept	842	51.30	3524	168
†Kenmar Hills Gwynne	G	230	Sept	829	38.00	6950	282
†Kenmar Hills Lady Japonica	F	202	Sept	836	34.97	6158	247
Kenmar Hills Lady Jewel	G	202	Sept	762	39.67	6071	300
†Kenmar Hills Princess June Rose	D	259	Sept	690	41.81	7038	331
†Lynworth Gem	F	46	Sept	888	48.40	1388	70
†Marvel's Julabelle of Avalon	E	282	Sept	692	37.79	7571	358
*¶McDonald Farms Flora	A	233	Sept	494	31.31	6996	326
†McDonald Farms Hesta	D	182	Sept	780	34.72	5525	215
†Ringold Primrose	D	120	Sept	919	43.66	3963	171
*¶Romeo's Prediction Delovely	B	164	Sept	726	38.63	5545	251
†Sugar Grove's Bertha	A	232	Sept	731	38.16	6252	276
s. Boulder Bridge Fireman	D. Celia's Gloria of Sugar Grove						

Blakeford Farms, Incorporated, Queenstown, Md. ARHT

Blakeford Bess	E	19	Aug	638	23.56		
s. Langwater Ambassador	D. Blakeford Bessie						
*Blakeford Content	D	254	Sept	650	37.07	7457	370
Blakeford Corona	G	254	Sept	840	56.13	8470	482
Blakeford Deanie	G	156	Sept	828	46.82	4983	238
Blakeford Fay	D	254	Sept	963	43.54	9671	403
Blakeford Granada	G	141	Sept	612	29.02	3234	127
Blakeford Lady Fanny	G	54	Sept	1076	42.61	1869	65
s. Blakeford Lord Jim	D. Reveller's Fanny						
Blakeford Lydia	G	35	Sept	1051	38.89	1211	45
s. Blakeford Tranquil's King	D. Blakeford Lida						
*Blakeford Mimosa	4B	98	Sept	1016	49.70	3452	159
Blakeford Moselle	G	172	Sept	986	59.67	6480	335
Blakeford Pandora	G	178	Sept	763	45.97	5210	250
*Blakeford Patina	D	246	Sept	930	55.30	9889	501
*Blakeford Patrice	4B	87	Sept	1341	77.56	3998	199
*Blakeford Peg	A	156	Sept	1247	70.35	7331	352
*Blakeford Revelaina	4A	133	Sept	1609	75.63	6865	317

*Blakeford Tranquil	4A	138	Sept	1287	58.69	6267	277
Blakeford Tranquility	G	137	Sept	968	49.22	4639	214
*Blakeford Wenda	4A	165	Sept	1184	67.14	7898	369
Maple Grove Ellen	G	40	Sept	1427	60.11	1757	76
S. Blakeford Reveiry D. Maple Grove Nancy Belle							
*Reveller's Fanny	4A	53	Sept	1581	66.09	2617	100
S. Langwater Reveller D. Homestead Frieda							

Blanchard, A. S., Open Hearth Farms, Ontario, N. Y. ARHT

Brooklandwood Mitzie	4G	155	Sept	728	43.55	4535	250
*†Chapman's Royal Laura	A	147	Sept	936	41.13	6124	259
†Fair Field Deanie R.	G	162	Sept	532	30.28	3307	165
*Fritzlyn King's Lily	4E	186	Sept	766	47.91	7205	359
Open Hearth Belle's Lady	G	153	Sept	699	38.77	4111	204
*¶Open Hearth Julia	A	183	Sept	818	44.60	6672	354
*†Open Hearth Ken's Mayflower	B	177	Sept	804	38.59	6395	291
†Open Hearth Mara-Belle	C	52	Sept	675	33.64	1278	59
†Open Hearth Modena	C	47	Sept	1000	54.91	1580	80
*†Open Hearth Rex's Moonbeam	C	122	Sept	832	43.73	4137	207
†Open Hearth Rex's Paula	G	83	Sept	448	22.63	1271	58
†Ridgewood Gold's Lassie	F	133	Sept	797	38.30	3961	200
*†Winbernie Forester Faithful	E	182	Sept	711	33.35	6240	295

§Boehlke, Wiltur F., Gem-View Guernsey Farm, Murtaugh, Idaho. ARHT

†Gem-View Kay	F	178	May	1044	47.94	6325	279
*†Gem-View Levity	E	134	May	1180	44.16	5546	222
S. Lad's Phyllister of Middale D. Baker View Levity							
*†Gem-View Ruby Lou	E	146	May	1126	46.75	5341	244
S. Lad's Phyllister of Middale D. Prairie View Ruby 2nd							
†Gen-Nez-Ida Mary	D	200	May	1024	38.33	7353	287
*†Old Homestead's Joy's Twinkel	A	179	May	1151	44.90	8323	337
*†Peggy's Dina	C	305	Mar	64	3.43	10346	522
S. Bethany Mars D. Honour's Peggy of Hagerman							

Bolton, Charles B., Franchester Farms, Lyndhurst, Ohio. ARHT

Bethany Star Dahlia	G	294	Sept	826	48.37	9883	529
*Charlescote Wendy	A	259	Sept	923	45.04	10268	459
Dunroming Wistar's Marigot	G	143	Sept	923	48.37	5017	247
Franchester Free Adalade	G	360	Sept	698	40.34	9472	503
Franchester Free Laughter	D	327	Sept	1194	56.60	16862	735
Franchester Handy Melba	G	120	Sept	920	46.32	4279	221
Franchester Handy Pearle	G	105	Sept	1014	48.88	3689	158
S. Langwater Henchman D. Franchester Noble Pearle							
*Franchester Novel Girl	A	147	Sept	1103	55.07	6517	294
Franchester Saint Clarinda	D	263	Sept	1030	55.63	10746	516
*Franchester Super Lassie	B	365	Sept	360	18.90	15259	692
S. Franchester Steadfast D. Franchester Noble Lassie							
*Franchester Winifred	A	278	Sept	853	45.65	10965	528
*Marimack's May Gem	C	266	Sept	1248	52.67	15014	622
*Riegeldale Emory's Itchen	B	254	Sept	1069	63.50	11560	634
*Secret's Radiance	C	243	Sept	1034	61.04	10668	533
Shamrock Free Generous	F	259	Sept	816	46.29	8411	421
*Spencer Farm August Surprise	A	211	Sept	1294	58.76	11038	453
S. R. D. D. Spencer Farm Lucky Surprise							
*Spencer Farm Royal Augusta	A	136	Sept	1105	48.54	6104	253

§Borrecco, J. S., Borrecco's Guernsey Farm, Fresno, Calif.

†Fresno Beautifully Lady	A	189	Sept	1150	58.23	9311	436
†Fresno Helen	A	115	Sept	1213	62.35	5309	247
†Fresno Poplar Beauty	A	110	Sept	1161	53.99	4796	211
†Fresno Rex's Darling	E	260	Sept	681	35.96	8247	388
†Fresno Valor Bell	A	248	Sept	1025	49.43	10552	459
Fresno Valor Connie	D	166	Sept	820	46.25	6170	289
†Fresno Valor Joy	C	59	Sept	1375	66.28	2693	125
†Fresno Valor Model	D	139	Sept	613	33.11	5333	205
†Fresno Valor Pansy	B	89	Sept	1159	63.07	3900	192
†Fresno Valor Rosemary	A	229	Sept	801	52.67	8747	542
†Fresno Valor Sadie	C	118	Sept	730	44.85	3674	189
†Fresno Valor Tulip	C	134	Sept	1054	53.77	5590	253
†Happyholme Defender's Pride	A	160	Sept	917	60.19	6610	375
Jesbel of El Verano	A	211	Sept	1279	55.13	10953	430
†San Carlos Topsy's Lady	G	139	Sept	691	32.58	4167	178

§Borrecco, J. W., Borrecco's Guernsey Farm, Fresno, Calif.

†Fresno Valor Honey	F	152	Sept	887	41.89	5365	235
†Fresno Valor Topsy	D	169	Sept	639	36.61	4890	240

Bowman, H. W., East Bethany, N. Y.

Hero's Wild Rose	E	116	Sept	1167	52.17	5139	238

Brian Boru Farm, Incorporated, Harlingen, N. J. ARHT

Avalon Sunny Maid	A	365	Aug	321	19.97	8809	537
S. Maple Lane Hanson's King D. Avalon Hopeful Maid							
Brian Boru Artiste	A	130	Sept	1487	63.81	7352	305
S. Green Meadow Reliance D. Sunnybrook Artemis							
Brian Boru King's Borie	F	286	Sept	1006	44.98	10284	462
Brian Boru King's Cheer	D	76	Sept	928	38.33	2529	109
S. Fra-Mar Farm King D. Brian Boru Chic							
Brian Boru King's Dawn	D	130	Sept	737	34.90	3879	176
S. Fra-Mar Farm King D. Valleywood Dawn							
Brian Boru King's Daylight	F	132	June	1004	47.41	4445	193
S. Fra-Mar Farm King D. Valleywood Daylight							
Brian Boru King's Evona	F	331	Sept	797	39.81	11519	556
Brian Boru King's Hazel	F	137	Sept	1098	45.38	5203	215
S. Fra-Mar Farm King D. Brian Boru Countryman's Hazel							
Brian Boru King's Kathleen	F	294	Sept	994	56.30	12919	587
Brian Boru King's Margaret	G	365	Sept	524	27.87	13506	609
S. Fra-Mar Farm King D. Fritzlyn Lady Marguerite							
Brian Boru King's Netoria	C	80	Sept	1063	42.33	2899	123
S. Fra-Mar Farm King D. Soldier's Netoria							
Brian Boru Levity Fancy	D	141	Sept	1184	50.59	5845	235
S. Coronation Levity Prince D. Coronation Fancy							
Brian Boru Nellie	E	143	July	883	44.98	4864	245
S. Valencia's Moonlight D. Warel Nellie							
Brian Boru Victory's Artiste	G	51	July	1175	46.18	1873	75
S. Phillips Victory D. Brian Boru Artiste							
*Coronation Gem	A	52	Sept	1508	47.22	2614	84
S. Fra-Mar Farm King D. Coronation Opal							

Bricker, E. M., Mrs., Eth-Mead Guernsey Farms, Northville, Mich. ARHT

*Eth-Mead A. Cassandra	A	363	Sept	731	35.49	15437	654
†Eth-Mead Charm	F	250	Sept	646	36.16	6200	298
†Eth-Mead Coronation Patricia	F	164	Sept	844	43.76	5353	258
†Eth-Mead Dolly Bloom	F	237	Sept	747	38.65	6893	324
*Eth-Mead F. Goldy	A	359	Sept	822	49.95	13356	738
*Eth-Mead FR. Glorianna	D	363	Sept	491	26.26	11799	598
Eth-Mead FR. Golden Patricia	F	365	Sept	413	22.33	9261	474
S. Coronation Forester D. Raemelton Golden Patricia							
Eth-Mead FR. Laurel	D	365	Sept	215	11.97	6964	367
S. Coronation Forester D. Meadow-Gold Laurel							
*Eth-Mead FR. Prudence	D	277	Sept	1102	54.57	11670	548
†Eth-Mead G. Priscilla	F	168	Sept	620	32.81	3909	178
†Eth-Mead King's Joy	G	254	Sept	754	35.74	7573	329
Eth-Mead M. Cornflower	G	359	Sept	826	36.96	11674	532
Eth-Mead Merry Dora	F	287	Sept	726	39.51	8473	436
†Eth-Mead O. Cassandra	F	104	Sept	934	45.60	3570	174
†Eth-Mead O. Goldy	E	145	Sept	567	34.72	3565	179
†Eth-Mead O. Gypsy	F	142	Sept	708	38.76	4287	220
Eth-Mead Pansy	F	356	Sept	776	42.80	10573	584
Eth-Mead Patience	F	322	Sept	722	37.91	9445	475
¶Eth-Mead P. Blanche	F	214	Sept	550	24.39	5042	229
†Eth-Mead P. Caprice	G	188	Sept	572	28.35	4654	220
†Eth-Mead P. Coronation Glory	E	173	Sept	676	35.09	4467	226
†Eth-Mead P. Dora	G	231	Sept	681	28.83	6258	256
†Eth-Mead P. Joyful	G	247	Sept	541	25.32	5818	242
¶Eth-Mead P. Minnie	G	264	Sept	349	14.98	7462	337
Eth-Mead Winsome	F	354	Sept	828	40.61	10630	524
Playhaven M. Geraldine	D	365	Sept	1069	50.48	14395	679
S. Coronation Majesty D. Playhaven Y. Geraldine							
Riegeldale King's Fannie	G	322	Sept	888	41.32	10594	491

Briel, B., Savage Farm, Sandston, Va.

Blossom's Son's Norella	A	365	Aug	330	18.99	10987	534
S. Blossom's Son D. Royelen's Gypson Queen							
Savage Farm Cleo's Beauty	F	281	Aug	730	42.05	9012	424
Savage Farm Gem	F	290	Aug	757	44.63	8881	475
Savage Farm's Angela	F	330	Aug	598	29.37	10126	465
Savage Farm's Benita	E	241	Aug	941	43.78	8906	395
Savage Farm's Beulah	D	253	Aug	820	41.10	8038	388
Savage Farm's Countess	E	365	Aug	65	3.38	9378	499
S. Winston Farms Gladiator D. Homestead Foremost's Marietta							
Savage Farm's Ella	C	184	Aug	997	48.38	7658	341
Savage Farm's Jeanne	D	348	Aug	271	12.96	9700	472
Savage Farm's Mary Anne	F	325	Aug	646	37.19	10141	507

Brookhart, E. J., Ancestral Acres Stock Farm, Celina, Ohio. ARHT

Ancestral Acres Celeste	4D	46	Sept	1079	53.22	1702	84
*Ancestral Acres Frances	4c	299	Sept	524	25.53	8841	398
Ancestral Acres Kate	4G	129	Sept	858	31.42	3984	157
Ancestral Acres Louella	4E	78	Sept	1080	48.28	2975	134
Ancestral Acres Mary Bess	G	125	Sept	766	36.27	3500	158
*Ancestral Acres Sadie	B	203	Sept	957	44.05	9325	421
Ancestral Acres Sophia	4g	254	Sept	652	29.49	7532	327
*Ethel of Ancestral Acres	4A	74	Sept	1040	53.88	2585	120
*Linda's Lou of Ancestral Acres	A	215	Sept	102	3.74	8313	403
S. King of Ancestral Acres D. Linda of Ancestral Acres							
*Marietta le Rose	4b	225	Sept	658	30.87	7423	335
Nonette of Penn Villa	4A	85	Sept	1132	55.47	3307	162
Rock Creek Rosebud	4D	104	Sept	1119	56.96	4058	208
St. James Count's Lilac	4B	91	Sept	1154	51.38	3846	155

§Brown, Donaldson, Mount Ararat Farms, Port Deposit, Md. ARHT

†Alert's Best Yet of Mt. Ararat	F	305	July	150	6.91	6612	322
S. Langwater Alert D. Riveredge Francois' Pride							
*†Alert's Brilliant of Mt. Ararat	D	121	Aug	924	42.98	4199	199
†Alert's Cadence of Mt. Ararat	G	266	Aug	647	33.42	6874	356
†Alert's Carie of Mt. Ararat	F	268	Aug	763	40.06	7698	410
†Alert's Carla of Mt. Ararat	E	212	Aug	881	41.01	7000	303
¶Alert's Chalice of Mt. Ararat	G	305	July	150	7.28	7961	389
S. Langwater Alert D. Maple Lane Africander's Gordie							
†Alert's Choice of Mt. Ararat	E	189	Aug	1043	48.01	7045	317
†Alert's Comely of Mt. Ararat	G	305	July	27	1.51	5573	288
S. Langwater Alert D. Cornell Barbarian Wallis							
†Alert's Cream of Mt. Ararat	G	176	Aug	760	38.84	4789	221
†Alert's Crocus of Mt. Ararat	G	195	Aug	736	39.11	5268	263
†Alert's Diana of Mt. Ararat	G	79	Aug	1175	52.89	2944	141
S. Langwater Alert D. Thatch Meadow Hepatica							
*Bolton's Rilma Rose	A	131	Aug	1142	52.68	6176	285
*†Challenger's Aida	C	262	Aug	594	33.27	7321	379
*†Douglaston Viscountess Valentia	A	194	Aug	1039	44.18	8037	370
*†Fancier's Babette of Mt. Ararat	E	248	Aug	585	28.99	6674	293
*¶Fancier's Blest of Mt. Ararat	E	145	Aug	896	39.90	5030	227
†Fancier's Candy of Mt. Ararat	F	83	Apr	710	35.50	2456	124
†Fancier's Cathy of Mt. Ararat	G	219	Aug	661	34.38	5294	273
Fancier's Cheeta of Mt. Ararat	F	115	Aug	1056	48.41	4171	188
†Fancier's Cherie of Mt. Ararat	G	184	Aug	1055	42.22	6623	269
†Fancier's Cherub of Mt. Ararat	G	204	Aug	835	40.54	6291	286
†Fancier's Chic of Mt. Ararat	G	262	Aug	558	29.34	6912	327
¶Fancier's Clair of Mt. Ararat	G	180	Aug	770	40.07	4872	232
†Fancier's Coquet of Mt. Ararat	G	180	Aug	627	29.72	4842	210
†Fancier's Crilla of Mt. Ararat	G	236	Aug	660	33.68	6078	299
†Fancier's Mt. Ararat Corliss	G	136	Aug	931	44.23	4452	201
*†Foremost Queeniemae	A	147	Aug	1405	47.66	7478	282
*†Foremost Raina	A	169	Aug	935	37.33	7114	296
*†Jester's Abbie of Bolton	A	86	Apr	848	47.19	3193	177
*King's Adella of Mt. Ararat	C	237	Aug	1358	57.58	11538	474
*†King's Alexandra of Mt. Ararat	B	156	Aug	1045	44.32	6219	281
*¶King's Angella of Mt. Ararat	B	225	Aug	909	45.93	8414	406
*†King's Augusta of Mt. Ararat	C	205	Aug	757	36.50	6577	302
*†King's Baroness of Mt. Ararat	E	305	July	235	13.11	6452	338
S. Caroline's King D. Fern Spring Mamie							
*†King's Bonny of Mt. Ararat	C	163	Aug	967	40.56	4978	213
*†King's Bretna of Mt. Ararat	D	210	Aug	1170	57.45	9012	427
*¶Maple Lane Africander's Gordie	A	146	Aug	1217	54.77	5933	298
†Marlboro Betsy	G	264	Aug	929	37.18	8765	351
†Marlboro Marie	G	212	Aug	829	38.25	6146	274
†Marlboro Patsy	G	301	Aug	867	39.45	9378	412
*†Monsieur's King's Cherub	A	102	Aug	991	43.84	3549	156
†Mt. Ararat Alert's Carmelita	G	129	Aug	639	33.25	3062	147
†Mt. Ararat Alert's Christine	G	110	Aug	1153	57.09	4083	194
†Mt. Ararat Alert's Columbine	F	219	Aug	703	35.08	5456	274
†Mt. Ararat Fancier's Dorene	G	147	Aug	931	42.40	4828	201
*¶Mt. Ararat's Azalea	C	163	Aug	1160	58.02	7075	349
*†Mt. Ararat's Butterfat Bae	A	166	Aug	1263	62.67	7274	330
*†Mt. Ararat's Butterfat Madonna	A	189	Aug	1079	44.25	8160	348
*†Mt. Ararat's Caroline Princess	A	158	June	236	11.19	5751	301
*†Mt. Ararat's Challenger Paulette	A	104	Aug	530	20.97	4630	214
*¶Mt. Ararat's Challenger Rhea	A	305	Aug	484	23.29	10406	512
S. Wild Rose's Challenger D. Rose King's Venture							
*†Mt. Ararat's Forget Me Not	A	281	Aug	1136	56.27	12314	654
*†Mt. Ararat's King's Cody	A	228	Aug	1038	49.32	8225	390
*¶Mt. Ararat's Procris Rose	A	305	July	107	4.85	11018	525
S. Hilltop Myrtle's Butterfat D. Cherub's Jolly Wild Rose							
*Mt. Ararat's Sabra	A	153	Aug	1403	60.35	7682	307

*†Mt. Ararat's Valiant's Ida	A	240	Aug	350	14.14	7899	366
*†Rex's Agnes of Mt. Ararat	C	178	Aug	1120	48.74	7475	322
*†Rex's Aleen of Mt. Ararat	C	267	Aug	919	46.43	11323	550
*¶Rex's Alfontina of Mt. Ararat	C	215	July	1002	41.60	8552	354
*†Rex's Aqua of Mt. Ararat	B	136	Aug	1354	60.42	6432	273
*†Rex's Ariadne of Mt. Ararat	C	189	Aug	1077	46.85	7683	337
†Rex's Caro-Babe of Mt. Ararat	G	235	Aug	1055	46.53	8748	355
†Rex's Cola of Mt. Ararat	G	179	Aug	924	43.91	6129	251
†Rex's Cowslip of Mt. Ararat	G	194	Aug	654	31.74	5223	275
†Rex's Dorthea of Mt. Ararat	G	116	Aug	1070	40.99	3911	155
*†Rex's Nettie of Bolton	A	182	Aug	1199	54.00	8291	392
*†Riveredge Alert's Charity	C	223	Aug	814	45.60	7667	388
*Riveredge Alert's Winsome	A	150	Aug	1289	59.19	7032	301
*Rosebud's Monsieur's Violet	A	163	Aug	967	47.21	6298	307
*†Sherwood Forest Queen Kudos	A	208	Aug	1022	44.56	7836	331
*†Valiant's Bubbles of Mt. Ararat	D	112	Aug	1143	40.01	4562	159
*†Valiant's Charm of Mt. Ararat	E	82	Aug	1453	59.16	3693	166
S. Valleywood Valiant Hercules		D. Rex's Rosilie of Bolton					
*†Wonderboy's Rosalind of Bolton	A	205	Aug	1044	50.12	8216	412
*¶Yeoman's Bali of Mt. Ararat	E	305	July	169	8.87	7204	359
S. Coronation Yeoman		D. Rex's Fair Jane					

Brown, Henry M., Savada Farms, Whitesboro, N. Y. ARHT

Edwin's Dawn	F	203	Sept	827	38.58	6514	288
Savada Farms Amber G.	F	181	Sept	893	45.99	6132	293
*Savada Farms Angie D.	D	330	Sept	148	10.28	7444	413
*Savada Farms Bloom D.	D	234	Sept	755	33.11	10042	457
Savada Farms Blossoming D.	E	133	Sept	1088	46.59	5339	217
*Savada Farms Olanda D.	B	267	Sept	947	50.69	11329	579
Savada Farms Patricia D.	F	310	Sept	455	28.05	7367	353
*Savada Farms Susan D.	B	273	Sept	950	46.18	11864	599

§Brown, M. H., Springhill Farm, North Baltimore, Ohio. ARHT

†Flying Horse Select's Rosebud	F	129	Sept	738	35.72	3494	155
S. Alfalfa Farm Select		D. Flying Horse Master's Rosebud					
*†Orchard Lawn's Adella	C	126	July	981	43.18	4802	215
S. McDonald Farms Admiral		D. Orchard Lawn's Adelia					
†Shawnee Springs Delight	G	132	Sept	625	30.41	3191	142
S. Florham John		D. Blakeford Minuet					
†Tarbell Bright Peony	G	218	Sept	775	42.43	6775	300
†Tarbell Peerless Uvalda	G	167	Aug	375	22.43	3628	181
S. Foremost Peacemaker		D. Tarbell Farms Majestic Ursina					

Brown Ranch, Capitola, Calif.

Santa Cruz Holliston Adora	A	349	Aug	612	36.31	10521	540
*Santa Cruz Holliston Alma	A	355	Aug	983	43.87	17299	759
Santa Cruz Holliston Quadrine	B	26	July	1280	44.44		
S. Holliston Royal of Rockingham		D. Santa Cruz Butterfat Queen					
*Santa Cruz Holliston Rosella	A	286	Aug	631	30.32	11658	481
Santa Cruz Holliston Violacea	A	92	Aug	1686	64.76	4881	197
S. Holliston Royal of Rockingham		D. Santa Cruz Holliston Violet					
Santa Cruz King's Darlene	D	323	Aug	501	31.04	11106	551
Santa Cruz King's Freida	E	65	Aug	1389	62.95	2694	122
S. Rockingham Western King		D. Santa Cruz Holliston Fleurette					
Santa Cruz King's Susanna	E	307	Aug	740	42.43	9097	456
Santa Cruz King's Vivian	E	350	Aug	946	47.23	12414	580

§Brown, S. E., West Swanzey, N. H.

*Butterfat Jane's Jean	D	294	Sept	649	26.58	10665	529
†Cybatina Barbara	F	305	Aug	339	17.53	7932	390
S. Prosit's Hornet		D. Prosit's Bopeep					
Cybatina Virginia	F	314	Aug	867	42.83	11125	516

§Bureau of Dairy Industry, Columbia, S. C.

Di-Sequel Cavalier Amelia	D	137	Sept	915	39.81	4243	183
*Sequel's Gencav Amelia Girl	A	315	Sept	742	39.12	8788	454
*Sequel's General Twicav Cora	A	275	Sept	642	36.64	9202	445
*Sequel's General Twicav Dora	A	251	Sept	763	37.08	8534	392
Sequel's Genray Arline	E	214	Sept	775	39.15	6772	323
Twi Sequel Gen Twicav Dot	F	214	Sept	573	35.29	5127	257

Burlingham, Lee & Son, Sunnybrook Guernsey Farm, Dousman, Wis. ARHT

*Argevna Debutante	A	189	Sept	1176	54.22	9051	416
Argevna Vanity	A	304	Sept	893	43.14	11640	530
Betidy of Ellyn	A	208	Sept	1195	57.02	9027	488
Cedarglade's Tulip	A	240	Sept	1256	50.65	12274	505
Glenwood's Prim of Dairyland	E	268	Sept	1127	60.32	11977	601
Spring Ridge Dart's Alice	A	140	Sept	1211	50.98	6934	293

Burlingham, Lloyd, "Ton o'Gold Guernseys," Oconomowoc, Wis.

Fashion's Beth of Elmwood	A	201	Sept	629	36.66	5889	294
Flora's Jane of Spirit View	B	316	Sept	651	29.97	9051	418
Holly of Kennan	A	273	Sept	694	35.20	10385	484
Marylee of Riverdale	A	342	Sept	787	49.60	13689	713
Prospect's Jessie	A	142	Sept	1003	64.81	6025	367
Ravy's Betsy of Curtiss	A	83	Sept	1211	49.08	3464	142
S. Acre Fair Imperial		D. Betsy of Guernsey Corner Farm					
Urbandale Ada	A	317	Sept	561	29.83	11621	553
Urbandale Hattie	A	142	Sept	1074	55.13	6207	292
Urbandale Honora	D	253	Sept	806	42.03	9526	439
Urbandale Hopeful	A	174	Sept	1144	58.71	7766	370

Bush, Alvin R., Wyno Farm, Muncy, Pa.

Elsie of Fern Spring Fern	D	48	Sept	1221	52.54	1823	78
S. McDonald Farms Elmer		D. Fanny C. of Fern Spring Farm					
Enid of Fern Spring Farm	E	48	Sept	845	36.94	1403	61
S. McDonald Farms Elmer		D. Blondie C. of Fern Spring Farm					
Pleasantview Faith	4F	173	Sept	708	31.53	5711	247
Pleasantview Janet	4F	132	Sept	941	41.07	4691	219

Campbell, Eleanor A., Valley View Farms, Deering, N. H.

Kitchener Fashion's Angela	4E	73	Sept	1216	56.93	2910	143
Kitchener FashionIs Flovelly	4G	73	Sept	1271	62.45	3048	150
Piscataquog Heiress	4D	57	Sept	1172	54.39	2106	99
Wethersfield Kitchy	4E	56	Sept	1122	45.93	1967	88

Carr, H. C., Guernsdel Farm, University, N. C. ARHT

*Croasdaile's Princess Rachel	A	221	Sept	631	38.46	7161	380
Jolly of Sandy Level Farm	C	242	Sept	686	38.31	7423	382
Lady's Dairymaid Nancy	A	230	Sept	818	42.42	10714	483
Martha's Agate of Chilbrook	C	64	Sept	1295	69.05	2790	140
S. Squire of Chilbrook		D. Agate's Martha of Chilbrook					
May Royalist's Polly	G	56	Sept	784	35.28	1535	67
S. Quail Roost May Royalist		D. Beauty's Lucky Rachel					
Nobleman's Fran of Miniborya	D	61	Sept	985	49.28	1954	93
S. Sherwood Forest Nobleman		D. Kenilworth Frances' Hertha					

§Cecil, Ephraim, Huntington, Ind. ARHT

Clara of Rex	C	142	S3pt	1166	53.09	6452	293

Chambers, A. H., Maple Lane Farms, Kingston, N. Y.

Heweshurst Princess Dorothy	A	195	Sept	1099	61.02	8822	443
Maple Lane Designer's Neda	E	30	Apr	1312	57.87		
S. Fairlawn Peerless Designer		D. Maple Lane Steadfast's Neda					
Maple Lane Frolic's Dorothy	G	144	Sept	1149	54.16	6236	275
*Maple Lane Steadfast's Joan	B	195	Sept	1076	65.57	8436	426
*Maple Lane Steadfast's Lucille	A	149	Sept	1233	65.89	7358	358
Merry Clover of Maple Lane	G	365	July	524	29.37	9300	507
S. C. F.'s Merry Boy		D. Esco's Mariwell					

Champlin, William, Haven Hill Farms, Rochester, N. H.

Argilla Cheerful	G	342	Sept	603	30.13	10116	438
*Argilla Rose Louise	C	165	Sept	1012	52.26	6794	300
*Blakeford Lady	A	169	Sept	907	44.38	7045	339
*Coldspring's Romulus' Joyce	E	317	Sept	811	40.18	11753	499
Diana of Haven Hill	F	244	Sept	862	48.01	8027	404
*Monarch's Dazzle	B	174	Sept	1267	54.52	8504	368
Quartermaster's Dazzle of H. H.	G	230	Sept	837	42.02	7447	344
Quartermaster's Queen of H. H.	G	187	Sept	788	41.26	5587	273
*Rosewald Merry Lass	A	188	Sept	860	45.00	7399	367
Ruby Ann of Haven Hill	F	365	Sept	178	8.98	11226	534
S. Argilla Furlough		D. Argilla Rubyann					
Savery's Cheerful	E	285	Sept	878	43.50	10828	467

§Cheney, B. Austin, Est., Falcon's Flight Farm, Litchfield, Conn. ARHT

†Fairfields Jesebel	E	300	Sept	230	18.81	6033	321
*†Falcon's Brilliant Lady	C	123	Sept	1083	45.07	4949	199
†Falcon's Cornelia	C	115	Sept	642	32.69	3441	166
†Falcon's Yvette	A	126	Sept	934	36.37	4766	182
†Flat Brook Her Lena	E	73	Sept	975	43.23	2397	115
¶Idalade of Fairfields	D	282	Sept	538	34.83	8628	409
†Iridel of Fairfields	D	285	Sept	727	37.78	9558	452
†Jemima of Fairfields	E	273	Sept	293	15.67	6031	270

§Cheney, Constance B., Falcon's Flight Farm, Litchfield, Conn. ARHT

Falcon's Audrey	A	172	Sept	808	41.70	5991	264

Chinn, Samuel, Dunroming Farms, Ravenna, Ohio. ARHT

Dunroming's Olive	G	338	Feb	242	14.55	7506	368
Dunroming's Patsy Ann	D	104	Sept	1151	49.41	4400	187
*Franchester May Elf	A	365	Apr	153	9.18	12700	682
S. Franchester Knight		D. Shah's Trudie of Elgercon					
*Lone Pine Belle	E	365	June	625	33.81	9830	524
S. Top Royal		D. Banner's Belle of Morrow					
*Shamrock's Duke's Fern	C	365	Mar	338	20.99	10306	553
S. Franchester Shamrock		D. Duke's Mildred					

Clark, George P., Horse Shoe Falls Farms, Shannock, R. I. ARHT

Arizona of The Glen	G	261	Aug	870	44.29	9882	426
Horse Shoe Bailiff's Beth	E	202	Aug	724	35.51	7447	336
*Horse Shoe Baron's Temptress	B	199	Aug	1057	46.31	9103	366
Horse Shoe Beacon's Flower	G	184	Aug	1320	49.90	8660	337
*Horse Shoe Colonial's Ginger	A	199	Aug	977	42.99	8701	364
Horse Shoe Conrad's Adelaide	D	97	Aug	1327	58.55	4603	198
Horse Shoe F. Calla	G	365	Aug	589	26.82	13059	566
S. Foremost Hermes		D. Beacon Hill Croton					
*Horse Shoe F. Cary	A	246	Aug	812	37.88	9257	406
Horse Shoe F. Danice	E	141	Aug	1262	50.01	6696	280
Horse Shoe F. May Queen	G	304	Aug	800	37.54	10157	439
*Horse Shoe F. Nadine	A	365	Aug	202	9.19	16854	722
S. Foremost Hermes		D. Horse Shoe La Nancy					
*Horse Shoe F. Priscilla	C	281	Aug	1257	46.41	14216	561
*Horse Shoe King's Diva	A	230	Aug	1122	44.45	11539	443
*Lagrange Susanna	A	123	Aug	1405	64.07	6523	265

§Clark, J. Myron, Broadview Dairy, Stuart, Va. ARHT

¶Glory's Eloise of Red Level	G	234	Aug	446	25.19	4313	235
Hemlock's Eloise	A	234	Aug	610	32.99	5693	298
†Highland's Jewett	F	192	Aug	645	27.43	5006	215

§Clark, William C., Quarry Valley Farms, Lahaska, Pa.

*Quarry Valley Bamba Lena	A	350	Sept	977	53.65	13031	685
Quarry Valley's Heliotrope	G	214	Sept	762	37.99	6779	296
Quarry Valley's Moonstone	D	355	Sept	535	38.37	10427	615
*Quarry Valley's Onyx	B	276	Sept	889	40.47	10266	469
*†Quarry Valley's Robretta	A	286	Sept	789	43.03	9902	507
*Quarry Valley's Sapphire	B	335	Sept	1061	52.54	14645	653
Quarry Valley's Zircon	E	167	Sept	810	38.18	6083	276

§Clark, William, Mr. & Mrs., Quarry Valley Farms, Lahaska, Pa.

Quarry Valley's Beryl	E	68	Sept	927	42.74	2171	99
S. Rockingham Monitor		D. Pinebrook Annetta					
†Quarry Valley's Ruby	E	305	Aug	14	.86	7409	430
S. Rockingham Monitor		D. Pinebrook Gretta					

Clarke, Stanley & Margaret F., Bailiwick Farm, Portsmouth, R. I. ARHT

*Bailiwick Model Blossom	4e	244	Sept	354	19.30	7936	351
S. Birchfield Moderator		D. Locust Valley Sweet Pea					
Bailiwick Model Candida	4G	208	Sept	650	33.91	5574	245
Bailiwick Model Mary	4G	80	Sept	759	30.70	2164	84
Bailiwick Model Sybil	4E	164	Sept	568	27.61	3988	196

Clemente, Anthony, Mannington Creek Farms, Salem, N. J.

†Mannington Creek Charity Rose	G	193	Sept	630	27.07	4811	239
†Mannington Creek Starlet	F	205	Sept	738	37.83	5804	289
*†Mill Creek's Lilac	C	83	Sept	984	46.68	2975	145
†Mill Dale Tulip	D	41	Sept	933	45.63	1332	64
S. Gabriel's General		D. Galore's Floradella					
†Reinfeld's Goldie	C	83	Sept	782	39.99	2427	117
†Vera's Indianola's Lagrange	E	228	Sept	620	32.18	7151	313

Colby, Howard H., Colby Dale Farms, Romeo, Mich. ARHT

*Beverly's Connie Ailene	4a	198	Sept	749	32.52	7935	320
*Beverly's Ferdinand Roberta	4C	92	Sept	850	32.50	3421	134
S. Marjohnelle Ferdinand James		D. Beverly's Sensation's Dewdrop					
Brookwood Fox Glove	G	365	July	175	8.43	8938	435
S. Brookwood Imperial		D. Brookwood Flower Girl					
*Franchester Novel Cherie	4A	78	Sept	1064	48.33	2926	142
*Hardy's Peg O'My Heart	4B	303	Sept	923	54.50	14589	625

Langmeadow Actress	4G	19	Sept	707	27.38		
S. Cesor Pontiff's Anchor D. Franchester Novel Cherie							
*Langmeadow Anita	4C	48	Sept	1387	54.67	2224	87
S. Cesor Pontiff's Anchor D. Ajax Hopeful							
Langmeadow Anna Lou	4F	170	Sept	749	34.42	5943	267
Langmeadow Country Belle	E	321	Sept	524	32.10	9110	455
Langmeadow Lana	4G	35	Sept	1232	56.84	1419	65
S. Langmeadow Rascal D. Hardy's Nancy Lee							
Langmeadow Red Head	4G	86	Sept	966	38.96	2723	110
S. Langwater Redemptor D. Romeo's Supreme Blend Blondy							
Langmeadow Redita	4G	48	Sept	1119	50.37	1767	79
S. Langwater Redemptor D. Langmeadow Anita							
Langmeadow Redona	F	351	Sept	742	32.50	11855	485
Langmeadow Regolda	4F	282	Sept	669	37.84	9205	418
Paragon Nancy Lou	F	332	Sept	587	28.97	9128	383
Playhaven's Y. Annabelle	4E	33	Sept	1073	52.15	1166	56
S. Raemelton Yankee D. Annabelle of Playhaven							

§Connecticut, University of, Storrs, Conn. ARHT

†Blooming Beauty Storrs	F	48	Sept	860	38.99	1310	65
S. Rockingham Superb D. Beauty Belinda Storrs							
†Bobo Billie Storrs	F	42	Sept	963	42.02	1260	58
S. Rockingham Superb D. Billie Brenda Storrs							
†Carmen Cedilla Storrs	G	81	Sept	758	34.11	1994	82
*†Clarice Coral Storrs	E	234	Sept	775	43.71	8226	432
*†Cobina Cedilla Storrs	A	305	Sept	259	12.17	7269	329
S. Superb's Hero of Greenway D. Cedilla Colleen Storrs							
*†Fickle Beauty Storrs	B	52	Sept	1225	56.00	1988	102
S. McDonald Farms Ferdinand D. Beauty Belinda Storrs							
*†Salome Serene Storrs	B	41	Sept	1258	59.13	1641	77
S. Hilltop Butterfat Dauntless D. Serene Sparkle Storrs							
*†Spooky Surprise Storrs	A	240	Sept	580	23.93	8651	401

Copper Gate Products, Company, The, Basking Ridge, N. J.

†Argilla Phil-Lottie	G	99	Aug	678	31.60	2615	122

§Coskery, Eugene C., Jr., The Coskery Guernsey Farms, Emmaus, Pa. ARHT

*†Cherry Hill's Florida	B	163	Sept	905	36.05	6233	263
*†Cherry Hills Georgia	E	305	Sept	129	6.24	9218	387
S. Leasure Run Success D. Cherry Hills Eunice							
*†Cherry Hills Gertie	D	133	Sept	1003	41.14	5463	236
†Cherry Hills Glamor Girl	C	88	Sept	912	45.87	2799	131
*†Cherry Hills Glenda	C	133	Sept	1020	49.40	5324	257
*†Coskery's Actress By F. P. V.	E	93	Sept	1128	37.90	3480	142
*†Dimple Lass	A	193	Sept	987	47.40	7799	382
†Farm School Valiant Mabel	G	131	Sept	925	41.46	4391	202
*†Farm School Victor Fanny	D	305	Sept	49	4.41	6779	345
S. Valleywood Victor D. Invader's Maiden of Farm School							
*†Farm School Victor Mable	C	231	Sept	775	39.55	8464	378
*†Farm School Victor Miss Clio	B	141	Sept	789	34.75	5338	245
*¶Farm School Victor Primrose	A	240	Sept	283	14.21	5837	328
*†Farm School Victor's Clio	A	172	Sept	965	41.05	8415	391
*†Foxburg's Cheer's Treasure	A	54	Sept	1082	44.93	1894	81
*†Glen-Ru Junette	B	90	Sept	1350	49.29	4090	156
¶Pride's Anne Marie of W. B.	A	217	Sept	517	20.99	4702	218

§Costello, Harry A., Simsbury, Conn.

¶Holly Farm Natalie	F	305	Sept	20	1.11	8620	429
S. Groton House Leo D. Holly Farm Noreen							

Cotting, C. E., Chedco Farm, Berlin, Mass.

Chedco Alice Blue Bell	G	269	Sept	941	41.33	10653	449
*Chedco Ann	A	211	Sept	1268	59.75	10099	484
Chedco Coquet	D	201	Sept	907	50.37	7271	365
Chedco Cupid	D	159	Sept	1085	55.47	6722	314
Chedco Lilac	G	56	Sept	1026	57.89	1927	99
S. Flying Horse Lute's Colonel D. Chedco Honeysuckle							
Chedco Moonlight 2d	F	39	Sept	939	45.73	1212	58
S. Chedco Coronation King D. Chedco Moonlight							
Chedco Queen Mona	E	60	Sept	1021	48.72	2006	92
S. Chedco Advance D. Chedco Moonrise							
*Chedco Violet	A	256	Sept	1059	57.72	10718	545
Chedco Wistful	C	242	Sept	1166	58.69	10956	555
*Two Brooks Candida	A	334	Sept	801	47.43	13036	715

Cowham, C. F., Cowham Farm, Jackson, Mich.

*Abbie's Snowdrop of Cowham Farm	A	153	Sept	1556	72.55	8929	372
Alice Rex of Cowham Farm	A	139	Sept	1242	55.15	6844	266
*Judy of Bair's Den	A	365	Sept	30	1.35	13315	589
S. Raemelton Royal Rainbow D. Janet of Bair's Den							
*Playhaven L. Neva	E	365	Sept	718	46.55	13326	634
S. Playhaven Leonard D. Thornwood Argyll's Neva							
*Rex's Hazel of Cowham Farm	A	134	Sept	1001	51.07	5347	244
*Snowdrop's Rose of Cowham Farm	A	114	Sept	1450	86.43	5101	270

Cox, Walter, The King's Farm, Ludlow, Pa. ARHT

*†Hardwick's Perry's Mary	A	63	Sept	852	41.52	1974	90
†Royal Lady Selma	A	183	Sept	989	53.54	8118	406
†Royal Princess Hazel	C	274	Sept	692	38.10	10732	545
†Royal Princess Mildred	B	257	Sept	826	43.63	10744	513
†Royal Rebecca	A	97	Sept	1169	56.01	4198	183
Sparta's Edna May	A	219	Sept	1310	72.58	11263	544
†Sterling's Priscilla	F	23	Sept	962	43.33		
S. Count Sterling D. Kleinert's Bethleen							
†The King's Farm Astrid	E	281	Sept	270	18.04	9356	490
†The King's Farm Colleen	E	55	Sept	468	22.21	1922	91
†The King's Farm Constance	G	75	Sept	855	39.01	2410	96
S. Antietam Constant D. Sparta's Edna May							
†The King's Farm Constant Grace	G	189	Sept	637	38.12	5835	311
†The King's Farm Constant Jean	G	164	Sept	886	37.33	6103	261
†The King's Farm Edna May	E	183	Sept	976	53.71	7616	390
†The King's Farm Fleur-de-lis	E	55	Sept	1315	61.97	2458	115
S. Antietam Constant D. Fleur-de-lis' Edna							
†The King's Farm Hildur	E	225	Sept	619	36.21	8267	379
†The King's Farm Roxanna	G	46	Sept	941	44.73	1498	71
S. Antietam Constant D. Holly's Roxy							

Crane, Francis V., Basquaerie Farms, Millis, Mass.

Basquaerie Gay Katinka	G	328	Sept	945	53.35	10869	566
Basquaerie Gay Pearl	F	30	Sept	1135	58.46		
S. Green Meads Gay Defender D. Flying Horse Royal Pearl							
Basquaerie Gay Quaker Bonnet	G	207	Sept	930	51.84	6643	331
Basquaerie Gay Rosalind	G	87	Sept	918	48.24	2824	137
Basquaerie Gay Tryst	G	241	Sept	909	49.30	7647	397
*Basquaerie Janearius	E	77	Sept	1238	48.67	3086	109
S. Langwater Darius D. Rosewald Janice							
Basquaerie Maid Melba	G	283	Sept	1017	55.16	10160	491
*Basquaerie Merrie Christmas	D	364	Sept	859	50.05	13412	692
*Basquaerie Quaker Maid	C	164	Sept	965	43.62	5684	268
*Charlescote Magnolia	D	365	Sept	126	5.82	14397	632
S. Woodholm's Moonbeam D. Charlescote Hemlock							
*Florida of The Glen	D	216	Sept	1103	51.31	9976	435
Flying Horse Master's Betsey	D	357	Sept	777	38.55	12770	586
*Flying Horse Royal Amethyst	A	181	Sept	1262	66.66	9139	459
*Flying Horse Royal Pearl	A	159	Sept	1580	69.70	9409	418
*High Hill Marigold	C	138	Sept	1159	58.34	6085	265
*Hominy Hill Peerless Hazel	D	239	Sept	823	49.67	8599	455
Horse Shoe F. Aura	A	242	Sept	1442	69.10	13586	625
*Howland Snowy Gleam	E	139	Sept	1017	47.42	5331	252
*Ladderlook Blanchette 2d	A	69	Sept	1540	71.01	3433	151
Ladderlook Freesia	F	294	Sept	867	41.37	9621	426
*Ladderlook Moonblossom	A	235	Sept	1577	67.06	12825	579
*Progressor's Queen Ann of M. H.	A	365	July	394	21.20	12430	657
S. Argilla Progressor D. Rafton's Queenie of M. H.							

Cullum, Allan M., Riveredge Farms, Reading, Pa.

Flying Hill Admirable Dignity	E	272	Aug	959	44.81	11004	491

Cullum, J. Barlow, Est., Riveredge Farms, Reading, Pa.

Maple Lane Steadfast's Doris	4A	248	Sept	686	46.52	8073	461
*Riveredge Golden Blossom	A	259	Aug	1052	55.57	10832	542
Riveredge Valdor's Lois	F	268	Sept	973	47.32	9873	444
Riveredge Valdor's Sue	E	290	Sept	787	41.67	10577	494

Dancer, H. M., Jackson, Mich.

Cowham Farm Corking Joanna	F	320	Sept	870	40.11	10437	462
*Juno's Fern of Cowham Farm	A	163	Sept	1172	59.34	7625	354
*Rex's Queen of Cowham Farm	A	365	Sept	483	22.14	12879	628
S. Coronation Rex D. King's Queen of Cowham Farm							

Dangler, Weston L., Long Lane Farm, Asbury Park, N. J.

Long Lane Jacquelyn	C	153	Sept	948	34.63	6201	269

Dangler, Wilton E., Long Lane Farm, Asbury Park, N. J.

Satellite's Magnolia	A	349	Sept	649	37.59	11914	622

Dangler, Wilton E. & Weston L., Long Lane Farm, Asbury Park, N. J.

*Fairlawn L. Fatima	C	211	Sept	853	45.60	7913	407
*Gayhead's Im-manence	D	299	Sept	849	44.01	10939	573
Virginian's Vickie	E	294	Sept	596	39.20	8356	466

Danvers, Don, Diamond D. Valley Farm, Converse, Texas.

†Bess' Belle S.	F	305	Sept	422	20.75	7960	349
S. McDonald Farms Don Juan D. Dixie's Sweet Bess							
†Bess' Dixie Belle	E	305	Sept	96	5.27	6666	308
S. McDonald Farms Don Juan D. Dixie's Sweet Bess							
Cooper's Fate	A	306	Sept	623	29.01	8344	369
†Diamond D. Dairymaid	G	27	Sept	791	30.45		
S. McDonald Farms Designer D. Oakwood Agnes							
†Director's Fannie Farmer	E	302	Sept	523	30.94	7005	377
†Director's Rosamond	E	249	Aug	462	24.04	5732	294
Goodleigh Romulus Sweetgirl	D	38	Sept	1209	58.05	1437	68
S. Coldspring's Romulus Countryman D. Goodleigh Eolus Sweetglenn							
Jenny's Pet S.	G	279	Sept	604	28.30	6743	285
†Jo-Mar Reveler's Handsome	F	154	Sept	815	33.52	4671	171
†Maplewood's Adjuster's Polly	E	237	Sept	654	32.41	6412	298
¶McDonald Farms Intention	G	305	Sept	205	10.88	7358	349
S. McDonald Farms Governor D. Riegeldale Emory's Buena							
†McDonald Farms Ionita	G	305	Sept	225	10.54	7894	345
S. McDonald Farms Gallant D. Le Clarin Valita							
†McDonald Farms Jemmalina	G	197	Sept	681	36.82	5318	251
¶Meadow Brook Farms Susan	G	305	Sept	37	1.60	7675	308
S. Oakwood Alma's Columbia D. Prideen of Meadow Brook Farms							
†Meadow Lodge Queen Dainty	D	163	Sept	682	31.10	4711	198
†Mountain View's Mildred	G	154	Sept	587	29.79	3476	155
†Mountain View's Queen Esther	F	265	Sept	515	31.50	5511	265
†Paramount Blanch's Alma	C	241	Sept	670	31.18	7109	319
†Primrose Heartbreaker's Unity	F	164	Sept	880	34.76	5146	209
†Rambler's Patsey	C	201	Sept	741	36.57	6804	311
†Ranger's Peggy Jane	D	305	Sept	451	31.72	8325	440
S. Caumsett Ranger D. Peggy Jane of Owasco Lake							
Robday's Caroline	D	30	Sept	1438	63.73		
S. McDonald Farms Evolution D. Robday's Annabelle							
†Robday's Texas Lass	G	152	Sept	640	30.08	3917	177
†White Plains Pal	G	173	Sept	688	33.68	4681	206
†Yocliff Garnet	E	279	Sept	616	31.45	7864	351
†Yocliff Jewel	E	305	Sept	439	20.74	7799	303
S. McDonald Farms Don Juan D. Yocliff Gem							
¶Yocliff Maid	G	305	Sept	11	.52	6501	292
S. McDonald Farms Evolution D. Yocliff Dairymaid							

Daubenspeck, Jay B., Fairview Dairy, Mansfield, Ohio. ARHT

*Beauty of Batemantown View	A	311	Aug	338	18.38	10003	463
Maebryan Connie	G	184	Aug	453	22.68	3089	145
Maebryan Melba	G	289	Aug	467	23.28	6304	299
Raemelton Corking Perfection	G	263	Aug	492	27.56	6914	355
Traveler's Belle	A	92	Aug	866	38.28	2996	131

Davey, W. H., Gwenwilmar Golden Guernsey Farms, Chagrin Falls, Ohio. ARHT

Avalon Yankee Favorite	A	198	Sept	516	25.37	6312	294
Barbara Ann of Spreading Elm	C	59	Sept	1321	58.16	2589	119
Biery Farms' Flash's Queen	G	124	Sept	769	39.57	3295	153
*Biery Farms' Valor's Ann	D	159	Sept	1194	58.91	6707	314
Clearfield Ann	G	111	Sept	954	39.12	3572	154
*Gwenwilmar Amy	A	115	Sept	1248	47.45	5181	230
*Gwenwilmar April	A	256	Sept	1141	60.63	12315	643
*Gwenwilmar Carolyn	D	310	Sept	848	48.94	12861	639
*Gwenwilmar Janet	D	175	Sept	1162	48.83	8114	336
*Gwenwilmar Jean	D	138	Sept	1124	45.78	6013	245
*Gwenwilmar Jewel	A	153	Sept	1154	51.94	6889	302
Gwenwilmar Joan	G	306	Sept	587	30.21	8472	383
*Gwenwilmar's Floss	C	365	Sept	110	6.96	11715	609
S. Raemelton Triumph Dare D. Florabel of Harmony Hill							
*Highland Spring's Blossom	A	299	Sept	888	45.30	12285	561
*Highland Springs Jean	A	223	Sept	955	41.26	8777	364
*Highland Spring's Tulip	A	35	Sept	1322	72.48	1509	82
S. Raemelton Golden Domino D. Maradea Rose							
Prim of Spreading Elm	F	101	Sept	1022	51.03	3583	162
*Yankee Hope of Avalon	B	299	Sept	553	34.46	8589	453
*Yankee's Duchess of Avalon	B	171	Sept	1127	54.91	7365	332

§Davidson, Arthur, Davidson Farms, Waukesha, Wis. ARHT

*¶Blazer's Butterfat Anna	C	212	Aug	665	34.28	6353	317
†Blazer's Butterfat Fanny	G	36	Aug	753	31.63	877	36
s. Hilltop Butterfat Blazer	D. Frances of Davidson Farm						
†Blazer's Butterfat Flossie	F	262	Aug	405	20.86	5331	242
*†Bonny Butterfat Anne	A	92	Aug	1117	48.73	3579	145
s. Butterfat Fashion King	D. Fair View Bonny Ann						
*†Butterfat Blazer's Doris	D	62	Aug	991	42.74	2077	84
s. Hilltop Butterfat Blazer	D. Frances of Davidson Farm						
*†Butterfat Fashion Florence	E	212	Aug	548	24.90	6132	274
*†Clarion's Butterfat Clare	B	212	Aug	749	33.34	6036	322
*†Clarion's Butterfat Norita	A	53	Aug	1024	37.69	1852	68
s. Hilltop Butterfat Clarion	D. Star Gift's Norita						
*†Clarion's Butterfat Prudence	B	207	Aug	795	40.10	7077	333
*Harvey Farm Floretta	A	365	Mar	102	5.53	11739	551
s. Boulder Bridge Gladiator	D. Harvey Farm Flora						
*†Heartsease Butterfat Queen	A	62	Aug	1144	47.85	2262	111
s. Heartsease's Butterfat	D. Hilltop Queen						
*†Hilltop Butterfat Fortuna	A	32	Aug	1334	74.44	1377	76
s. Heartsease's Butterfat	D. Butterfat Noble Favorite						
*†Pollyanna Butterfat's Sue	A	92	Aug	825	36.75	2926	144
s. Butterfat Fashion King	D. Harvey Farm Pollyanna						

§Davidson, Arthur & Borlen, E. D., Davidson Farms, Waukesha, Wis. ARHT

¶Pollyanna's Butterfat Clarise	B	300	Aug	547	31.92	7540	423

Davis, Robert S., Idacrest Guernsey Farm, Kuna, Idaho. ARHT

Brookacres Katherine	G	148	Aug	1044	44.37	5468	231
†Delphi Dell Sarah Ann	F	78	Aug	1093	59.46	3065	153
s. Chicona Leonidas	D. Buck-Mor Sarah						
†Empress Pretty Face	G	153	Aug	1023	48.40	5294	242
Theo-Vale Desmona	F	294	Aug	844	38.07	9192	414
†Theo-Vale Eleda	G	305	Aug	74	3.62	9514	480
s. Revilo Victory	D. Lass of Delphi Dell						
†Theo-Vale Ronda	E	127	Aug	1161	47.50	5131	207
*†Theo-Vale Victoria	F	305	Aug	451	24.96	9482	450
s. Theo-Vale Prince Edward	D. Theo-Vale Kaolin						

§Dean, George E., Est., Haven Hills Farm, Albion, Mich. ARHT

Haven Hills Dottie 2d	F	269	Sept	471	26.95	6705	313
Haven Hills Flora 2d	G	296	Sept	695	35.69	7137	365
Haven Hills Gladness	G	365	Sept	485	23.33	7559	360
s. Lockshore Choice	D. Haven Hills Myrtle 5th						
*Haven Hills Hyacinth 2d	D	79	Sept	1026	47.54	2617	119
s. Haven Hills Ultra Major	D. Haven Hills Hyacinth						
*Haven Hills June	A	348	Sept	423	22.98	8422	411
Haven Hills Lady Grace	F	304	Sept	802	37.22	8825	390
Haven Hills Lea	E	106	Sept	865	38.16	3079	139
s. Ultra May's Neptune	D. Haven Hills Pyxie 3d's Fairy						
*Haven Hills Maid 3d	A	260	Sept	707	38.04	8578	421
*Haven Hills Myrtle 5th	A	133	Sept	741	41.42	3629	178
s. Haven Hills Isabelle's Secret	D. Haven Hills Myrtle						
Haven Hills Phlox 2d	F	76	Sept	689	33.74	1717	81
s. Lockshore Choice	D. Haven Hills Phlox						
*Haven Hills Royal Princess	A	121	Sept	1015	49.37	4608	221
s. Ultra May's Neptune	D. Royal's Prince's Callie						
*Haven Hills Tiny 3d	A	82	Sept	1400	75.62	3787	181
s. Ted of Quality Hill	D. Haven Hills Tiny						
Haven Hills Ultra Euta	G	170	Sept	957	42.50	5499	256
*Haven Hills Verna	C	270	Sept	513	29.46	7629	399
*Haven Hills Wilma A. 3d	A	211	Sept	821	43.69	7473	363

§Dean, George E., Mrs., Haven Hills Farm, Albion, Mich. ARHT

†Haven Hills Alert	F	87	Sept	467	24.63	1285	63
s. Haven Hills Ultra Major	D. Haven Hills Lady Lou 2d						
*Haven Hills Blue Bella	A	150	Sept	854	41.34	4804	234
s. Haven Hills Isabelle's Secret	D. Elm Row Helen						
*Haven Hills Fern E. 2d	B	265	Sept	360	21.26	5782	325
*Haven Hills Kwality 2d	B	161	Sept	684	32.70	4853	229
s. Haven Hills Fairy's Perfection	D. Haven Hills Kwality						
*Haven Hills Lina Lou	D	77	Sept	959	49.13	2411	125
s. Haven Hills Ultra Major	D. Haven Hills Lady Lou 2d						
*Haven Hills Loraine 3d	A	272	Sept	774	34.70	8886	412
*Haven Hills Margret 4th	A	129	Sept	879	46.37	4112	192
s. Ultra May's Neptune	D. Haven Hills Margret						
*Haven Hills Narcissus	A	141	Sept	998	47.15	5213	237
s. Haven Hills Fairy's Perfection	D. Thistledown Katie						
*Haven Hills Sunbeam 4th	D	130	Sept	663	32.50	3849	162
s. Haven Hills Ultra Major	D. Haven Hills Sunbeam						

Debnam, George R., III., Driftwood Farm, Rock Hall, Md. ARHT

†Green Acres Janice	E	99	Sept	965	43.65	3579	151
†Moughon Marion Perry	F	23	Aug	628	27.04		
s. Moughon Perry	D. Moughon Marion's Princess						
†Moughon Perry's Gemette	D	103	Sept	642	35.06	2591	130
Silver Forest Royal Dora	E	214	Sept	761	36.87	6276	301

§Deerfoot Farms Company, Southboro, Mass. ARHT

†Birchwood's Beauty Pride	A	140	Apr	1108	52.88	6322	295
†Deerfoot Ethel	G	297	July	540	28.82	7087	332
†Deerfoot Evelyn	F	185	Sept	780	35.53	5159	224
s. Valor's Sultan	D. Wyndemoor's Glory						
†Seraph's Lily of Wautoma	A	270	Sept	619	31.52	8847	423
*†Wyndemoor's Allium	A	305	Aug	102	5.68	10324	526
s. Foremost Preamble	D. Wyndemoor's Glory						
*Wyndemoor's Almena	A	321	Sept	440	22.35	8567	383
*†Wyndemoor's Annabelle	A	242	Sept	825	33.53	8765	372
s. Valor's Sultan	D. Wyndemoor's Bernice						
*†Wyndemoor's Begonia	B	305	Aug	549	30.36	9250	433
s. Foremost Preamble	D. Wyndemoor's Florence						
*¶Wyndemoor's Bertha	A	228	Sept	1034	50.90	9752	438
s. Foremost Preamble	D. Wyndemoor's Grateful						
*¶Wyndemoor's Dairymaiden	E	277	Aug	381	21.53	7053	346
*†Wyndemoor's Dawn	B	305	Sept	241	16.22	8767	466
*Wyndemoor's Delora	D	320	Sept	526	25.62	8965	399
*†Wyndemoor's Delphi	E	304	July	748	34.42	8385	401
*Wyndemoor's Dew Drop	F	365	June	80	5.07	6223	319
s. Valor's Sultan	D. Wyndemoor's Henrietta						
*†Wyndemoor's Donna	D	264	Sept	483	24.22	7375	345
*Wyndemoor's Dora	E	196	Aug	619	33.77	5717	272
s. Valor's Sultan	D. Wyndemoor's Secret Alma						
*Wyndemoor's Dorcas	D	274	May	631	35.91	7097	343
*†Wyndemoor's Dutchess	E	155	Sept	808	41.38	4619	234
s. Foremost Preamble	D. Wyndemoor's Faithful						
†Wyndemoor's Edith	F	286	Sept	623	34.05	8175	371
¶Wyndemoor's Ellie	F	44	Apr	786	33.49	1120	51
s. Foremost Preamble	D. Wyndemoor's Flash						
Wyndemoor's Emerald	F	351	Sept	620	35.22	8939	447
†Wyndemoor's Emily	F	305	July	115	6.99	4558	229
s. Valor's Sultan	D. Wyndemoor's Bloom						
†Wyndemoor's Evamae	G	295	Sept	515	28.63	6466	310
*†Wyndemoor's Flara	A	273	Sept	660	33.43	9725	461
s. Valor's Sultan	D. Wyndemoor's B. Bon Bon						
*†Wyndemoor's Flash	A	200	May	932	44.21	8030	313
*†Wyndemoor's Hebe	A	203	Sept	981	42.18	8365	350
s. Wyndemoor's Proud Secret	D. Wyndemoor's Glory						
*†Wyndemoor's Holly	A	299	Sept	473	24.23	10013	423
*Wyndemoor's Secret Alma	A	266	June	422	25.62	8626	433
s. Wyndemoor's Proud Secret	D. Laddie's Betsey of Wyndemoor						

§Deeter, Virgil P., Green Villa Guernsey Fnrm, Greenville, Ohio. ARHT

*†Actress Bell of Maple Cluster	C	218	Sept	908	48.63	8490	427
*†Green Villa's Fernola	E	221	Sept	734	37.37	7245	365
†Green Villa's Marigold	G	110	Sept	907	35.85	3767	149
†Green Villa's Trinket	G	196	Sept	678	29.51	5499	235
†Pilgrim's Nanette	C	299	Sept	661	39.34	9198	520
*†Yvonne W. of Maple Cluster	A	305	Sept	594	34.37	10466	572
s. Major of Twin Oaks	D. Benner's Bernice						

§Delmore, Nicholas, Delwake Farm, Freehold, N. J. ARHT

Delwake Besse Lady	F	61	Sept	1092	42.73	2168	94
s. Governor of Coventry	D. Bowlderside Besse						
Delwake Betty	G	213	Sept	771	42.13	6602	337
Delwake Bob's May	G	308	Aug	567	24.22	8240	396
s. Governor of Coventry	D. Devonshire Bob's Queen						
Delwake Buttercup	G	203	Sept	692	35.50	5479	258
†Delwake Butterfat Betsy	F	214	Sept	754	37.95	6114	333
Delwake Butterfat March	F	306	Sept	658	35.28	8188	399
Delwake Cherub's Daisyetta	G	228	Sept	599	32.98	6100	292
Delwake Cherub's Maple	F	61	Sept	1125	51.98	2309	112
s. Howella Cherub's Butterfat	D. Howella's Maple						
Delwake Fire Fly	G	257	Sept	628	33.45	6615	327
Delwake Geraldine	F	61	Sept	791	40.84	1640	78
s. Howella Cherub's Butterfat	D. Howella's Geraldine						
Delwake Gov. Daisy	F	92	Sept	827	44.16	2891	156
s. Governor of Coventry	D. Morrow's Daisy						
Delwake Governor's Doris	G	311	Sept	234	16.32	5723	332
Delwake Governor's Geraldine	F	64	Sept	1022	48.36	2160	99
s. Governor of Coventry	D. Howella Lady Geraldine						
Delwake Governor's Lass	G	287	Sept	365	21.15	6248	285
Delwake Governor's Millie	G	300	Sept	568	28.31	7545	406
Delwake Governor's Pauline	G	237	Sept	595	26.62	6096	254
Delwake Governor's Villa	G	273	Sept	483	31.96	6686	357
Delwake Murial	G	208	Sept	615	29.72	5435	253
Delwake Rex's Marvil	G	360	Sept	606	27.15	10187	457
Delwake Rex's Spruce	F	307	Sept	332	19.26	7991	368
s. Howella Rex	D. Yeoman's Queen of Lone Spruce						
Delwake Sue	F	273	Sept	595	31.07	9061	403
Fairlawn Peerless Golden	E	257	Aug	480	21.66	6516	307
Howella Bessey	F	318	Sept	247	12.04	10808	516
s. Howella Rex	s. Bowlderside Besse						
*Howella's Geraldine	B	314	Sept	305	16.32	8416	413
Howella's Jean	F	301	Aug	462	38.07	8783	502
s. Howella Cherub's Butterfat	D. Howella's Murial						
Howella's Lillie	F	304	Sept	587	31.35	8406	397

§Delwiche Farms, Incorporated, Green Bay, Wis.

†Delfarm Sun Hilda	G	183	Sept	549	25.07	4771	209
†Delwiche Farms' Sun Polly	D	144	Sept	676	31.54	4783	213

§De Normandie, James, DeNormandie Farm, Lincoln, Mass. ARHT

*†Ladderlook Desire	B	141	Sept	632	28.47	4407	195
†Lincoln Francesca	F	147	Sept	333	16.48	3150	144
†Moskeht Aster	A	234	Sept	188	9.06	6560	318
*†Steele Hill Crusader's Hopeful	C	146	Sept	738	37.28	5391	272

§DeNormandie, Robert L., DeNormandie Farm, Lincoln, Mass. ARHT

†Lincoln Charming Mayflower	D	105	Sept	791	35.62	3227	134
†Lincoln Ivy	D	197	Sept	748	41.16	6804	306
†Lincoln Lady Splitsilk	E	141	Sept	655	33.61	3679	169

Des Moines Drug Company, Nook-Dale Guernsey Farm, Clive, Iowa.

*Avis' Frolic of Smithdale	D	197	Sept	795	48.07	6642	359
s. Wonder's Premier of Smithdale	D. Pride's Avis of Smithdale						
Nook-Dale Freeda	F	249	Sept	965	45.87	9500	433
s. Langwater Tyrant	D. Nipporsink Red Wing						
*Nook Dale Golden Juliana	D	119	Aug	1185	48.59	5243	202
s. Langwater Tyrant	D. Pine Creek Farm Opechee						
Nook-Dale Sweet Adeline	4E	305	Aug	652	34.97	8488	370
s. Langwater Tyrant	D. Pine Creek Farm Nora						
Quincy Challenger Peaches	C	365	Sept	635	42.66	12458	628
s. Afton's Daphne's Challenger	D. Quincy Mahomet Mirth						
Quincy Mahomet Balsam	A	37	July	1886	57.93	2205	67
s. Green Meadow Mahomet	D. Quincy Justina Balsam						

Dickinson, John L., Dickinson Farm, Charleston, W. Va.

Quincy Bright Beauty	A	82	Sept	1561	71.65	4176	178
Quincy Caroler Collen	G	229	Sept	951	46.54	8031	360
Quincy Governor's Geranium	D	167	Sept	1055	47.48	6811	296
*Quincy Governor's Jean	B	157	Sept	1422	72.56	8300	374
Quincy Pilgrim Minion	D	365	Aug	242	11.31	12638	542
s. Villa-Way Pilgrim	D. Quincy Starshoot Marge						
Quincy Pilgrim Pollianna	F	101	Sept	1001	42.08	3445	152
*Quincy Ultra Jean Geranium	A	237	Sept	1484	69.76	13285	636

Dillard, D. H., Homewood Farms, Agricola, Va.

Mt. Meadow Ollie May	G	242	Sept	899	44.50	8553	392
Sequel's Marry Sue	A	207	Sept	946	50.15	8553	378
Solomon's Nina Bell	G	206	Aug	935	41.46	7370	328

§Dix, George E., Dairybrook Farm, Coos Bay, Oregon. ARHT

†Oak Park's Favorite	F	198	Sept	787	40.54	6241	284
†Oak Park's Jipsy	F	277	Sept	909	46.84	10416	489
†Oak Park's Victoria	F	257	Sept	560	35.84	6353	332
Oak Park's Viola	F	284	Sept	759	37.99	9250	407

§Domaszek, Raymond, Hi-Hopes Farm, Amherst Junction, Wis.

†Royal's Pearl's Rosette	E	221	Sept	657	36.78	6613	340
*†Stonehurst Khan	C	305	Sept	413	22.29	10900	510
s. Nipporsink Noble Slogan	D. Stonehurst Flossie						

§Dommerich, Alex L., Wildwood Farm, Greenwich, Conn.

¶Princetta of Wildwood	G	297	Sept	687	36.10	9058	467
Sweet Jane of Wildwood	G	192	Sept	590	29.09	5162	238

Doty Brothers, Ellwood Dairies, Goleta, Calif. ARHT

Cameo Philosopher's Sharp	4F	68	Sept	1235	50.15	2902	122
†Ellwood Leader's Freeda	F	305	Sept	550	31.37	7351	343
S. Ellwood's Royal Prince Leader	D. Ellwood Rudy's Freeda						
Ellwood Leader's Hopeful	4F	94	Sept	959	55.48	3433	150
†Ellwood Surprise Betty	G	71	Sept	808	35.97	2006	86
*Ellwood Surprise Freesia	4D	116	Sept	1396	68.71	6125	263
†Ellwood Surprise Gibsy	F	305	Sept	60	3.67	7042	400
S. Troutmere Suprrise	D. Gibsy's Arctotis of Ellwood						
†Ellwood Surprise Primula	G	305	Aug	460	25.07	6488	325
S. Troutmere Surprise	D. May's Primula of Ellwood						
*Happyholme Defiance's Pearl	4A	199	Sept	673	34.73	5834	271
*Rancho Nicasio Commend Blondie	C	156	Sept	993	54.76	6371	292
*Rancho Nicasio Commend's Watha	4A	70	Sept	1283	58.41	3088	127
*Rancho Nicasio Foremost Pansy	A	147	Sept	1229	52.75	6332	238
*†Rancho Nicasio Valor's Annette	E	305	Sept	194	9.84	11614	554
S. Foremost May Valor	D. Rancho Nicasio Roamer's Ann						

Doty, Russel E., Ellwood Dairies, Goleta, Calif. ARHT

*Rancho Nicasio Roamer's Honey	A	159	Sept	1027	60.43	6512	335
*San Carols Louise	B	165	Sept	842	36.06	5887	256

§Downey, Fred C., Woodside Hall Farms, Williamsport, Md. ARHT

*†Chesapeake Darlyn	A	221	Aug	874	39.09	9057	414
*¶Woodside Hall Happy	E	294	Aug	554	30.60	7772	417
¶Woodside Hall Idea	G	238	Aug	643	31.83	5814	267
*†Woodside Hall Kind Hanna	D	160	Aug	567	25.94	4486	188
*†Woodside Hall Kind Harriet	D	305	Aug	262	10.93	9376	390
S. Franchester Kinsman	D. Woodside Hall Knollton Bess						
*Woodside Hall Kind Hermosa	E	163	Aug	786	37.14	5375	251
¶Woodside Hall Kind Irma	F	277	Aug	585	25.28	6333	260
*¶Woodside Hall Knollton Hasty	E	305	Aug	218	12.18	7827	371
S. Franchester Knollton	D. Woodside Hall W. Gardenia						
*¶Woodside Hall Knollton Helma	E	305	Aug	341	25.31	8131	503
S. Franchester Knollton	D. Woodside Hall Golden Iris						
†Woodside Hall Knollton Hildeen	D	171	Aug	978	46.49	6721	341
*Woodside Hall Knollton Histar	D	220	Aug	557	37.93	5305	328
†Woodside Hall Knollton Imp.	G	223	Aug	579	31.44	5171	249
†Woodside Hall Knollton Irene	E	108	Aug	1018	42.99	3847	134
†Woodside Hall Lady Icon	F	65	Aug	967	42.67	2063	90
S. Blakeford Mikado	D. Woodside Hall Knollton Delight						
†Woodside Hall Lady Inez	G	194	Aug	680	37.02	5166	258
†Woodside Hall Lady Iva	G	201	Aug	580	26.87	4216	181

Dreyfus, Max, Madrey Farm, Brewster, N. Y.

Madrey Farm Coronet's Muffet	F	187	Sept	999	59.69	6684	342
Madrey Farm Happy Victory	B	316	Sept	801	49.06	10176	566
Madrey Farm Levity Maxim Lady	F	172	Sept	906	48.33	5762	269
Madrey Farm Peerless Berdena	F	165	Sept	1081	63.69	7409	380
Madrey Farm Princess Diana	G	122	Sept	1018	55.84	4572	219
McDonald Farms Jolie	G	45	Sept	1073	50.45	1579	73
S. McDonald Farms Conqueror	D. Dorothea of Olentangy						

Dunwalke Farm, Incorporated, Far Hills, N. J. ARHT

*†Dunwalke Butterfat Melody	D	273	Sept	779	40.15	9094	444
*†Dunwalke Grace's Maggie	B	263	Sept	756	42.72	8639	457
†Dunwalke Grace's Maggie 2d	G	204	Sept	710	40.81	5427	291
*†Dunwalke Grace's Sweet Maggie	D	252	Sept	798	44.53	9217	450
Dunwalke La Fleur Jardin	G	182	Sept	873	51.73	5828	328
†Dunwalke Maggie's Granddaughter	G	295	Sept	787	42.52	8854	419
*¶Dunwalke Magpie's Blossom	B	164	Sept	1194	62.09	7542	376
*Dunwalke Magpie's Lady	A	214	Sept	903	48.34	7417	367
*Dunwalke Marguerite's Flower	4A	110	Sept	1786	78.07	6462	292
*†Dunwalke Melody's Belle	E	194	Sept	1004	48.22	7633	351
*†Dunwalke Melody's Maggie	A	174	Sept	866	48.08	5683	289
*Dunwalke Sweet Maggie's Melody	4A	116	Sept	1199	70.79	4835	248

du Pont, Jean L. A., Liseter Farms, Newtown Square, Pa. ARHT

†Floretta of Penn View	F	305	Sept	456	24.44	6807	300
S. Frewvale Gladiator	D. Goldwood My Girl						
†Foremost Mandate's Keel	G	110	Sept	611	28.31	2398	111
Liseter Golden Informal	F	286	Sept	582	35.84	7661	382
Liseter Golden Rose	G	229	Sept	640	38.88	6797	364
Liseter Hardfast's Belladonna	D	267	Sept	643	39.75	9634	477
*Liseter Hardfast's Creamcup	E	202	Sept	801	44.09	6894	331
Liseter Hardfast's Sunshine	C	264	Sept	810	46.20	9578	460
*Liseter Hardwick's Irene	A	275	Sept	1002	54.85	11871	556
Liseter Lilydale Belle	F	301	Sept	755	40.19	10084	484
Liseter Ptolemy's Bella	E	365	Sept	401	24.92	10982	583
S. Wood Homestead Ptolemy	D. Liseter Royal Bella						
Liseter Steadfast Creamella	G	297	Sept	893	49.84	10713	510
Liseter Steadfast Donna	F	281	Sept	757	44.83	9428	470
*Liseter Steadfast Mayona	E	203	Sept	718	50.08	6727	379
†Maywood Holiday	G	280	Sept	518	27.22	5634	256
¶Walnut Grove Corona	G	159	Sept	593	31.58	3592	164
S. C. F.'s Rilma Miracle King	D. Maudette Corona of Maulton						
¶Walnut Grove Crythamum	G	191	Sept	531	28.13	4079	195
¶Walnut Grove Larkspur	G	175	Sept	476	25.49	3297	160
S. Green Meads Walnut Squire	D. Cherub's Alpha						
¶Walnut Grove Poppy	G	272	Sept	624	33.03	6654	309

du Pont, Pierre S., Longwood Farms, Kennett Square, Pa. ARHT

Longwood May Day	G	365	Sept	527	32.04	8874	494
S. Preceptor	D. Longwood Nugget						
*Longwood Necklace	A	265	Sept	834	47.57	10642	551
*Longwood Paddy	B	308	Sept	748	45.58	10179	559
Longwood Rainbow	F	365	Sept	409	22.13	10950	586
S. Fairlawn Caesar	D. Longwood Libby						
Longwood Ransom	G	365	Sept	413	26.19	8241	497
S. Preceptor	D. Longwood Pansey						
Longwood Rapture	F	312	Sept	831	46.23	10721	544
Longwood Ration	G	334	Sept	541	31.96	7264	362
Longwood Ray	F	188	Sept	689	37.58	5007	255
Longwood Reaper	G	310	Sept	725	42.67	8744	470
Longwood Refinement	G	249	Sept	792	38.61	7540	333
Longwood Rosy	G	189	Sept	791	39.66	5653	253
Longwood Sadie	G	160	Sept	897	40.85	5323	222
Longwood Sally	G	141	Sept	790	39.82	4386	195
Longwood Sassapras	G	129	Sept	919	35.86	4042	176

§Dynes, George M., Riverview Farms, Mount Vernon, Wash. ARHT

*†Buck-Mor Archer's Fairy	C	110	Aug	975	37.55	4427	196
†Buck-Mor Dimple	F	305	May	196	9.19	9604	470
S. Antietam Butterfat Sequel	D. Dow of Hughes Place						
*Buck-Mor Madell	B	246	Aug	996	38.75	8756	375
†Cloverleaf Rose's Bonita	E	116	Aug	1075	48.71	4320	208
Frieda of Waylayne	C	151	Aug	698	33.16	5255	219
*†Riverview's Careful Select	B	82	Aug	1192	59.03	3534	179
S. Valley Pride's Ferdinand	D. Valley Gem Careful						
†Riverview's Princess Fashion	G	181	Aug	927	44.98	6000	291
†Riverview's Princess Henrietta	G	168	Aug	872	36.10	5437	229
†Riverview's Princess Jewel	G	143	Aug	647	22.41	3585	151
†Riverview's Princess Lady	G	223	Aug	782	39.02	6265	306
†Riverview's Princess Lucretia	G	159	Aug	826	38.75	4760	212
*†Riverview's Rose Marie	C	162	Aug	707	31.11	5665	223
*†Riverview's Skagit Star	E	127	Aug	966	48.51	4669	231
*†Valley Gem Careful	A	105	Aug	1269	81.10	4835	243
*†Valley Gem Chamelion	A	277	Aug	550	30.15	10446	537
S. Valley Gem Banker	D. Nixie of Valley Gem						
†Waylayne Butterfat Countess	C	108	Aug	1087	45.11	4770	249
†Waylayne Butterfat Patsy	B	54	Aug	1200	54.72	2207	96
S. McDonald Farms Butterfat	D. Patrecia of Waylayne						

§Edgar, S. W., Chester Springs, Pa. ARHT

†Alder Lea Honey	F	139	Aug	872	39.87	4395	189
†Dundarien Balsam	G	181	Aug	745	34.00	5061	199

§Ellis, Frank H., 3rd, Fuzzydale Farms, Elverson, Pa. ARHT

*†Flying Hill Mistress Golden	B	305	Sept	377	18.78	9653	405
S. Coronation Master	D. Flying Hill Treasure						
*Flying Hill Mistress Sugar	B	241	Aug	672	33.63	8039	341
*Flying Hill Mistress Vanity	A	230	Sept	1006	54.15	11361	470
*†Riveredge Francois' Eva	A	100	Sept	1050	49.16	3688	174
*†Spar Hill Iris 3d	E	305	Sept	136	7.22	8273	377
S. Spar Hill Hazel's King	D. Spar Hill Iris						

Ellis, Sherman K., Farview Farm, Redding Ridge, Conn.

Auburndale Farm's Jessica	B	150	Sept	967	50.02	5639	296
Flat Brook Her Trixie	G	27	Aug	1121	45.10		
S. Coronation Herald	D. Chinquapin Gen-O-Trix						
Gayhead's In-Jingle	F	242	Sept	830	45.74	8786	424
*Groton House Caesar's Rosa	A	162	Sept	1338	62.51	7947	352
Groton House Levity's Jade	G	125	Sept	1068	49.59	4806	199
Holly Farm Topaz	D	226	Sept	1019	55.57	9023	464
Steadfast's Vieni of Woodacres	B	365	Sept	291	18.75	10797	541
S. Steadfast Valor of Oldacres	D. Kitchener Vieni						
*Wethersfield Lemnos	D	365	Aug	22	1.37	13084	700
S. Wethersfield Bellarion	D. Myhaven Goddess						
Woodacres Royal Nella Jay	G	288	Sept	732	37.28	8632	437
Woodacres Steadfast Fashion	C	332	Sept	537	26.47	11938	538
*Woodacres Steadfast R. Dawn	D	139	Sept	1295	68.03	6972	338

Ellsworth, George I., Barnegat Ranch, Grass Valley, Calif. ARHT

*Barnegat Antlia 2d	4B	138	Sept	1307	59.74	6793	294
†Barnegat Inti's Cyrene	G	57	Sept	643	29.80	1289	55
S. Barnegat Maxim's Inti	D. Barnegat Cyrene						
†Barnegat Inti's Fatima	G	203	Sept	650	38.03	5702	286
†Barnegat Inti's Ilma	G	218	Sept	281	15.74	4645	195
†Barnegat Inti's Pearl	G	141	Sept	849	33.14	4726	175
*†Barnegat Lucia	A	66	Sept	1150	45.43	2515	99
S. Barnegat Olympic	D. Barnegat France Lucy						
*†Barnegat Paystreak's Alsine	E	222	Sept	482	21.41	7010	345
*†Barnegat Paystreak's Cassiope	D	247	Sept	371	17.26	6661	291
†Barnegat Paystreak's Eurydice	F	304	Sept	333	21.36	5641	325
*†Barnegat Paystreak's Galena	D	295	Sept	462	23.83	8053	351
†Barnegat Paystreak's Lucy	F	268	Sept	747	36.63	8142	355
†Barnegat Paystreak's Nada	F	303	Sept	539	30.11	7305	370
†Barnegat Paystreak's Vega	G	211	Sept	521	27.36	5761	270
†Barnegat Traveler's Alyss	G	180	Sept	693	34.00	5399	234
†Barnegat Traveler's Cleo	G	189	Sept	676	28.15	5680	217
†Barnegat Traveler's Ellisa	G	131	Sept	881	45.40	4566	189
†Barnegat Traveler's Iole	G	122	Sept	1075	40.86	4705	174
*¶Barnegat Traveler's Lucy	D	305	Sept	23	1.09	10167	425
S. Roughwood Traveler	D. Barnegat Lucia						
†Barnegat Traveler's Nadine	G	94	Sept	948	38.88	3195	128
†Roamer Boy's Linda	G	187	Sept	706	27.99	4867	189

Emerson, Anne P., Est., Brooklandwood Farms, Brooklandville, Md.

Brooklandwood Alese	D	79	Sept	1078	46.93	3036	131
S. Independence Victorian	D. Gabriel's Aleene						
Brooklandwood Catherine	D	104	Sept	1027	48.50	3952	186
S. Brooklandwood Champion	D. Gabriel's Gift						
*Brooklandwood Flower Girl	A	256	Sept	1177	55.33	11547	531
Brooklandwood G. Barbara	E	84	Sept	950	44.56	2933	138
S. Langwater Gabriel	D. Love's Golden Georgette						
Brooklandwood G. Bloom	E	137	Sept	895	41.47	4458	201
Brooklandwood G. Milkmaid	E	255	Sept	882	44.40	8599	404
Brooklandwood Golden Joy	A	105	Sept	991	43.73	3787	176
S. Aiyukpa Golden Marmion	D. Love's Golden Georgette						
*Brooklandwood Golden Nan	A	196	Sept	1158	61.61	8340	415
Brooklandwood G. Patricia	G	91	Sept	926	43.45	3006	137
S. Langwater Gabriel	D. Brooklandwood Miss Patricia						
Brooklandwood Lady Fifi	D	107	Sept	1146	52.27	4206	178
S. Langwater Gabriel	D. Independence Lady Frances						
Brooklandwood Lovely Princess	G	213	Sept	906	38.51	7319	307
*Brooklandwood Matilda	E	191	Sept	1002	49.04	8478	399
Brooklandwood Melvinia	F	89	Sept	815	39.00	2526	118
S. Brooklandwood Marquis	D. Brooklandwood G. Vivian						
Brooklandwood Peggy	G	235	Sept	793	42.20	7258	363
Brooklandwood Phantasy	G	123	Sept	953	41.30	4476	200
*Brooklandwood Sue	C	241	Sept	944	42.77	10356	438
Brooklandwood Sue's Matilda	G	320	Sept	502	33.61	7825	437
*Gabriel's Veronica	A	262	Sept	1051	47.10	10693	472
*Marvel's Miss Maryland	A	273	Sept	772	35.06	11060	536

Englert, Anna, Crockery Vale Farms, Nunica, Mich.

Maple Lawn Betsy's Rose	A	214	Sept	1257	53.70	9217	383
Maple Lawn Lala's Sally	A	108	Sept	1336	54.78	4557	193

Englert, Donald J., Crockery Vale Farms, Nunica, Mich.

Crockery Vale Nancy	A	153	Sept	918	49.34	5013	251
Leila Betty of Bonny Lea Farm	A	174	Sept	880	42.87	5766	266

§Faust, M. C., Vir-Mar Farm, Covington, Ind. ARHT

Virmar's Dicta Daisy	F	365	Sept	44	2.52	9584	473
S. Kenfleur's Dicta Governor	D. Virmar's Evergold Lois						
†Virmar's Dicta Gracie	G	268	Sept	715	39.64	7425	322

†Virmar's Dicta Maxine	F	49	Sept	1036	52.01	1664	83
*Virmar's Dicta Sally	E	193	Sept	1013	51.30	7740	349
†Walnut Arbor Fair Lady	G	182	Sept	726	40.71	5098	245

§Ferguson, H. R., Walnut Grove Farm, Kirkwood, Pa.

*¶Walnut Grove King's Daisy	C	214	Sept	814	40.72	7987	372
†Walnut Grove Sweet Pea	G	305	Sept	26	1.43	5803	255
s. Green Meads Walnut Squire		D. Walnut Grove Harvest Queen					

§Ferguson, R. H., Walnut Grove Farm, Kirkwood, Pa.

†Lady of Walnut Grove 2d	C	273	Sept	672	36.38	8982	427
†Manor Frances	A	183	Sept	547	31.29	5312	270
†Meadow View's Millie	C	290	Sept	276	17.42	6626	361
†Walnut Grove Aline	A	149	Sept	719	36.67	4826	228
¶Walnut Grove Alma	G	305	July	459	24.42	7415	386
s. Walnut Grove Volunteer		D. Walnut Grove Gem					
†Walnut Grove Anabelle	C	305	July	257	12.95	8972	448
s. C. F.'s Rilma Miracle King		D. Walnut Grove Annette					
Walnut Grove Carrie	E	154	Sept	658	34.16	4319	198
s. Maulton Clonmell		D. Carrie Ra of Maulton					
†Walnut Grove Columbine	E	181	Sept	369	18.49	4220	195
†Walnut Grove Daisetta	E	62	Sept	752	36.43	1589	80
†Walnut Grove Laughing Water	A	220	Sept	644	31.57	7281	336
†Walnut Grove Lucy's Bess	E	46	Sept	974	50.00	1536	78
s. Walnut Grove Volunteer		D. Walnut Grove Lucy					
†Walnut Grove Miriam May	F	56	Sept	796	39.12	1484	69
s. C. F.'s Rilma Miracle King		D. Walnut Grove May Mkiriam					
†Walnut Grove Nadeline 2d	C	42	Sept	1073	55.83	1465	76
s. Walnut Grove Crusader		D. Walnut Grove Nadeline					
†Walnut Grove Sally	B	172	Sept	748	38.45	5196	234
†Walnut Grove Wonderful	C	35	Sept	1179	55.22	1368	64
s. C. F.'s Rilma Miracle King		D. Walnut Grove May Miriam					

Field, C. E., Chesterfield Farm, Owensboro, Ky. ARHT

*Kenfleur's Celeste	A	94	Sept	1245	58.91	4239	192

§Fircrest Farms, Incorporated, Lynden, Wash.

†Blossom's Ace's Daisy	A	281	Sept	612	28.17	8525	375
†Fircrest Babe	D	278	July	159	8.92	6258	267
s. Fircrest Golden Senator		D. Glenloch's Babe					
Fircrest Bonnie Belle	A	300	Aug	98	6.01	5763	290
†Fircrest Camelia	A	305	Sept	268	10.73	11154	508
s. Fircrest Duke		D. Colleen of Golden West					
¶Fircrest Celeste	A	292	Sept	491	21.88	9866	430
Fircrest Cholly	F	365	Aug	386	18.93	9829	429
s. Fircrest Ultra Regent		D. Fircrest Calpurnia					
†Fircrest Janet	A	290	Sept	933	56.09	12115	591
Fircrest Josephine F.	C	228	Sept	644	30.63	6893	314
Fircrest Olive	B	365	Sept	188	11.98	8208	452
s. Fircrest Golden Senator		D. Fircrest Ollie					
†Fircrest Patsy	A	233	Aug	842	40.36	7603	340
¶Fircrest Senator's Daisy	B	304	Sept	631	32.75	9080	420
†Glengarry Hope 2nd	A	305	Sept	127	6.55	9493	443
s. Fircrest Darius		D. Cedar Cove Hope					
†L. Ranch Somesh	A	272	Sept	562	31.28	8904	411

§Fladoes, Harriet M., Meadowmere Farms, Milwaukee, Wis. ARHT

*†Meadowmere Bittersweet	C	186	July	1073	45.63	7588	321

§Forsythe, A. H., Locust Lane Farm, Medford, N. J. ARHT

†Quoexin Laughter	C	246	Sept	932	50.44	9308	475

Fort, L. W., Columbia, S. C.

Sunshine's Poinsetta	E	151	Aug	950	48.20	4583	221
Valmost's Dolicia	E	143	Aug	908	42.26	4614	204

§Fosnot, John W., Wesslawn, Caldwell, Idaho. ARHT

†Cricket's Novee	G	270	Sept	576	29.73	6246	258
†Toponis Galore's Canary	B	119	Sept	1307	44.60	5542	210

Fouche, William A., Adamstown, Md.

*Blakeford Eve	B	252	Aug	515	25.11	7621	341
*†Geneva's King's Frances	C	153	Aug	929	43.32	5508	240
†Milane Pauline	A	304	Aug	659	34.15	9196	435
†Phil's Cassie	F	259	Aug	410	20.63	5262	251
*†Silver Barn Bell	E	168	Aug	801	38.65	5465	250
*†Silver Barn Lilac	E	145	Aug	892	43.75	4842	212
†Silver Barn Lois	F	215	Aug	896	41.13	6994	310
*†Silver Barn Maggie	D	217	Aug	816	39.01	6991	303
*†Spenceola Rose	C	201	Aug	740	40.48	6570	324

§Foust, Jack C., Mayflower Farm, Cable, Ohio. ARHT

†Mayflower's Betty's Queen	E	82	Aug	998	48.40	3056	133
s. Foremost Monitor		D. Betty's Beautiful					
†Mayflower's Country Bloom	G	201	Aug	812	43.25	6466	311
†Mayflower's Peoria	E	212	July	1003	49.45	7406	358

§Foust, Jack C. & Converse, James T., Mayflower Farm, Cable, Ohio. ARHT

Ja-Bright of Indian Knoll	A	132	Aug	913	43.57	5004	263
†Matie of Pleasant View	G	92	Aug	937	38.89	2942	131
s. Flying Hill Royal Token		D. Rosie of Pleasant View 2d					
†Millcreek's Roberta	E	305	Aug	116	7.02	6904	336
s. Welcome-In-Royal		D. Millcreek's June					
†Sunnyview Bonnie	A	157	July	995	46.20	6835	313
†Topsy Royal of Pleasant View	G	74	Aug	843	35.68	2114	89
s. Flying Hill Royal Token		D. Golden Rachel of Pleasant View					

Fox's Guernsey Dairy, Waukesha, Wis. ARHT

Fox's Angie of Waukesha	G	278	Sept	785	38.15	8752	362
Fox's Bluebell of Waukesha	G	61	Sept	882	36.81	1831	69
s. Fox's Alert of Waukesha		D. Fox's Bloom of Waukesha					
Fox's Fan of Waukesha	G	288	Sept	673	35.22	8977	377
Fox's Lassie of Waukesha	G	306	Sept	666	35.38	9854	433
Fox's Lucky of Waukesha	G	365	Sept	706	41.95	11190	531
s. Fox's Alert		D. Fox's Lucy of Waukesha					
*Fox's Nan of Waukesha	A	308	Sept	946	39.75	13054	517
Fox's Nettie of Waukesha	G	197	Sept	696	34.38	5531	245
Lurban Dairygirl	G	153	Sept	855	32.86	5008	191
s. Monarch's Philosopher		D. Dairymaid of Elderbrook					
Lurban Faith	G	255	Aug	680	30.55	7352	367
Lurban Molly	G	83	Sept	901	36.33	2710	97
s. Monarch's Philosopher		D. Troutwater Modvic of Dr. K.					

Frew, William A., Norwood Farms, Quarryville, Pa. ARHT

Frewvale Hopeful	F	50	June	738	29.55	1392	61
s. Langwater Cambra		D. Maywood Hope's Regina					
Steadfast's Ruby of Frewvale	F	193	July	897	40.84	6059	258

Fuller, Alvan T., Runnymede Guernsey Farm, North Hampton, N. H.

Runnymede Carmen	F	295	Aug	823	40.28	8596	422
Runnymede Pearl	D	242	Aug	720	30.34	7762	344

Fuller, Hester & Parrish, Fuller Farms, Shelbyville, Ind. ARHT

*Alfacrest's C. A. Patsie Ann	C	259	Aug	893	51.83	8298	433
*Alfacrest's G. P. Julia	B	235	Aug	885	42.85	8840	450
Bess's Lady of Waterloo	4A	78	Aug	1113	50.10	2970	130
s. Grace's Cavalier		D. Bess's Martha of Waterloo					
Blanche of Waterloo 2d	B	258	Aug	1031	45.29	9085	426
Carolyn's Grace of Waterloo	F	275	Aug	893	45.14	8521	424
Eagle Valley's Ted's Monnie	G	288	Aug	1008	56.28	10036	490
¶Elmdale Alert Liti Lulu	B	270	Aug	505	23.70	9511	434
†Elmdale Alert Mitzi	B	261	Aug	1102	48.60	11290	484
Elmdale Carn. Lit'l Lize	4A	29	Aug	1693	71.80		
s. Elmdale Carnation		D. Elmdale Linda Lou					
Empress Bessaline of Waterloo	A	277	Aug	654	35.50	7823	408
Empress Marmoo of Waterloo	G	194	Aug	966	36.74	6448	258
Empress Maybelle of Waterloo	4C	128	Aug	1389	45.57	6512	232
¶Empress Moon of Waterloo	F	305	Aug	19	.99	9262	473
s. Lockshore Gardenius		D. Empress Moo of Waterloo					
Favorite of Woodside	E	329	Aug	912	44.61	10708	520
Golden Empress of Waterloo	4A	25	Aug	1151	53.33		
s. Grace's Cavalier		D. Bess's Martha of Waterloo					
¶Juno's Trixie of Lea Land Farm	A	253	Aug	551	28.15	6514	338
*¶Lad's Cynthia	A	231	Aug	828	32.23	8143	331
*Lad's Cynthia Jane	E	321	Aug	741	35.96	9729	444
Lad's Judy	F	335	Aug	836	39.31	10589	494
Maple Lawn Jane's Cherry	F	247	Aug	948	39.18	9122	425
Myersmead's Merrily	F	320	Aug	1030	53.90	11927	627
Nan of Twin Locust	C	198	Aug	811	37.24	6670	317
†Plain Girl of Waterloo	G	166	Aug	823	41.08	4722	231
*St. Albans Actor's V. Faith	4E	212	Aug	1149	59.99	9430	442
†St. Albans Grandee Dimple	G	182	Aug	648	36.29	4386	229
Trudy Bell of Twin Locust	E	333	Aug	748	30.02	9278	380
†Waterloo's Exclamation	A	222	Aug	754	35.84	6356	291

§Gallun, Edwin A., Anchor Point Farms, Hartland, Wis.

†Amos Diane	E	202	Sept	512	23.89	5633	260
Amos' Lila	E	170	Sept	438	23.91	4267	187
Amos' Sunbeam	E	171	Sept	781	29.30	5375	183
Amos' Sunrise	G	144	Sept	732	33.97	4226	181
s. Katrina's Amos of Wildwood		D. Archer's Sunflower					
Anchor Point Gloria's Amethyst	F	134	Sept	674	27.16	3722	139
Corium Dale's Fairy	C	147	Sept	707	25.60	4636	195
Corium Mariner's Fay	C	284	Sept	482	23.39	8167	352
†Corium Pacer's Elsie	A	198	Sept	543	30.83	6069	314
Lady Lounsbury	E	252	Sept	424	20.62	5731	258
*Maple Crest Glendee's Lass	B	282	Sept	519	25.22	7445	355
Monarch's Gloria	A	249	Sept	736	35.33	7555	341
*New Hope Leader's Esther	A	292	Sept	426	12.59	8743	331
*¶Sherburne Prairie Nedra	A	208	Sept	450	29.89	4944	243

Galvin, Frank, Pine Hill Farm, South Billerica, Mass.

Dotty Garlandson	G	365	Sept	265	12.75	11018	483
s. Lincoln Garlandson		D. Vintona Garlandson					
*Elmwood Pearl	B	159	Sept	850	39.74	5439	246
*Ferdinand's Storrow Mayette	A	208	Sept	807	40.04	7104	301
Fleurette of Abby Lodge	A	144	Sept	778	45.02	5359	285
*Hayland Lucky	B	293	Sept	575	34.84	9757	498
Hayland Norma	D	108	Sept	1032	45.72	4177	177
*Howland Vermont Falling Star	B	219	Sept	730	30.53	8180	385
*Kitchener Ginger	A	211	Sept	922	43.17	8618	374
Pada of High Rock	A	189	Sept	707	44.60	6165	356
*Pine Hill's Lute	E	159	Sept	1089	47.27	6776	312
Quitticas Lolly	4E	37	Sept	1303	54.89	1595	67
s. Argilla's Lute of High Rock		D. Vivian of High Rock 2d					
Sunset Hill Blossom	A	232	Sept	530	26.83	6978	343

Gaylord, E. K., Gaylord Guernsey Farms, Oklahoma City, Okla.

*Cooper's Marabella	A	231	Sept	1128	57.11	10586	562
Gaylord Levity's Lorraine	G	79	Sept	962	42.72	2691	108
s. Gaylord's Levity King		D. Gaylord's Laura					
Gaylord's Adorable	A	73	Sept	1152	44.96	2889	115
s. Gaylord's Arbiter		D. Gaylord's Rosalind of Val					
*Gaylord's Artistic	B	258	Sept	915	50.35	9930	478
Gaylord's Aurora	B	299	Sept	760	46.64	9220	517
Gaylord's Beautiful Alice	G	249	Sept	829	41.22	8083	363
Gaylord's Beautiful Lorna	E	34	Sept	1353	57.66	1503	62
s. Langwater County Squire		D. Gaylord's Louise					
Gaylord's Claire of Fortune	C	130	Sept	1252	52.23	6194	239
*Gaylord's Climax Bonita	A	280	Sept	1296	62.61	14398	634
Gaylord's Columbine	D	284	Sept	731	48.27	8180	444
*Gaylord's Delphinium	B	146	Sept	1154	61.62	6739	313
Gaylord's Florette	D	317	Sept	873	51.12	12440	678
Gaylord's Fortune's Generous	D	205	Sept	797	40.92	7758	363
Gaylord's Fortune's Helen	B	101	Sept	1341	61.59	4967	246
Gaylord's Golden Elaine	E	280	Sept	536	28.05	9234	456
Gaylord's Golden Fairy	G	263	Sept	927	50.74	10071	501
Gaylord's Golden Lustre	E	212	Sept	802	46.87	7298	386
Gaylord's Golden Promise	E	188	Sept	893	44.06	6695	325
*Gaylord's Husky's Floradora	A	151	Sept	1220	58.33	7108	324
*Gaylord's Majesty's Phyllis	A	365	Oct	709	38.50	12888	624
s. Pearl's Marmion Majesty		D. Phyllis of Longview					
Gaylord's Moonflower	G	109	Sept	1168	48.39	4588	182
Gaylord's Plume of Fortune	D	365	Sept	34	1.48	13787	589
s. Langwater Fortune		D. Phyllis of Longview					
Gaylord's Promise of Val	A	365	Oct	117	6.18	13285	628
s. Langwater Valmead		D. Gaylord's Perfection					
Gaylord's Spungold	C	80	Sept	1063	59.25	2990	148
s. Gaylord's Supreme		D. Gaylord's Pansy Bloom					
Gaylord's Stella of Val	A	365	Oct	218	9.98	10244	421
s. Langwater Valmead		D. Cecil's Sally of Fairview					

§Gehres, Otto, Wrendale Farm, Wren, Ohio. ARHT

*†Wrendale Dairymaid	D	305	Aug	130	7.42	10896	532
s. Franchester Consultant		D. Wrendale Daisie					
*†Wrendale Lillian	E	54	Sept	1063	44.87	2034	88
s. Pine Manor Trojan		D. Wrendale Lilly					
*†Wrendale Stella B.	C	118	Sept	1017	48.12	4643	211
†Wrendale Sylvia's Star	G	207	Sept	831	42.01	7077	340

Georgia Experiment Station, Experiment, Ga. ARHT

*Glen Haven Kathleen	A	73	Sept	1169	41.41	2998	115

Georgia, University of, The, Athens, Ga. ARHT

*†Abournedale Bonita	A	172	Aug	537	22.45	4171	185
Abournedale Ernestine	D	52	Aug	803	41.28	1370	64
*Abournedale Floss	A	80	Aug	643	31.83	1727	80
*Abournedale Gladiator Glennis	D	26	Aug	841	36.10		
s. Riegeldale Ann's Majesty	D. Gladiator's Gladys						
¶Abournedale Idadel	C	294	Aug	364	18.39	4427	218
*Abournedale Ina	4D	262	Sept	701	37.59	9202	411
*Abournedale Irene	D	4	Aug	81	4.30		
s. Riegeldale Ann's Majesty	D. Champion Ilene						
*Abournedale Iridescence	C	4	Aug	93	4.97		
s. Riegeldale Ann's Majesty	D. Ingot Iona						
Abournedale Kathleen	E	130	Aug	668	32.74	3123	145
*Champion's Bouquet	A	99	Aug	1137	47.99	3796	134
*Ingot Ionita	A	174	Sept	158	9.33	2918	107
s. Champion's Ingot	D. Gladiator Incense						
Majesty Nosegay	G	35	Aug	621	30.40	685	32

§Gibboney, Allen L., Brae Bonnie Guernsey Farm, Bradford, Ohio. ARHT

†Alouette of Brae Bonnie	D	289	Sept	521	30.26	8070	384
†Loi of Brae Bonnie	A	305	July	71	4.12	7438	402
s. Grace's Pride Foremost	D. Ah Loi of the Padang						
†Louella of Brae Bonnie	A	230	Sept	577	31.78	7142	372
†Mabel of Brae Bonnie	G	162	Sept	656	27.90	4245	168
†Melody of Brae Bonnie	E	301	Sept	471	27.27	8399	421
†Moire of Brae Bonnie	A	118	Sept	839	34.42	3965	172

§Gibboney, Bruce L., Brae Bonnie Guernsey Farm, Bradford, Ohio. ARHT

†Amaryllis of Brae Bonnie	A	223	Sept	734	40.60	8532	426
†Bloom of Brae Bonnie	G	164	Sept	458	23.17	3034	131
*†Blossom of Brae Bonnie	A	123	Sept	807	48.06	4513	216

§Gibboney, Mary Joy, Brae Bonnie Guernsey Farm, Bradford, Ohio. ARHT

*Ariene of Brae Bonnie	C	211	Sept	542	32.15	7064	386
†Daisy of Brae Bonnie	A	305	Sept	69	3.89	7827	387
s. Grace's Pride Foremost	D. Golden Star of Versailles						

§Gilland, E. M., Haney, British Columbia, Canada.

*Berryland Vera	A	193	Aug	910	45.68	6972	357

Gilpin, Douglas, Kennett Square, Pa. ARHT

*Niplig Jewel	A	214	Sept	988	49.42	8901	409

Ginn, Francis, Oilasses Farm, Novelty, Ohio. ARHT

*Aveshurst Frosty	A	225	Sept	1232	65.34	10926	547
*Bryn Du Charm	C	273	Sept	1025	46.67	12177	563
Bryn Du Portia	E	43	Sept	998	44.52	1437	64
s. Willow Brook's Pierre	D. Glade Run Rose						
Cherry Hill Lucy Lou	F	304	Sept	553	27.61	7725	369
*Green Crest Blossom	D	230	Sept	745	40.24	8256	401
*Green Crest Superior Dewdrop	A	84	Sept	1289	58.40	3666	156
Morrow's Maid	G	304	Sept	552	28.61	7768	372
Morrow's Rosalind	E	304	Sept	616	27.17	9533	424
Raemelton Corking Hoxie	A	151	Sept	1137	48.12	6717	286

§Goodrich, John B., Goodrich Farms, Winchester, Ind. ARHT

¶Big Springs Heritage	A	256	Sept	607	27.96	7853	356
*†Goldie of Goodrich Farm	B	199	Sept	652	29.73	7144	314
†Goodrich Farm's Golden Jem	G	41	Sept	602	27.43	815	39
s. Golden Grange King B.	D. Orchard Lawn's Lucky Gem						
*†Goodrich Farm's Hettie	E	200	Sept	743	33.89	7262	297
†Goodrich Farm's Jean	F	41	Sept	919	34.02	1235	46
*†Hickory Grove's Lena	A	189	Sept	886	38.14	7487	309
*†Linwood's Golden Rena	C	158	Sept	711	31.73	7320	321
†Ruthie of Brown Farm	A	49	Sept	1276	57.30	2062	91
†Silverbrook Lindy Lu	G	272	Aug	511	26.97	6236	329
†Way-Ellen Farms Linda Lou	G	168	Sept	527	27.92	4545	210

§Gottfried, Leonard A., Tagalong Farm, Upper Sandusky, Ohio. ARHT

¶Clear View's Bessie Girl	G	273	Sept	587	29.13	6980	313
¶Dean's Mary Vi of Linwood	G	200	Sept	682	35.40	5882	261
†Maralucy of Linwood	G	291	Sept	538	28.41	6626	301
†Neat Nettie of Spring Brook	G	78	Sept	628	24.37	1904	79
†Queenie's Dott	G	228	Sept	543	30.12	5405	248

Gould, William H., "Grapelawn," Burkeville, Va.

Grapelawn Ginger	A	365	Aug	520	26.00	11880	538
s. Upland's Genius	D. Grapelawn Dolly						

§Griggs, Robert Charles, Golden Dew Guernsey Farm, Mustang, Okla. ARHT

*†Cambron's Lady Rose	C	156	Aug	1025	46.34	6320	310
*†Demonstrator's Jessie Bell	D	75	Sept	1114	57.51	3039	144
*Elm's Barbara Rose	B	358	Sept	1138	55.92	17203	826
†Golden Dew Dora	G	74	Sept	1113	52.20	2834	125
†Golden Dew Ruth	G	63	Sept	844	43.07	1909	87
†Golden Dew Sweetheart	G	69	Sept	951	40.92	2281	98
¶Lily Lane Royal Rex's Vada	E	259	Sept	526	32.72	7112	366
*¶Lucy's Lodge of Pleasant View	A	239	Sept	567	32.08	9225	477
†Sunbright Crusader's Dot	D	196	Sept	938	44.10	7816	345
†Sun Farms Emperor's Marcella	E	68	Sept	1167	56.83	2719	122

§Grilliot, Elmer, Lou Elm Farm, Houston, Ohio. ARHT

†Betty Ann's Buttercup	E	67	Sept	1193	52.51	2921	125

§Grinnell, Lawrence, Birchfield Farm, South Dartmouth, Mass.

†Birchfield Dutiful	B	269	Sept	596	28.67	7648	384
†Birchfield Monoflute	E	242	Sept	757	37.97	7536	385
†Birchfield Rosida	G	204	Sept	587	33.25	4848	258
†Birchfield Tisanna	G	56	Sept	873	34.32	1644	66
s. Birchfield Sequel	D. Birchfield Myanna						
†Birchfield Tonto's Heleen	G	224	Sept	718	32.49	6126	300

§Gugdahl, Herman, Marshallane Guernsey Farm, New Lisbon, Wis.

†Lassie's Linda of Marshallane	A	18	Sept	740	35.18		
s. Kenmoor Maxim Stardust	D. Elegant Lassie of Marshallane						
†Lassie's Luster of Marshallane	D	33	Sept	1181	77.28	1288	84
s. Glenwater Radiant	D. Elegant Lassie of Marshallane						

§Hagan, John, Hagan Farms, Poughkeepsie, N. Y.

*†Convent's Coralie	A	220	Sept	104	5.11	5662	261
s. Convent's Bambi	D. Convent's Caresse						
†Hagan Farms Cleo	F	48	Sept	1137	54.26	1787	85
s. Douglaston Prince Maurice	D. Maple Lane Africander's Cleo						
†Hagan Farms Design	D	98	Sept	1017	49.27	3687	166
†Hagan Farms Maureen	C	61	Sept	899	36.17	1871	77
s. Douglaston Prince Maurice	D. Hagan's Duchess Clis						
†Hagan Farms Playful	D	211	Sept	612	32.71	5780	283
*†Mignonette's Quoexin Lilly	A	197	Sept	687	32.74	7092	321
*†Val's Gerda of Pine Grove	B	273	Sept	274	15.06	6505	257

Hamptonburgh Farms, Incorporated, Goshen, N. Y.

Bellevernon Gem's Viola	A	301	Sept	613	31.60	11663	558
Biscoe Charm	B	214	Sept	583	33.68	7357	337
*Biscoe Charmante	B	199	Sept	455	21.39	6692	309
Horse Shoe Bailiff's Ann	G	253	Sept	652	37.19	8795	408
Horse Shoe Bailiff's Buttercup	F	294	Sept	632	33.56	9248	424
Horse Shoe Beacon's Beverly	F	270	Sept	263	18.80	5012	293
*Horse Shoe F. Bloom	C	98	Sept	1162	52.90	3878	173
*Horse Shoe F. Countess	C	219	Sept	856	34.69	7582	319
Ideal's Jenny's Rubina	E	325	Sept	488	27.84	10854	448
Ideal's Noranda's Circe	E	218	Sept	843	43.02	7884	345
Law-Will Minabelle	G	227	Sept	738	29.98	7407	276
Law-Will Rue	G	241	Sept	738	33.44	7164	274
†Master's Licodia Lenfestey	E	68	Sept	923	37.86	2144	94

Hanes, John W., Ben Tulloch Farm, Millbrook, N. Y.

Ashland Woodland Fancy	F	282	Sept	519	28.64	6110	306
Foremost Eminent's Quakeress	F	334	Sept	468	25.94	8579	396
Foremost Royal's Nedda	G	311	Sept	206	13.63	7099	337
Klondike Kalisa	D	365	Sept	18	.85	8955	416
s. Argilla Knight	D. Elizabeth of Cottonade						
Klondike Kenna	D	245	Sept	427	19.96	6687	315
Klondike Kranilda	E	214	Sept	788	35.97	7580	327
*Klondike Milk Maid	A	134	Sept	986	51.58	5958	289
*Rivelon Janice	A	365	Sept	431	18.52	11862	535
s. Argilla Knight	D. Klondike Janice						
*Tamworth Melba	A	214	Sept	1245	57.65	12251	509
Witchwood Blakey	A	104	Sept	603	27.11	2567	103
s. Foremost Cornelius	D. Blakeford Matilda						

§Hansen, William W., Modelgor Farm, Fresno, Calif. ARHT

†Modelgor Antonette Baroness	G	87	Sept	726	31.81	2329	104
†Modelgor Antonette Princess	F	60	Sept	727	42.35	1514	79
†Modelgor Dora's June	C	122	Sept	834	46.23	4183	207
†Modelgor Susan's Melba	C	113	Sept	911	48.33	4019	216

§Harkness, Mary S., "Eolia," Waterford, Conn. ARHT

*†Bachelor's Golden Primrose	B	305	Aug	288	17.94	10767	563
s. Horse Shoe King's Bachelor	D. Jason's Primrose						
*†Daffy of Mt. Pleasant View	C	212	Sept	1047	50.18	9313	425
†Eolia's Empress	G	305	Aug	256	14.87	6464	344
s. Wolfpen Agent	D. Ward's Moretown Empress						
Eolia's Susie Q.	G	365	Aug	849	50.06	12265	631
s. Wolfpen Agent	D. Eolia's Thelma						
Mainstone Lustrious	G	264	Sept	744	29.87	7763	326
Suzy of Mt. Pleasant View	C	326	Sept	505	22.94	10995	467
*†Ward's Moretown Empress	A	285	Sept	330	13.23	10636	520

§Harrell, W. K., Sun Ida Farm, Boise, Idaho. ARHT

†Fay of Kaley Farms	C	54	Sept	1110	53.84	2101	107
s. Revilo Benefit	D. Blueball of Notus View						
†Marshall's Amy of Rosewall	A	224	Sept	994	50.23	8625	394

§Harrison, George W., Golden Meads, Fond du Lac, Wis. ARHT

†Admiration's Butterfat Belle	D	277	July	478	22.15	8217	337
*†Bonnie of Arrandale	A	305	Aug	5	.29	7672	376
s. Ben's Actor of Shantituck	D. Arrandale's Cinderella						
†Dawn Light Beaulieu of Poskin	A	66	Aug	1034	43.64	2265	96
†Golden Elm Mead Bonnie	G	246	Aug	275	14.53	5084	216
†Iris Buttercup of Halberdale	E	224	July	388	19.09	3953	194
¶Malloy Constant's Amiable	E	260	Aug	502	25.41	7401	358
†St. Croix Miss Blue	B	305	Aug	204	10.83	7301	356
s. Mound City Caesar	D. St. Croix Madam Queen						
†Spring Brook's Ione	A	281	July	697	25.82	9355	433
†Spring Brook's Isabelle	A	305	Aug	116	6.92	9990	508
s. Boulder Bridge Select	D. Spring Brook's Corinne						

§Harrison, George W. & Son, Golden Meads, Fond du Lac, Wis. ARHT

†Corium Star's Inspiration	G	76	Aug	633	29.92	1739	83
†Spring Brook's Jeannie	A	294	Aug	237	10.33	7283	297

§Hathaway, Lloyd B., Mistland Guernsey Farm, Ridgefield, Wash. ARHT

†Honeydew of Potter's Valley	A	199	Sept	829	54.33	7483	417
†Middale Patty	D	164	Sept	1015	46.72	7684	324
†Mistland Hilma	G	186	Sept	619	32.22	5035	235
†Mistland Honey Bee	G	207	Sept	546	30.05	5032	257
Princeling's Signet	D	341	Sept	748	35.17	10321	439
†Traverdale Prince's Melvina	E	262	Sept	810	44.18	10159	500

Hawkins, L. A., Silver Forest Farms, Forestville, N. Y. ARHT

Agatha of North Valley	G	304	Sept	653	37.07	9252	456
Annette's Royal Ann	F	265	Sept	1056	50.16	11503	492
*Broadland Beryl	A	168	Sept	848	46.25	6686	309
s. Broadland Baron	D. Broadland Bettina						
Demon's Hannah of Pine Grove	4C	122	Sept	916	52.49	4342	216
s. McDonald Farms Demonstrator	D. Longlands Louise						
Demon's Ister of Pine Grove	F	233	Sept	836	40.16	7723	320
Experience's October Eve	E	285	Sept	827	44.34	11852	521
*L. Yeoman's Music Girl	4A	305	Sept	110	5.52	13624	609
s. Aiyukpa L. Yeoman	D. Masterpiece's Twilight						
*L. Yeoman's Strongheart Girlie	4A	296	Aug	744	38.21	10803	518
Peggy's Lucky Girl	4A	95	Sept	1267	52.73	4421	183
s. Nellie's Successful	D. Peggy Ann Forester						
Silver Forest Royal Lark	G	192	Sept	915	44.13	7109	290
s. Langwater May Royal	D. Nodrog Merry Lark						
Silver Forest Torricella	4G	147	Sept	831	43.57	5160	220
s. Damian Ambler's Orien	D. Torricella of Maple Lane Farms						
Son's Early Flower	4C	284	Sept	971	53.41	12768	635
*Torricella of Maple Lane Farms	4A	310	Sept	476	24.02	11639	498
Valerian's Flower of September	4C	128	Aug	1042	57.22	5445	273
s. Douglaston Lord Valerian	D. Leader's September Flower						
Valerian's Replica of Clover Hill	4A	45	Sept	1575	66.47	2293	95
s. Douglaston Lord Valerian	D. Duke's Replica						
*Val's Fawn of Pine Grove	4A	301	Sept	185	9.30	9310	390
Vision's Esther of Pine Grove	4A	197	July	1052	50.82	9326	396
Wychmere Climax Beranette	4G	101	Sept	970	45.72	3122	140
s. Friendship Grand Climax	D. Broadland Beryl						
*Yeoman's Labelle	4B	47	Sept	1629	64.36	2426	99
s. Coronation Yeoman	D. Rex's Labelle						

Hayden, Rosaline B., Kitchener Farm, Billerica, Mass.

*Kitchener Acacia	B	252	Sept	1048	60.94	11018	570
*Kitchener Caroline	C	304	Sept	1039	65.70	13686	753
Kitchener Fashion's Azalea	G	350	Sept	563	32.12	11008	533
Kitchener Forecast Verona	D	356	Sept	210	9.17	10134	540
*Kitchener Ida	B	210	Sept	1040	49.86	9496	476
Kitchener Jewel	B	202	Sept	937	50.99	8013	418
Kitchener Moonbeam	A	194	Sept	965	39.77	7702	359
*Kitchener Royal Cynthia	A	252	Sept	921	35.86	10300	434
Kitchener Royal Faith	C	270	Sept	903	48.17	11191	579
Whimsy Larkspur's Letitia	G	310	Sept	770	40.62	9622	486

Hayes, Kent B., Meadow Lodge Farms, Oklahoma City, Okla.

Cooper's Marzie Doots	G	255	Sept	835	45.47	8078	397
Flying Horse Select's Gratuity	4F	83	Sept	1153	51.09	3283	127
Foremost Royal's Lilly	4G	92	Sept	1156	48.94	3628	139
Meadow Lodge Breda	G	277	Sept	875	44.83	10003	463
Meadow Lodge Climax's Carol	4G	129	Sept	1035	46.89	4985	200
Meadow Lodge Climax's Dolly	4F	122	Sept	934	45.80	4081	188
*Meadow Lodge Geneva	B	282	Sept	827	43.00	11207	575
*Meadow Lodge Honeydew	B	296	Sept	1377	74.92	16465	826
Meadow Lodge Lenore	4A	84	Sept	1142	42.84	3342	133
*Meadow Lodge Melbetta	B	128	Sept	1238	63.42	5736	269
Meadow Lodge Mimic	A	365	Sept	749	40.69	11998	629
s. Valleywood Steadfast Hero		D. Valleywood Sweetheart					
*Meadow Lodge Queen Dena	C	289	Sept	873	39.03	12393	512
*Meadow Lodge Queen Flute	C	257	Sept	1081	53.22	11515	527
Meadow Lodge Queen Mella	4G	231	Sept	816	40.50	7345	353
Meadow Lodge Queen Rapture	4C	207	Sept	790	36.28	6779	290
*Meadow Lodge Queen R. Martha	C	152	Sept	1178	65.08	6870	326
*Meadow Lodge Rex's Leah	A	282	Sept	1086	53.13	13240	606
*Meadow Lodge Rex's Trixie	4D	305	Sept	29	1.52	12446	627
s. Bournedale Rex		D. Meadow Lodge Trixie					
*Meadow Lodge Trinket	4A	277	Sept	877	43.61	10224	499
*Meadow Lodge Trixie	A	238	Sept	1420	75.02	11545	554
*Moonlight's Gentian	4A	183	Sept	1044	47.75	7206	303
St. Albans Grandee Gilt	F	171	Sept	1049	50.07	6410	282
*St. James Duke's Lady	D	309	Sept	874	46.87	12191	641
Walker Farms Piper's Lucille	F	265	Sept	868	45.09	9521	478

Henschen, Ray, Saint Marys, Ohio. ARHT

Brookside's Rose Peggy	G	31	May	958	41.77		
s. Brookside's Flo Gold Rex		D. Rosa Springs Peggy					

§Heydt, Ernest H., Meadow Creek Farm, Downingtown, Pa. ARHT

*†Allenby's Glorious	C	235	Sept	19	1.20	6637	321
s. Aligates Allenby		D. Liseter Belladonna's Glorious					
*†Allenby's Villetta	C	96	Sept	516	22.05	2575	135
*†Aster's Nancy of Pine Grove	A	24	Sept	985	42.48		
s. Belle's Pedro of Pine Grove		D. Pet's Aster of Pine Grove					
*†Dreibelbis Levity Milky Way	A	305	Sept	268	14.14	8610	401
s. Argilla Levity Foremost		D. Dreibelbis' Noble Milkmaid					
*†Flying Hill Country Jessica	A	289	Sept	740	40.45	11214	556
*†Flying Hill Scotch Taffy	A	74	Sept	1143	41.51	3270	118
s. Flying Hill Courageous		D. Fred's Butterscotch					
*†Gold Coin's Pet Daisy	A	29	Sept	864	39.01		
s. Gold Coin of Welbec Farms		D. Lucy's Pet of Pine Grove					
*†Liseter Merry Top's Esperance	A	121	Sept	651	27.74	3478	140
*†Marquis' Salette	A	202	Sept	856	49.05	7456	404
†Marquis' Shirley of Palomar	A	149	Sept	994	55.40	6122	302
*†Meadow Brook's Daphne	C	140	Sept	699	41.01	3969	213
†Meadow Creek's Acacia	G	257	Sept	608	29.56	5569	228
†Meadow Creek's Ageratum	F	289	Sept	638	41.49	6842	366
†Meadow Creek's Althea	F	89	Sept	722	32.52	2250	87
s. Riveredge Valdor		D. Dreibelbis Levity Milky Way					
†Meadow Creek's Anemone	F	304	Sept	48	3.16	4649	228
s. Kit's Lad of Sashurst Farms		D. Gold Coin's Pet Daisy					
†Meadow Creek's Aster	G	209	Sept	740	40.56	5941	296
†Meadow Creek's Blue Bonnet	G	106	Sept	702	38.29	2713	134
*†Miss Fashion Bell	A	168	Sept	941	46.90	6513	299
*†Mt. Ararat's Volunteer Judy	A	24	Sept	843	36.01		
s. Florham Volunteer		D. Jethro's Rosalie					
*†Mt. Ararat's Volunteer Memories	A	207	Sept	738	29.33	6227	271
Palomar Wilma	A	149	Sept	639	29.30	4013	172
*Riveredge Alert's Sunbeam	A	344	Sept	284	15.27	8820	415
*†Sally of Pine Grove	A	167	Sept	829	36.82	5533	245
*†Valda's Rose of Pine Grove	A	233	Sept	710	33.46	8047	321

§Hodges, Charles E., Jr., Highfields Farm, Kensington, N. H. ARHT

†Highfields Barbara	A	146	Sept	919	41.81	5005	210
†Highfields Dorine	C	153	Sept	657	29.14	4173	201
Highfields Jinx	D	95	Sept	729	37.48	2578	133
†Highfields Madge	B	197	Sept	379	19.79	5975	233
†Highfields Moonbeam Theresa	F	159	Sept	685	34.91	4460	203
Highfields Pride	A	286	Sept	550	28.10	8276	360
†Highfields Princess Diana	A	213	Sept	426	25.18	5023	254
†Highfields Rosalie	A	199	Sept	763	39.29	6781	313
¶Lady Lela of Shirley	A	183	Sept	649	30.86	5342	248

§Holden, Miles C., Milestone Farm, Barre, Mass. ARHT

*¶Bless of Milestones	C	271	Sept	847	45.82	10008	485
*¶Charm of Milestones	C	305	Sept	272	14.16	8728	432
s. Hilltop Butterfat Senator		D. Gem's Delight of Milestone					
*¶Frosty of Milestones	C	303	Sept	850	41.14	10968	524
*†Gem's Garbo of Milestones	A	305	Sept	49	2.85	11135	565
s. Gem's Hero of Milestones		D. Gem's Delight of Milestone					
*†Hudspeth of Milestone	D	78	Sept	944	48.74	2635	129
*†Mississippi of Milestones	A	188	Sept	864	46.78	7847	390
*†Pollyanna of Milestone	D	193	Sept	778	39.13	6877	356
*†Silver of Milestones	B	183	Sept	905	48.53	7631	398
†Zinnia of Milestones	G	193	Sept	701	35.16	5255	262

§Holman, Paul R., Indian Boulder Farm, Bolton, Mass. ARHT

†Adsila of Indian Boulder	F	305	Sept	170	10.72	7213	373
s. Tomahawk of Indian Boulder		D. Westfield Farm Minnewawa					
*†Awinita of Indian Boulder	C	20	Aug	857	39.87		
s. White Arrow of Indian Boulder		D. Westfield Farm Annabelle					
†Ayita of Indian Boulder	F	235	Sept	428	24.27	6129	300

Hood, H. P. & Sons, Cherry Hill Farm, Beverly, Mass.

Colby dale Eva Challenger	A	214	Sept	930	42.89	7889	346
Firecracker's June	A	91	Sept	1101	47.70	3661	149
Florine Ivy of Green Lodge	G	304	Sept	741	36.53	9932	447
Massapoag Esther	C	242	Sept	877	51.15	10153	487
Massapoag Garnet	A	214	Sept	918	45.85	8929	374
Massapoag Nelly	A	189	Sept	1082	47.62	8659	339
Massapoag Sedate	C	259	Sept	751	38.61	9678	445
Philosopher's Rosamond	A	189	Sept	953	51.00	7317	367

§Horn, Irvin G., Maple Springs Farm, Howard, Ohio.

†Maple Spring's Belle	G	162	Sept	810	42.95	5371	266
†Maple Spring's Beta	G	227	Sept	732	32.97	7873	337
Maple Spring's Brownie	G	334	Sept	628	26.38	9091	403
†Maple Spring's Lina	E	290	Sept	349	17.07	9348	422
†Maple Spring's Maggie	G	257	Sept	688	35.81	7665	390
†Maple Spring's Maid	G	173	Sept	977	46.04	7132	314
†Willow Brook's Beta	A	211	Sept	1030	51.21	8907	396

§Hougas, Vernon, Hill View Farm, Seneca, Ill. ARHT

Hill View Carol E.	G	365	Aug	25	1.43	7245	365
s. Rock Creek Enterprize		D. Hill View Charlene Q					
Q.'s Thrill	A	186	Sept	1064	54.18	8136	393
Ramona Alert's Maiden	A	203	Sept	1095	46.99	9855	380

§Howell, H. B., Astoria, Oregon.

†Rogueland's Alma	D	83	Sept	1045	47.87	3300	152

§Howell, Janet Mildred, Astoria, Oregon.

†Rogueland's Agnes	E	208	Sept	491	23.34	5486	243

Howland, Weston, Howland Rice Farm, Brattleboro, Vt.

*Governor's Ruthie	A	271	Sept	1377	76.01	15268	749
Howland Golden Honora	F	326	Sept	1076	43.40	15656	682
Howland Golden Huntress	E	71	Aug	1104	45.16	2539	101
s. Hindsdale Golden Ranger		D. Howland Noble Ensis					
*Howland Governor's Ailanthus	A	270	Sept	1202	52.06	12624	554
Howland My Own Hopeful	F	319	Sept	946	50.81	13123	645
*Howland Noble Destiny	A	238	Sept	1189	51.14	10721	490
Howland Noble Fable	B	264	Sept	1123	61.14	11800	612
Howland Noble Fate	C	328	Sept	424	24.91	9729	482
Howland Noble Foxglove	C	273	Sept	1117	55.20	12081	591
Howland Noble Gaiety	E	285	Sept	847	42.05	9836	465
Howland Noble Glory	D	129	Sept	1127	52.21	5386	243
Howland Noble Haste	G	280	Sept	862	48.05	9657	511
*Howland's Noble Damaris	A	153	Sept	870	43.54	6276	302
Rockingham Freesia	G	299	Sept	917	49.02	10676	570
Rockingham Princess Marcia	G	62	Aug	811	41.77	1663	80
s. Rockingham Sailor Prince		D. Rockingham Marcia					
*Tri-Gables Margaret	A	278	Sept	1186	64.05	13424	651

§Huguley, M. C., My Own Guernsey Farm, Griffin, Ga. ARHT

*¶Belmont View Nebula	E	229	Sept	882	40.05	8521	382
*†Glen Haven Doris	C	135	Sept	629	31.75	4017	166
*†Glen Haven Fay Royal	D	172	Sept	720	40.44	5141	254
†Peter Pan's Polly Louella	G	258	Sept	721	42.22	7178	357

Huston, Keith A., Arrus Farms, Ashtabula, Ohio. ARHT

Arrus Free Iris	F	352	Sept	757	41.28	10584	511

Indian Ladder Farms, Incorporated, Altamont, N. Y.

Indian Commoner's A-d Rose	F	304	Aug	302	17.40	7156	355
Indian Commoner's B-ad Viola	E	251	Sept	652	36.73	7709	390
*Indian Commoner's B-c Azalea	A	142	Sept	1037	48.23	5590	258
Indian Commoner's D-ab Jasmine	C	298	Sept	536	35.17	7717	404
Indian Commoner's R-baa Peony	G	304	Sept	508	33.28	6646	364
Indian Commoner's W-ac Lilac	A	228	Sept	783	41.53	7354	360
Indian Rex's C-baa Lilac	F	365	Sept	268	21.31	8089	389
s. Rex's Raider of White Farms		D. Indian Commoner's W-ba Lilac					

§Indiana Condensed Milk Company, Zionsville, Ind.

†Smiley's Dividend Bonnie	G	305	Aug	112	6.04	8039	366
s. Grain Meadow Laddie		D. Diavolo Dividend's Spot					
†Welcome-In Dora	A	184	Aug	1122	44.46	7728	322
*†Welcome-In Grace	A	184	Aug	1040	42.66	7396	330

§Iowa State College, Ames, Iowa.

Bonnie Rose's Belle	F	251	Sept	607	34.06	7425	368
Fancy Prim of Iowagold	F	365	Sept	448	32.10	7666	459
s. Boulder Bridge Steward		D. Fancy of Smithdale					
*†Marigold's Linda of Smithdale	D	238	Sept	449	27.89	7264	386

Jacobson, Julius, Valleyrun Farm, Ottsville, Pa.

Maple Lane Designer's Gem	F	206	Sept	1232	60.41	9592	502
Maple Lane Designer's Neda	E	183	Sept	1101	47.93	7600	339
Maple Lane Frolic's Lila	4G	261	Sept	736	44.28	7520	449
Maple Lane King's Marilyn	4A	110	Sept	1215	53.73	4725	228
Maple Lane Steadfast's Lucy	4D	234	Sept	1043	48.11	9574	435

Johnson, John E., Gylden Farm, Brandon, Wis.

Gylden La Noce's Grace	G	365	May	469	28.06	7293	372
s. Cesor Noble's La Noce		D. Johnson's Margaret's Gladys					
Gylden Memoir's Dotty	G	120	Aug	577	22.94	2894	118
s. Cesor Penwyn's Memoir		D. Johnson's Sandy's Dolly					
*Gylden Sandy's Adeline	B	284	Aug	451	23.33	7849	403
Gylden Sandy's Lillian	D	98	July	1105	45.09	3980	182
s. Corium Fashion's Sandy		D. Johnson's Dora's Laura					

Johnson, Virginia R., Churn Creek Farms, Worton, Md. ARHT

Churn Creek's Royal Jezabel	4F	92	Aug	1101	40.96	3360	130

Johnson, Wayne, Churn Creek Farms, Worton, Md. ARHT

*Blossom's Bright Hilda	4B	110	Aug	1646	65.68	6470	270
Bondwick's Hilma	D	365	Aug	840	39.41	13887	631
s. Bondwick		D. Hardwick's Hilda					
Cesor Golden Blanche	G	335	Aug	887	43.68	11519	550
*Foremost Quaint Lady	A	325	Aug	1127	47.02	15121	681
Green Meads Harvest Moon	D	293	Aug	708	32.73	9344	421
Green Meads Wild Moon	F	347	Aug	624	32.70	9680	478
*Silver Forest Agora	B	365	July	57	3.04	15059	728
s. Foremost Prediction		D. Armel's Agora of Hendershore					
*Strongheart's Desire	A	235	Aug	1139	47.62	11393	472
*Willowmere Cecile	A	210	July	1529	61.92	12315	515
Willowmere Fairy May	B	365	June	758	40.17	14648	697
s. Moughon Dominant		D. Willowmere Mantilla					
Willowmere Pearl	4A	200	May	1396	70.67	11235	513
Yeoman's Judy	C	258	July	1073	57.21	10624	556

§Jones, Arthur E., Arbobess Farms, Flemington, N. J. ARHT

†Arbobess Draftsman's Bonnie	G	256	Aug	952	42.27	9146	384

§Jones, Paul M., Mount Ephraim's Farm, Snow Hill, Md. ARHT

†Homestead Bell's Select	C	286	Sept	513	31.24	8156	438
*†Homestead Master's Chorine	C	183	Sept	856	45.67	6847	350
†King's Opal Girl	A	142	Sept	1130	57.64	6295	261
†Sunnyside's Daisy's Beauty	B	70	Sept	1050	47.18	2819	131

§Jones, Paul M., Jr., Mount Ephraim's Farm, Snow Hill, Md. ARHT

†Cosquay's Beau Countess	A	117	Sept	982	54.22	4205	229
Cosquay's Bessie	F	229	Sept	729	42.14	6904	348
†Cosquay's Rosemel	F	264	Sept	645	38.93	8245	460
†Cosquay's Tidy Nelda	E	139	Sept	839	49.36	4685	253
*†Nancy Bess of Willodale	A	241	Sept	669	37.11	8376	421

§Jones, W. Alton, Cedar Point Farm, Easton, Md. ARHT

†Countess Anna of Cedar Point	F	75	Sept	1046	45.61	2706	115
s. Hardwick's Count	D. Blossom's Son's Anabel						
*†Crusader's Chorine Beauty	A	304	Sept	279	15.32	8078	367
*†Crusader's Daznie	D	152	Sept	1080	47.63	6613	302
*†Crusader's Golden Pride	A	270	Sept	423	19.74	7449	351
*¶Crusader's Josephine	A	254	Sept	638	33.93	8415	400
*†Crusader's Nellie Rose	A	193	Sept	1137	50.84	9146	386
*†Fritzlyn Fashion Lilian	A	280	Sept	292	16.74	8386	399
†Gay Beauty of Cedar Point	E	273	Sept	782	32.09	9357	419
*Great Hopes Royalty	A	148	Sept	1036	44.03	6214	271
*Hope of Cedar Point	D	161	Sept	809	32.62	5826	257
†Joyous Lassie of Cedar Point	G	86	Sept	909	41.27	2819	117
s. Bright Lad's Regulus	D. Dazzler's Queen of Joy						
*Paymaster's Pearl Blossom	D	146	Sept	860	41.32	5489	264
†Rena's Star of Cedar Point	F	83	Sept	867	36.59	2619	116
s. Bright Lad's Regulus	D. Great Hopes Rena						
†Sadie Alice of Cedar Point	F	143	Sept	795	32.84	4491	195
*Victory's Gift of Cedar Point	F	149	Sept	936	44.96	5574	234

Jones, William L., Llan Fair Farms, Pine Grove, Pa. ARHT

Algara of Fairview	D	267	Sept	1221	57.28	13802	595
*Atlantida Ultimas	A	302	Sept	1072	49.67	11405	506
Blue Mist Foremost Angelica	C	267	Sept	916	53.33	9919	492
*Coldspring's Hardwick's Bertha	A	24	Sept	912	41.31		
s. Hardwick's Royal	D. Coldspring's Valor's Bess						
Coldspring's Hardwick's Blubel	C	9	Sept	341	17.64		
s. Hardwick's Royal	D. Coldspring's Romulus Blossom						
Coldspring's Romulus Julip	F	138	Sept	847	39.56	4441	200
s. Langwater Romulus	D. Coldspring's Royal's Joan						
Contender's Marie of Lakeside	A	245	Sept	986	49.04	11200	498
Foremost Acme's Kedoria	E	23	Sept	881	38.87		
s. Foremost Acme	D. Supreme's Kedoria						
Foremost Eminent's Lucia	G	365	Sept	289	14.12	9459	448
s. Foremost Pre-eminent	D. Foremost Lucia						
*Foremost Poppie	A	221	Sept	1229	62.35	10975	478
Foremost Royal's Julietta	G	170	Sept	1163	60.71	6477	323
s. Foremost Royal Valor	D. Foremost Julietta						
*Lydia Sue of Clear View	A	353	Sept	584	31.97	12385	539
Maxim's Superior	F	320	Sept	691	42.62	8142	444
Rex's Beverly of Mt. Ararat	D	245	Sept	859	44.07	10682	525
Villageside Rosa	A	52	June	1380	66.66	2380	114
s. Villageside Adjuster	D. Villageside Justrose						

§Kaufman, Joseph J. & Stanton, James W., Kaufman-Stanton Farms, Enumclaw, Wash. ARHT

†Donna Belle's Jewel	G	140	Sept	494	26.20	2676	129
*†Harstad's Blossom	A	282	Sept	673	32.60	7874	342
†Quality Farm Queen's Carla	G	98	Sept	674	31.65	2446	100
*†Vawn of Chicona	C	269	Sept	392	20.98	5472	251

Kaufman, Oliver M., Coraopolis, Pa.

Wethersfield Kezia	B	212	Aug	947	45.77	7629	372

Kent & Associates, William R., Gayoso Farms, Horn Lake, Miss.

Crusader's Molina	E	126	Sept	910	38.73	4104	177
Endean Meadow Rue	C	179	Sept	856	43.59	6741	321
Flat Brook Her Virtue	G	88	Sept	853	40.55	2665	119
Kilalla Gabriel's Hope	F	86	Sept	860	37.60	2520	108
Majesty Scarlett's Rosa	F	335	Aug	763	48.41	9255	444
Neshoba Gabriel's Flowergirl	B	209	Sept	942	44.69	9603	411
Sterlingold Carol	G	228	Sept	931	43.67	8839	379

§Kepple, Garold L., Ger-Gar Guernseys, Canton, Ill. ARHT

†Crusader's Crescent Shirley	A	122	Sept	1098	51.08	4822	215
†Ger-Gar Dolly	G	177	Sept	644	33.79	3997	187
*Limberlost's Margie	A	273	Sept	939	48.96	9839	493
Margie's Proud Lady	G	278	Sept	769	43.07	7136	370
*Pilgrim's Buttercup's Pride	A	318	Sept	461	29.65	9109	516
†Reflector's Crescent Glory	F	287	Sept	690	33.14	8381	363
†Reflector's Proud Hope	E	139	Sept	963	45.26	5019	228

Kerr, Paul H., Kerr's Guernsey Farm, Columbia, S. C.

*Kerr's Foremost Hazel	E	73	Aug	1141	51.48	2793	113
s. Klondike Kenley	D. Zimalcrest Betsy						
Kerr's Foremost Marcia-Ann	G	184	Aug	765	37.51	4963	226
Kerr's Foremost Sybil	E	77	Aug	1051	49.53	2755	122
s. Klondike Kenley	D. Sybil Pride of Evergreen Farms						
*Kerr's Foremost Virginia	C	206	Aug	1128	57.00	8371	413
Oakhurst Democrat's Emma	A	365	Aug	335	15.41	11649	514
s. Oakhurst Democrat	D. Imp. Mallet's Daisy Maid						

§King, Samuel G., Glad Acres Farm, Douglassville, Pa. ARHT

†Craftsman's Samladpar	E	258	Aug	611	37.61	6484	335
†Kemah Dotsol	A	301	Aug	382	18.36	9842	392
†Maxim's Clipsol	C	254	Aug	891	48.50	7946	429
†Maxim's Gotina	A	49	Aug	1320	67.73	1990	104

§Kissinger, Frederick, Springdale Guernsey Farm, Ottawa, Kans. ARHT

Springdale Blondette	G	353	Sept	536	35.66	6628	340

§Kissinger, Howard A., Springdale Guernsey Farm, Ottawa, Kans. ARHT

Springdale Delia	F	305	Sept	587	31.00	7138	318
*Springdale Fanny Lee	E	77	Sept	948	46.95	2682	118
Springdale Lora Li	G	228	Sept	595	29.16	5154	216
*Springdale Marietta	B	329	Sept	485	22.09	7761	336

Kitchel, D. E., Kitchel-mere, Alta Loma, Texas.

Max's Pearl of Sartartia	4G	205	Sept	930	45.41	6450	302
*Noble's Pearl of Thorn Hill	4A	153	Sept	1512	72.30	8350	372

Kleinhans, Joseph B., Dr. Kleinhans Farm, Herbster, Wis. ARHT

†Troutwater Semona of Dr. K.	G	210	Sept	695	30.25	5970	221

Kline, William L., Windale Farms, Galena, Ohio.

Windale Leader's Faith	G	54	Sept	888	34.13	1725	66
s. Coronation Leader	D. Hermitcroft Cora Faithful						

§Kowitz, Leo, Norwalk, Wis. ARHT

†Clementine of Monroe	G	163	Sept	702	31.48	4495	205
†Dairy Maid of Monroe	G	236	Sept	734	31.60	7079	310
†Margaret's Queen of Monroe	C	134	Sept	959	47.48	5086	238
†Rosetta of Fernwood	A	171	Sept	1099	48.38	7131	309

Krimendahl, H. F., Sun-Blest Farm, Celina, Ohio. ARHT

*Antietam Queen Frances	A	61	Sept	1095	43.94	2191	86
s. Langwater Vagabond	D. Hardwick's Frances Rose						
*Cape King's Eastern Star	A	236	Sept	967	38.98	10034	388
*Critchland Adella	A	96	Sept	1559	53.63	5032	193
Langwater Gay Lass	A	84	Sept	1178	47.12	3273	134
*Langwater May Bloom	B	303	Sept	976	42.67	11790	513
*Pine Manor Alert's Alpha	A	227	Sept	1091	57.21	10163	522
*†Raemelton Levity Periwinkle	E	115	Sept	1073	44.44	4579	201
Raemelton Levity Pertinent	G	199	Sept	841	38.27	6540	292
Sun-Blest Farms Coquette	G	138	Sept	1092	43.72	5463	224
Sun-Blest Farms Cottie	G	365	Sept	149	6.73	11867	509
s. Langwater Esquire	D. Sun-Blest Farms Camile						
Sun-Blest Farms Crystal	F	365	Sept	321	15.33	13182	612
s. Baldwin's Foremost	D. Pine Manor Orchid						
Sun-Blest Farms Honey	G	73	Sept	1423	54.50	3420	139
Sun-Blest Farms Snowflake	G	53	Sept	1448	53.17	2442	96
s. Langwater Esquire	D. Sun-Blest Farms Snowflower						
*Welcome In Forward's Polly	C	242	Sept	1048	51.48	11435	514

Kuck, E. R., Brookside Farms, New Knoxville, Ohio. ARHT

Bet's Jean of Cedarcrest	G	284	Sept	749	33.80	8799	385
Brookside's Golden Tina	F	327	Sept	573	35.95	8654	414
*Brookside's Julia Flo Gold	A	98	Sept	1380	49.96	4607	165
s. Flo Gold's Demonstrator	D. Golden Hero's Julia						
Brookside's Mermaid	E	102	Sept	1017	41.31	3460	139
*Brookside's Royal Lassie	B	236	Sept	528	24.89	8223	350
Brookside Veronica	F	268	Sept	728	35.49	8288	376
*Butterfat Gold Cora	A	72	Sept	1313	48.73	3175	115
s. Flo Gold's Demonstrator	D. Goldmead Butterfat Gold Cora						
Deerlick Queen	G	241	Sept	395	18.91	5127	215
Era's Queen Martha	E	365	Sept	218	15.35	7808	424
s. Barhorst Squaredeal Versailles	D. Era's Queen						
Flo Gold Almeda	F	130	Sept	769	34.17	3687	159
s. Flo Gold's Regal Master	D. Brookside's Almeda						
Flo Gold Collette	G	176	Sept	771	30.07	5017	191
Flo Gold Dot	G	127	Sept	764	25.01	3368	126
s. Flo Gold's Regal Master	D. Brookside's Dotty						
Flo Gold Noble Ama	G	203	Sept	957	40.79	8018	307
Flo Gold Royal Hopeful	F	243	Sept	620	26.23	6593	261
Flo Gold's Queen	C	44	Sept	794	37.18	1116	54
s. Flo Gold's Demonstrator	D. Superior Jewel's Queen						
Flo Gold Superior Queen	G	59	July	774	35.93	1517	69
s. Rameses Royal Flo Gold	D. Superior Jewel's Queen						
Golden Glow Crimson Rose	A	270	Sept	477	23.71	8117	322
Golden Glow May West	E	179	Sept	789	36.97	6442	259
Limberlost Nettie	C	241	Sept	729	30.99	7393	313
Pretor's Cleo	C	107	Sept	876	40.60	3490	156
s. Pretor's Supreme	D. King Questa's Cleopatra						
Ramona Rosalyn	C	219	Sept	761	36.79	6621	312
Rock Creek Rose Dawn	F	132	Sept	992	42.98	4704	203
Rock Creek Sulin	G	273	Sept	301	19.52	6322	295
Rose's Royal Fairy	G	228	Sept	626	26.36	6367	244
Tilla's Hope	D	348	Sept	442	29.10	8906	497
Twin Creek's Noble Tina	B	186	Sept	878	34.09	6635	260
Twin Creek's Royal Ella	C	248	Sept	207	17.36	7545	346
s. Raemelton Royal Prospect	D. Brookside's Bonnie Ella						

Kuck, Lucille L., Brookside Farms, New Knoxville, Ohio. ARHT

Golden Arrow Apple Blossom	E	347	Sept	430	21.35	7972	322

§Kuhn, Charles W., Tumaples Farm, Basil, Ohio. ARHT

¶Belle Vernon Gallant Vail	A	178	Sept	1071	49.82	7445	336
*†Tumaples Kay	C	204	Sept	746	45.52	5942	330
†Tumaples Royal Carola	G	123	Sept	730	32.14	3345	148
¶Tumaples Royal Charmaine	G	191	Sept	639	31.16	4257	203
†Tumaples Royal Doreen	G	242	Sept	488	30.31	4526	256
†Tumaples Royal Lillian	G	194	Sept	643	32.82	4753	230

§Kuns, H. C. & H. T. & Sons, Caswell Farms No. 2, Castalia, Ohio. ARHT

†Caswell's Betty	D	276	Sept	577	33.62	8774	420
†Caswell's Matchless Daydream	D	178	Sept	793	36.87	5819	246
†Caswell's Matchless Duchess	D	168	Sept	799	39.58	5255	247
†Caswell's Royal Beauty	G	196	Sept	496	25.58	3972	198
†Caswell's Royal Dorothea	F	93	Sept	928	40.67	2961	130
†Caswell's Royal Polly	F	218	Sept	743	40.60	6209	285
†Caswell's Royal Rose	G	286	Sept	780	41.37	8876	420
†Pompadour's Jewel	A	131	Sept	817	39.67	4559	183
s. Castalia's Champion	D. Caswell's Pompadour						

§Lankart, C. S., Lankart Farm, Waco, Texas. ARHT

†Brazos Lady Gazette	G	74	Aug	997	39.31	2582	104
*†Brazos Royal Estella	B	261	Aug	866	31.01	10364	442
†Brazos Royal Rose	D	70	Aug	911	33.55	2081	92
†Emperor's Polly	F	125	Aug	861	33.85	4125	172
†Jo-Mar Governor's Damsel	A	131	Aug	911	32.36	4604	185
†Lochmead Malinda	G	305	Aug	431	19.63	7517	373
s. McDonald Farms Golden King	D. Lochmead Frances						
†Ransom Georgiana's Geraldine	G	288	June	133	7.69	7598	377
s. Argilla Fisherman	D. Ransom Golden Girl's Georgiana						
*¶St. Albans Actor's Gazette	D	301	Aug	493	25.90	9205	483
*†St. Albans Actor's Questa	E	259	Aug	520	20.13	8771	417
*†Sun Farms Emperor's Lila	C	141	Aug	910	39.44	6093	271
*†Tarbell Farms Noble Carita	A	143	Aug	1048	33.46	6330	263
*†Tarbell Farms Peerless Wenonah	A	59	Aug	1334	51.51	2636	100

Larter, E. A., Elmhaven Dairy Farm, Dunstable, Mass. ARHT

Elmhaven Ruth	F	365	Sept	511	29.93	13770	721
s. Falconridge Snow Buoy	D. Falconridge Betty						
Elmhaven Starboy's Nicolette	D	122	Aug	1137	48.79	5374	257
*Elmhaven Starboy's Papoose	D	251	Sept	586	33.54	8285	410
*Falconridge Arethusa	A	199	Sept	1063	54.03	8610	427

†Frisky Hill Juanita	D	282	Sept	325	14.42	7098	338
*Mountain View Shirlene	A	214	Sept	992	44.17	8444	378

§Law, Clinton J., Lawguern Farm, Mankato, Minn.

†Lawguern May Deal	F	305	Sept	18	.74	8845	374
s. Green Meads Merry Sheik	D. Lawguern Relodeal						
†Lawguern May Diamond	D	130	Sept	853	43.50	4624	223
†Lawguern May Dream	F	305	Aug	160	9.02	7337	339
s. Green Meads Merry Sheik	D. Lawguern Reldream						
†Lawguern May Drian	E	235	Aug	117	7.21	5032	225
*†Lawguern May Ideal	D	201	Sept	575	29.05	5594	268
†Lawguern Relodamille	F	264	Sept	554	27.99	6923	318
†Lawguern Relodeal	A	83	Aug	850	31.39	2428	91
†Lawguern Relodil	B	56	Sept	980	35.38	1757	71
s. Birchfield Reliable	D. Le Hillier Monodeal						
Lawguern Valdream	F	365	Aug	395	22.96	8631	418
s. Lawguern Steadfast	D. Lawguern Relodream						
Lawguern Valdrean	E	365	Sept	11	.95	10520	436
s. Lawguern Steadfast	D. Lawguern Relodrean						
†Lawguern Valodeal	G	277	Sept	710	29.18	8659	344

§Law, Elizabeth S., Brookmead Farm, Devon, Pa. ARHT

¶Antietam Valdena	G	268	Sept	346	17.54	5454	246
†Brookmead's Cassandra	G	273	Sept	519	26.60	5619	236
†Brookmead's Clio	G	44	Sept	1139	45.69	1647	66
s. Langwater Dueller	D. Brookmead's Promise 2d						
†Brookmead's Cordelia	G	305	Sept	17	.99	6740	314
s. Langwater Gleeful	D. Brookmead's Courtesy						
†Brookmead's Coronette	G	305	Sept	16	.84	5977	274
s. Langwater Dueller	D. Brookmead's Garland Flower						
†Brookmead's Cultura	G	305	Sept	170	9.22	6462	318
s. Langwater Gleeful	D. Argicola's Fantine 2d						
†Brookmead's Eudora	G	224	Sept	521	27.24	4098	192
†Brookmead's Good Fortune	G	290	Sept	748	38.09	8295	377
†Brookmead's Good Luck	G	293	Sept	431	21.96	6104	263
†Brookmead's Hecuba	G	224	Sept	467	25.35	5303	253
¶Brookmead's Phoebe	G	305	Aug	559	28.39	6590	278
s. Brookmead's Pharos	D. Royal Hyacinth						
†Brookmead's Stella Girl	G	73	Sept	615	26.47	1628	78
s. Langwater Dueller	D. Brookmead's Star						
†Brookmead's Valeria	G	284	Aug	692	33.94	7337	353
¶Brookmead's Witch Lady	F	236	Aug	375	21.65	3566	183

Lawrence, Leigh, Dairylou Farm, Herndon, Va. ARHT

Benton's Bright Lou	G	206	Aug	1027	47.17	7912	377
Benton's Bright Nordica	F	124	Aug	855	37.30	3788	153
s. Benton's Star Bright	D. Benton's Nordica 2d						
Benton's Bright Vera	G	203	Aug	1031	48.26	7829	330
Benton's Joyful Jane 2d	F	187	Aug	766	39.42	6780	284
s. Mt. Ararat's Sir Lucky	D. Benton's Joyful Jane						
Benton's Lucky Dot	F	196	Aug	880	37.15	6780	281
s. Mt. Ararat's Sir Lucky	D. Benton's Polka Dot						
Benton's Lucky Joy	F	193	Aug	664	34.04	5539	257
s. Mt. Ararat's Sir Lucky	D. Benton's Joyous						
Benton's Lucky Nell	F	156	July	928	42.04	5390	229
s. Mt. Ararat's Sir Lucky	D. Benton's Nelda 2d						
Benton's Lucky Pat	F	163	Aug	635	32.23	5335	238
s. Mt. Ararat's Sir Lucky	D. Benton's Patience						
Benton's Lucky Sappho	G	208	Aug	756	36.52	6223	272
Benton's Lucky Sarah	G	165	Aug	941	42.09	5691	241
s. Mt. Ararat's Sir Lucky	D. Benton's Sunny Sarah						
Benton's Rugged Hattie	F	193	Aug	982	43.25	7093	299
Benton's Valinda 2d	F	196	Aug	978	40.31	7542	299
s. Mt. Ararat's Sir Lucky	D. Benton's Valinda						
*Coolbranch Royal Martha	A	294	Aug	943	44.60	11665	519
*Langvalley Chimes	A	224	Aug	767	35.77	8404	385
Lookwell U. Sue	A	17	Aug	865	44.12		
s. Rock Creek Flash's Ultimas	D. Lookwell Susan						
*Willowmere Gaiety	A	304	Aug	797	39.85	11400	559

Layman, Oren H., Maple Shade Farm, Hillsboro, Ohio. ARHT

Buddy's Sue Baby	G	365	June	693	29.21	12841	511
s. Pride's Osage Buddy	D. Maple Shade Violet Sue						
†Enolda's Rose	A	25	June	1019	41.00		
s. Osage King Pride	D. Enolda						
†Gurn-Z-Gold Marie	A	146	June	1036	46.34	5248	225
†Gurn-Z-Gold Sandra	A	89	June	1189	53.54	3501	149
†Maple Shade Rose Janet	G	41	June	829	29.85	842	30
s. Pride's Osage Buddy	D. Maple Shade Mary Rose						
¶Maple Shade Rose Janice	G	125	June	856	32.54	3534	137
Maple Shade Sandra Lou	E	365	May	69	4.94	10502	454
s. Gurn-Z-Gold Dandy	D. Gurn-Z-Gold Sandra						
†Maple Shade Sandy Eva	D	89	June	904	38.33	2698	119
s. Gurn-Z-Gold Dandy	D. Gurn-Z-Gold Sandy						
Marie Joy	G	351	June	533	22.60	9115	400
Molly Dea	G	312	May	494	28.39	6480	346
Pride High	F	154	June	916	39.85	5219	218

§Leedom, J. Norman, Modeel Farm, Newtown, Pa. ARHT

†Modeel Hero's Dora	G	114	Aug	608	30.92	2204	103
s. Pebble Hill Hero's Raider	D. Dora's Beauty of Chilbrook						

§Leedom, Walter D., Modeel Farm, Newtown, Pa. ARHT

*†Clear View Farm Lady Buttercup	A	305	Aug	140	6.79	9160	446
s. Broadwater Napoleon	D. Clear View Farm Buttercup Lady						
*Modeel Herita's Linda	C	159	Aug	735	36.39	5474	275
*†Modeel's Princess Octavia 2d	A	297	Aug	766	46.46	9913	577
*†Modeel's Princess Rose	A	215	Aug	1163	59.12	10272	452
†Modeel's Princess Rose 2d	G	111	Aug	968	42.62	3575	149
s. Butterfat Souvenir's Vagabond	D. Modeel's Princess Rose						
†Modeel S. Rose	G	297	Aug	1039	53.52	10942	501
*†Modeel's Wild Rose	A	305	Aug	325	18.67	8630	422
s. Bolton's Rex Raider	D. Pleasant Valley's Wild Rose						

§Le Patourel, Frank, La Ramee, West Grove, Pa. ARHT

†Bulwark's Nancy of Maulton	A	116	Sept	979	50.94	4437	195
†Fanny Bulwark of Maulton	A	139	Sept	1255	54.00	6983	291
†Gem Remus of Maulton	A	144	Sept	1138	51.10	6409	268
†Joy Remus of Maulton	A	144	Sept	1222	58.42	6652	306
†La Ramee Ramona	G	144	Sept	754	37.82	4104	194
†Pilgrim's Lena of Maulton	B	144	Sept	1193	57.99	6560	303
†Ramee Victor Merry	D	67	Sept	1146	56.73	2532	121

§Lesh, Mark G., Mrs. & Sieberns, Edwin, Mr. & Mrs., Alfacrest Farm, Huntington, Ind. ARHT

Alfacrest's A. C. Gardenia	G	152	Sept	1066	51.29	6059	264

Liberman, Sidney, Valley Brook Farm, Collegeville, Pa.

Bogheid Louise	G	202	Sept	636	28.46	5478	235
Brooknill Golden Bloom	F	254	Sept	928	48.38	8748	383
Brooknill Golden Etta	G	293	Sept	975	51.70	10757	494
Brooknill Golden Louise	D	214	Sept	802	41.31	6971	316
Brooknill Secret Rose	D	231	Sept	821	44.01	7592	363
Caumsett Ocean Dahlia	G	286	Sept	832	43.97	9146	434
Caumsett Ocean Elite	G	356	Sept	805	53.91	11145	541

Lincoln, Raymond E., The "Old England" Farms, Pickering, N. H. ARHT

Great Spring Pearline	D	242	Sept	698	32.60	8251	384
Great Spring Polly	E	276	Sept	606	30.04	8648	421
Scotch Lass of Bonnie View	C	365	Sept	97	4.89	12653	600
s. Rosewald Prince Cupid	D. Lassie's Daughter of Bonnie View						

Lindsay, Earl E., Jr., Clearfield Farm, Massillon, Ohio. ARHT

*Clearfield Violet	B	270	Sept	674	30.77	8574	391

Lindsay, Earl T., Clearfield Farm, Massillon, Ohio. ARHT

Clearfield Buttercup	G	254	Sept	653	34.97	6520	317
Clearfield Evelyn	4g	305	Sept	40	1.93	6066	280
s. Langwater Flash	D. Clearfield Blondie						
Clearfield Princess	G	291	Sept	564	27.36	7144	309
Clearfield Saphire	B	365	Sept	278	15.56	8557	407
s. Langwater Flash	D. Coventry Czarina						
†Clearfield Starlight	C	145	Sept	711	27.87	5018	209

Lindsay, Willard J., Spreading Elm Farm, Massillon, Ohio.

Maxine of Spreading Elm	F	153	Sept	1146	55.01	6292	285

§Little, Lowell, "the little farm," Fort Collins, Colo. ARHT

†Sunshine Joan	B	243	Oct	407	16.29	6766	271
†"the little farm" Nanette	F	123	Jan	615	38.49	2822	143
s. Chuckanut Premier Prince	D. Dick's Nannie of Oak Park						
†"the little farm" Vember 2d	G	104	Jan	690	36.52	2604	129
s. Florham Hilarity	D. "the little farm" Vember						
*†Tideland Heroin	B	305	Dec	94	4.94	6885	340
s. Chicona Christopher	D. Tideland Hermoso						

§Lohmann, Carl, "Gulflands," Waco, Texas. ARHT

Fern Hill Plowman's Martha	G	316	Aug	609	25.30	7653	385
†Forge Hill Jan May Rose	F	200	Aug	792	30.49	6417	262
Gulflands' Lue Rena	G	364	Apr	348	17.95	9074	421
s. Louise's Majestic Louis	D. Gulflands' Rosalie						
†Gulflands' Lue Rena	E	70	Aug	1066	39.45	2655	108

Loree, R. F., Afton Farm, Florham Park, N. J. ARHT

*Afton's Addie Kate	4A	47	Sept	1678	73.51	2568	*114
s. Afton's Khedive	D. Afton's Addie Select						
Afton's Addie R.	G	346	Sept	971	42.45	12442	548
*Afton's Darlene	4B	277	Sept	992	52.69	11727	551
¶Afton's Dolly Vardon	G	270	Sept	500	25.31	6450	316
Afton's Don's Opal	4F	305	Sept	94	5.11	12206	571
s. Afton's Don	D. Afton's Opal						
†Afton's Golden Phyllis	F	129	Sept	703	29.82	3537	144
Afton's R. Patty	F	334	Sept	967	45.20	12408	557
*Afton's Ultra Rosebud	4A	183	Sept	1327	56.04	9722	395
†Afton's Valor's Mignot	F	305	Sept	142	6.68	8556	385
s. Coldspring's Hardwick's Valor	D. Afton's Mignot Pioneer						
*Afton's Vangeline	4A	144	Sept	1384	50.67	7223	251

Low, G. W., Millcreek Farm, Marysville, Ohio. ARHT

*†Beauty of Millcreek	C	205	Sept	546	21.87	6183	257
Lookwell L. Butterfly	G	330	Sept	655	38.13	9490	496
†Lookwell L. Shirley	G	293	Sept	227	12.64	5886	283
*Louise of Tall Pine	A	296	Sept	667	27.70	12446	543
†Millcreek's Fern	G	305	Sept	476	21.69	10049	460
s. Millcreek's Flash	D. Millcreek's Lovely						
†Millcreek's Frances	G	305	Sept	596	29.82	8202	378
s. Millcreek's Flash	D. Millcreek's Rosalie						
†Millcreek's Ramona	G	264	Sept	505	25.29	5461	271
†Millcreek's Reva	G	204	Sept	580	30.78	4856	246
†Millcreek's Rosalie	B	305	Sept	549	28.58	9409	468
s. Welcome-In-Royal	D. Millcreek's Blanche						
†Millcreek's Rosella	F	270	Sept	589	28.65	7914	338
†Millcreek's Rose Marie	G	166	Sept	667	29.91	4736	205
Millcreek's Rosemary	F	340	Sept	640	32.13	9202	422
Millcreek's Susanna	D	330	Sept	366	19.59	7748	377

Lowe, N. M., University, N. C. ARHT

Lucky Patsy of Beaver Creek	C	174	Sept	900	46.54	6402	308
†May Royalist's Rose	G	161	Sept	602	32.85	4228	210

§Loyd, Frank Stone, "Laurel Cliff," Lynchburg, Va. ARHT

†Ding of Laurel Cliff	E	120	Sept	710	39.63	3556	189
†Ella of Laurel Cliff	G	61	Sept	489	28.51	1056	57
†Irma of Laurel Cliff	G	113	Sept	744	36.86	3155	156
†Kate of Laurel Cliff	C	122	Sept	756	40.09	4212	216
†Mami of Laurel Cliff	G	100	Sept	845	39.33	3040	148
*†Stockton of Laurel Cliff	A	105	Sept	767	39.44	3428	163

§Lurvey Brothers, Dousman, Wis. ARHT

†Monarch's Beauty Irene	A	126	Aug	1183	56.81	5278	246
s. Monarch's Supreme Valiant	D. Monarch's Hazel Beauty						
†Monarch's Butter Lass	A	29	May	1315	65.14		
s. Monarch's Supreme Valiant	D. Monarch's Butter Bella						
†Monarch's Challenger's Fairy	G	177	Aug	840	36.81	5355	263
s. Monarch's Challenger	D. Monarch's Prince's Fairy						
†Monarch's Challenger's Loraine	G	305	Aug	362	12.64	9670	413
s. Monarch's Challenger	D. Monarch's Beauty Irene						
†Monarch's Etheida	B	177	Aug	951	48.55	6931	301
s. Monarch's Challenger	D. Monarch's Suzetta						
†Monarch's Majesty's Lillie	G	256	June	721	42.54	6348	343
†Monarch's Majesty's Ruby	G	305	Aug	214	11.58	6977	319
s. Monarch's Glenwood's Majesty	D. Monarch's Dairygirl						
†Monarch's Valiant Lady	A	148	Aug	1304	66.38	7003	341
s. Monarch's Supreme Valiant	D. Monarch's Lura's Beauty						
†Monarch's Valiant's Maggie	A	259	Aug	964	46.99	8782	497
†Monarch's Valiant Susie	A	305	Aug	407	23.17	9979	586
s. Monarch's Supreme Valiant	D. Monarch's Rose Anna						

§Lurvey, Conrad C., Oconomowoc, Wis. ARHT

*†Actor's White Rose	B	254	Sept	938	44.97	10204	474
¶Lurban Irma	F	305	Sept	387	24.98	5986	327
s. Monarch's Philosopher	D. Sepoy's Vic of Dr. Kleinhans						
†Lurvendale Rosebud	G	156	Sept	688	32.09	4263	197

§Lurvey, Harvey & Sons, Red Cedar Grove Farm, Dousman, Wis. ARHT

†Monarch's Majesty's Sally G 305 Aug 313 14.94 8630 365
S. Monarch's Majesty's Bill D. Puritan's Marie

§Lybarger, James, Lybargers' Farm, Geneva, Ind. ARHT

†Clara of Lybarger's Farm G 123 Aug 530 22.05 2483 106
†Edna of Lybarger's Farm G 84 Aug 948 32.45 2939 111
Mable of Lybarger's Farm G 188 Aug 742 29.32 5207 212
†Martha of Lybarger's Farm G 92 Aug 783 30.62 2630 102
†Pearl of Lybarger's Farm G 149 Aug 386 17.58 2682 114

Lyon, Chester A., Antietam Farm, Waynesboro, Pa. ARHT

*Antietam Amethyst D 351 Sept 605 31.40 11544 527
Antietam Carolyn E 365 Sept 491 23.39 12372 578
S. Foremost Gold Bond D. Antietam Carolina
Antietam Janita 4D 105 Sept 1172 57.57 4462 201
Antietam Jeannie G 112 Sept 1027 51.04 4410 181
Antietam Joyce F 77 Sept 1112 47.38 2838 122
S. Langwater Vagabond D. Bright Lad's Jane
Antietam Morning-glory G 183 Sept 907 41.36 6823 298
Antietam Ruth G 119 Sept 855 45.92 3691 198
*Antietam Sonye C 76 Sept 1530 76.19 4087 180
Antietam Sunflower G 294 Sept 930 43.56 11764 495
Antietam Susan G 105 Sept 975 58.52 3867 190
S. Antietam Gypsy Prince D. Hardwick's Sonsie
Antietam Trustful G 353 Sept 919 63.45 14061 727
*Mulhocaway Quality G. C 168 Sept 1109 58.47 7308 314

Mack, Simon, Crockery Vale Farms, Nunica, Mich. ARHT

Crockeryvale Mack's Susie D 225 Sept 980 44.40 8388 374
Maple Lawn Wild Rose A 186 Sept 1332 55.01 9148 358

Mackey, Frank J., Glacial Meads Farm, Mukwonago, Wis.

†Chasmary's Pearl G 195 Sept 790 39.85 6155 259
†Glacial Meads Winner G 68 Sept 1012 48.61 2264 96
S. Meadow Lodge King's Winner D. Spirit Hill Babe's Avalon
Gordondale Starlene C 271 Sept 406 23.23 7535 354
Lizzie of Seymour 4b 305 Aug 459 23.50 9613 432
S. Boulder Bridge Success D. Rosalie of Seymour
O-Kay Levity Oline G 365 Sept 520 35.67 11003 531
S. Pine Manor Levity King D. Glenleigh Ombre

Mackey, Frank J. & Son, Glacial Meads Farm, Mukwonago, Wis.

Curtiss Candy Levity Junette G 234 Sept 697 39.00 7110 326
†Gaylord Golden Keepsake E 157 Sept 682 37.55 4658 232
McDonald Farms Ivera F 223 Sept 724 35.34 6766 291
Pine Manor King's Patience G 314 Sept 328 20.42 7102 351
*Spirit Hill Alta's Bonnie A 311 Sept 736 37.47 11990 557
†Spirit Hill Spotty's Star D 194 Sept 549 26.29 6795 272
†Wonder's Ken Ver Harmony G 43 Sept 888 38.63 1270 55
S. Pine Manor King's Wonder D. Pine Manor King's Harmony

§MacNaughton, Charles D. & Holt, Lloyd H., East Troy, Wis. ARHT

†Creamland Valor's Maxine G 37 Sept 950 51.31 1142 61
S. Guernsey Grove Valor D. Creamland Grand's Mavis
†Dionne of Bliss Farm D 305 Aug 130 6.11 9264 482
S. Monarch's Proud Duke D. Creamland Dean's Lorette
¶Eunice B. Edna's Cloe A 166 Sept 1053 47.41 6878 282
†Katinka of Bliss Farm F 305 July 85 4.91 8856 421
S. Nashoba Septimus Sheik D. Broadmeadows Ferdia
*†Katinka of Bliss Farm D 26 Sept 1184 50.34
S. Nashoba Septimus Sheik D. Broadmeadows Ferdia
Melba of Bliss Farm G 225 Sept 689 34.47 6114 274
*†Owendale's Emerald A 177 Sept 789 31.90 6142 271

Mainstone Farm Trust, Wayland, Mass.

Forges Gay Duchess 4F 84 May 1132 55.50 3152 148
S. Forges Victor D. Forges Duchess
Forges Susie Anne 4F 255 Sept 1027 46.15 9659 441
Mainstone Betty's Anna D 284 Sept 930 50.90 13253 598
Mainstone Candy E 264 Sept 955 47.98 11626 545
Mainstone Iris 4A 273 Sept 775 42.33 10905 568
Mainstone Lady Clover 4E 300 Sept 550 34.92 10849 537
*Mainstone Lady Rose B 183 Sept 545 24.53 5580 226
Mainstone Lucille 4C 224 Sept 1132 61.03 12971 594
S. Lincoln St. Nicholas D. Mainstone Lupin
Mainstone Princess Agate 4F 305 Sept 20 1.08 9443 425
S. Mainstone Victor D. Mainstone Jewel
Randot Pansy Ultra A 252 Sept 1029 53.84 10842 522
Randot Select Pansy B 359 Aug 390 24.67 11631 547
†Sunnydale Joyous E 305 June 447 25.82 7692 354
S. Flying Horse Royal's Reliance D. Secret's Joanna of Openacre
Sunnydale Philanna A 205 Sept 1095 52.80 9405 398
S. Argilla Pilgrim D. Secret's Joanne of Openacre
Sunnydale Reply C 213 Sept 1178 55.49 10177 447
†Sunnydale Revel B 27 July 1011 45.63
S. Blakeford Revolution D. Beatrice of Vernon Ridge
†Sunnydale Sapphire A 243 July 814 38.34 7745 401

§Mangas, Claude L., Sunnydale Farm, Union City, Ind. ARHT

†Sunnydale Colee's Sapphire B 216 Sept 634 32.91 6522 320
†Sunnydale Karo Dream G 305 Sept 90 5.12 7944 388
S. Franchester Novel King D. Sunnydale Sugar Dream
†Sunnydale Kilvia G 122 Sept 722 39.52 3310 164
†Sunnydale Primrose G 232 Sept 512 29.75 5098 221
*Sunnydale's Carolan A 216 Sept 829 45.21 7676 332
*†Sunnydale Starlene C 108 Sept 877 41.93 4142 186
*†Sunnydale Sugar Dream B 259 Sept 747 39.04 8698 421

§Mangas, Joyce Marie, Stanruth Farm, Union City, Ind. ARHT

†Stanruth Kay G 305 Sept 516 28.91 6898 327
S. Franchester Novel King D. Stanruth Starlet

§Mangas, Stanley, Stanruth Farm, Union City, Ind. ARHT

†Stanruth Kate G 305 July 409 19.86 5892 254
S. Franchester Novel King D. Stanruth Cora Jewell
†Stanruth Nancy G 144 Sept 622 27.38 3793 147
*†Stanruth Sally A 262 Sept 732 34.40 8899 413
†Stanruth Sapphire G 171 Sept 751 38.12 5372 261
*†Stanruth Sue A 214 Sept 671 36.23 7251 381
*†Stanruth Sylvia A 209 Sept 843 37.94 8359 364

§Manual Training School, Bordentown, N. J. ARHT

*†Ironsides Amirable Iris C 81 July 812 39.16 2207 97
S. Freddie Lad of Evergreen D. Ironsides Flossie Admiration

†Ironsides Fernandis G 166 July 666 31.38 3668 166
S. Evergreen's Hopemore Ferdinand D. Lady Dononia Coventry
†Ironsides Honoria Janis F 148 July 651 28.80 3602 146
S. Janson D. Ruby's Honoria Souvenir

§Marchal, Raymond, Rayeva, Houston, Ohio. ARHT

†Goldie of Corner View E 109 Sept 733 37.04 3174 163
†Wanda's Fern of Sunnyside E 91 Sept 728 33.56 2583 146
S. Hazel Dell Royal Knight D. Rosa Lue Wanda of Sunnyside

Mario, C. D., Repelmar Farm, Versailles, Mo. ARHT

†Bernadette of Elgercon G 300 Aug 715 35.76 8151 401
*†Douglaston Baroness Bountiful D 158 Aug 884 42.03 5590 282
†Douglaston Baroness Greenleaf D 291 Aug 795 38.80 9770 484
*Douglaston Maharanee Cochin B 163 Aug 993 49.66 6678 336
†Douglaston Maharani of Jodhpur G 146 Aug 794 35.44 4318 199
†Gayhead's Her Coheir D 283 Aug 783 47.17 9082 489
†Grandee's Boots D 74 Aug 901 45.09 2614 118
Langmore Idol Matchless 4G 272 Aug 706 36.73 7835 395
Repelmar Clifford's Deramore 4F 99 Aug 1088 43.55 3772 167
Repelmar Fairfax Boots 4G 117 Aug 998 47.90 4396 192
Repelmar Fairfax Junella 4G 83 Aug 1118 47.54 3081 126
Repelmar Fairfax Marion 4G 73 Aug 1244 50.16 3124 150
*†Rock Creek Angela C 122 Aug 1081 44.67 5165 249
¶*Rock Creek Rosalie B 237 Aug 639 31.38 7470 388
†Rosewald Legacy's Delight F 130 Aug 974 41.21 4740 212
*St. Albans Actor's Botts 4A 106 Aug 1348 68.37 5406 263
*†St. Albans Actor's Faith A. A 190 Aug 796 38.08 7393 365

Marshall, Donnell, Laurel Locks Farms, Pottstown, Pa.

Admiral's Jolly Lass C 283 Sept 819 44.66 11765 583
Fairhaven Queen Merry A 189 Sept 781 38.70 6164 264
Laurel Locks Corrode A 214 Sept 636 33.93 7000 371
Laurel Locks Dorothy B 287 Sept 487 30.02 8331 446
Laurel Locks Dottie B 365 Sept 91 5.32 10550 535
S. Laurel Locks Pride D. Laurel Justice's Lyre
Laurel Locks Dracaena B 150 Sept 956 44.10 6138 278
Laurel Locks Eiletta C 181 Sept 768 37.34 6600 307
Laurel Locks Ernita D 121 Aug 829 36.99 4084 175
Laurel Locks Fable G 194 Sept 770 42.38 6192 280
Laurel Locks Factor G 214 Sept 795 43.65 7194 365
Laurel Locks Falco G 214 Sept 668 34.60 6444 337
Laurel Locks Florabelle G 193 Sept 782 39.50 6284 275
Laurel Locks Francella G 317 Sept 518 26.54 9363 430
Laurel Locks Generous G 167 Sept 816 37.64 5236 231

§Marzolf, William H., Glenmary Farm, Hudson, Wis. ARHT

*†Clover Glen Clarice D 266 Sept 120 7.13 5380 311
*†Clover Glen Daisy Rose D 201 Sept 530 27.67 5721 258
†Glenmary's Ambleanne G 144 Sept 693 42.01 3988 201
†Glenmary's Bonnie G 168 Sept 739 36.25 4653 216
†Glenmary's Mischief G 140 Sept 558 25.11 2699 116
*†McDonald Farms Happy Girl E 212 Sept 515 30.13 5274 270
¶McDonald Farms Ilona G 305 Aug 367 17.60 8680 372
S. McDonald Farms Supreme King D. McDonald Farms Elena
†McDonald Farms Iona G 269 Sept 470 27.50 5426 269
*†Nellie Cowan of Clover Glen A 174 Sept 367 16.90 4079 190

Matthews, John N., Gardenville Farm, Gardenville, Pa.

*Amoret A 308 Sept 606 37.35 10908 583
Gardenville Golden Charm E 236 Sept 865 46.03 7958 392
Gardenville Melody Cynthia G 315 Sept 790 45.21 9922 510
*Gardenville Merry Maid D 365 Sept 570 30.57 11913 586
S. Lockshore Baron D. Lockshore Merry Maid
†Gardenville Princess Actress F 116 Sept 807 40.95 3447 168
Gardenville Princess Amour G 168 Sept 969 43.05 6100 295
Gardenville Princess Blossom G 133 Sept 947 41.48 4623 204
Gardenville Princess Charlotte G 240 Sept 806 41.68 6621 349
Gardenville Princess Eloise G 271 Sept 1009 46.04 10366 457
Gardenville Princess Jeanette G 273 Sept 900 44.58 9187 452
Gardenville Princess Leona G 119 Sept 901 42.39 3833 172
S. Pine Manor King Kenfleur D. Wonder's Foremost Leona
*Kenfleur's Princess Belle B 259 Sept 951 42.93 11318 479
*Lockshore Goldie A 74 Sept 1493 70.47 3648 169
S. Langwater Alexander D. Lake Hills Princess Goldie
Pine Manor Creole E 237 Sept 882 40.51 9460 446
Pine Manor Golden Charm D 254 Sept 765 39.52 9191 415
Pine Manor King's Divine G 103 Sept 956 45.91 3586 166
Pine Manor King's Fashion G 161 Sept 728 45.59 5497 277
Pine Manor King's Justice F 311 Sept 672 33.40 9800 457
Pine Manor King's Madonna G 168 Sept 807 43.74 5790 274
Pine Manor King's Pride E 298 Sept 839 36.75 10562 447
*Pine Manor King's Romance B 365 Sept 954 47.42 14061 696
S. Coronation King of Pine Manor D. Florham Crystal
Pine Manor King's Serene D 119 Sept 820 36.76 4036 189
Pine Manor Levity Lure F 269 Sept 889 47.93 8888 428
*Quincy Mahomet Water Lily A 365 Sept 637 32.10 14851 658
S. Green Meadow Mahomet D. Quincy Ultra Water Lily
*Skyline Cinderella E 365 Sept 397 22.41 10831 576
S. Pine Manor King Melody Master D. Skyline Mable

May, Earl E., May's Farm, Shenandoah, Iowa. ARHT

†May Fancy's Flora G 45 Sept 773 28.54 1150 42
S. Oak Hall's Golden Noble D. Maid Fancy Girl
†May Lola Lucy G 54 Aug 1172 49.37 1976 72
S. St. James Champion Bobby D. Ransom Lady's Lola
†May Louise's Lottie G 69 Aug 1256 45.12 2662 86
S. St. James Champion Bobby D. Ransom Lady's Louise
*†Potts' Paula Prim A 131 Sept 1182 52.16 5625 220
*Ransom Ann's Annabella 4A 79 Sept 1253 49.62 3639 138
S. Argilla Fisherman D. Ransom Apollo's Ann
*†Ransom Gail's Gypsy B 79 May 1138 47.95 2735 127
S. Ransom Fanny's Fisherman D. Ransom Gazer's Gail
*†Ransom Greta's Gladys C 45 Sept 1527 58.35 2294 87
S. Argilla General Lee D. Ransom Gloria's Greta
†Ransom Lady's Louise A 151 Sept 1175 46.21 6480 268
*†Ransom Twila's Twinkle E 305 Sept 146 6.10 11511 474
S. Argilla General Lee D. Ransom Therma's Twila
*†Springdale Glamour Girl A 103 Sept 1064 44.06 4262 150
S. Cooper's Ideal Boy D. Springdale Dairymaid 2d

§May, J. A., Burkeville Stock Farm, Burkeville, Va.

Burkeville Stock Farm Flora A 230 Sept 829 41.49 8079 386
Burkeville Stock Farm Gay A 232 Sept 841 48.78 8520 454
Burkeville Stock Farm Gertie A 236 Sept 832 49.37 8634 454
Burkeville Stock Farm Goldie A 365 Sept 398 24.60 10535 574
S. Burkeville Stock Farm Hal D. Burkeville Stock Farm Dolly

†Burkeville Stock Farm Gwen A 151 Sept 859 56.11 5253 299
S. Burkeville Stock Farm Hal D. Burkeville Stock Farm Doris
†Burkeville Stock Farm Joyce D 81 Sept 1039 48.87 2907 127
S. Burkeville Stock Farm Rayster D. Burkeville Stock Farm Gay
Burkeville Stock Farm Madge A 268 Aug 779 39.34 9914 527
Burkeville Stock Farm Nan B 153 Sept 822 45.63 5240 271
Burkeville Stock Farm Nola A 212 Sept 675 37.61 7207 361
Burkeville Stock Farm Nona C 221 Sept 712 47.60 7543 439
Burkeville Stock Farm Norma A 81 Sept 985 43.54 2952 130
S. Grapelawn Royster D. Burkeville Stock Farm Edna
†Burkeville Stock Farm Nurry B 70 Sept 989 55.99 2385 120
S. Grapelawn Royster D. Burkeville Stock Farm Fonnie
Burkeville Stock Farm Polly G 170 Sept 812 36.47 5122 234

McKerrow, George Est., McKerrow Farm, Pewaukee, Wis. ARHT
*General's Myrtle 4A 261 Sept 1363 63.53 15766 692

§McKerrow, George & Sons Company, McKerrow Farm, Pewaukee, Wis. ARHT
*†Bell Buoy's Queen A 305 Sept 203 9.18 9870 416
S. Eminent Bell Buoy D. Spruce Lane's Queen Lilinokalani
†Chief's Elite F 301 Sept 264 16.84 8381 389
†Gallant's Alertness G 161 Sept 442 29.00 2981 179
†Gallant's Antoinette G 148 Sept 657 34.18 4202 223
*†Gallant's Genevieve E 171 Sept 560 34.10 4125 229
*General's Aster C 167 Sept 736 39.75 6540 318
*†General's Dotty B 230 Sept 622 31.73 6844 329
†General's Melba F 92 Sept 516 27.34 1797 85
*¶General's Melinda E 194 Sept 735 44.50 6209 337
*†General's Queenie A 149 Sept 920 44.17 5621 268
*†Observer's Ardith D 293 Sept 599 36.28 9274 482
*¶Observer's Hester D 241 Sept 496 26.82 6816 333
*†Observer's Virginia D 200 Sept 169 9.26 4942 237
*†Valor's Arabella B 289 Sept 326 17.01 8348 368

§McKerrow, George W., Jr., McKerrow Farm, Pewaukee, Wis. ARHT
*†Valor's Miss Martha C 278 Sept 15 .62 6785 355
S. Pinewood's Foremost D. Harvester's Martha Ann

McKerrow, Helen J., McKerrow Farm, Pewaukee, Wis. ARHT
*General's Mitzie 4C 66 Sept 1519 64.41 3242 143
*†General's Rosalie A 303 Sept 214 12.17 8039 345

§McLean, George P., Est., Holly Farm, Simsbury, Conn.
¶Holly Farm Audrey F 305 Sept 44 2.22 8680 412
S. Holly Farm Stars and Stripes D. Holly Farm Jessie
†Holly Farm Ginger A 305 Sept 109 5.32 9822 451
S. Green Meads Prince D. Holly Farm Unity
†Holly Farm Gypsy Jane A 305 Aug 403 19.18 10382 474
S. Green Meads Prince D. Holly Farm Bonnie Lass
†Holly Farm Patsy B 299 Sept 641 36.63 9250 435

Merrill, S. M., Argilla Farm, Ipswich, Mass.
Argilla Faithful Polly E 296 Sept 648 33.39 10648 470

Merryman, Louis McL., "Gerar Guernseys," Sparks, Md. ARHT
Ashleigh's Em 4G 153 Sept 765 35.60 4665 214
Chasmary's Hope 4G 255 Sept 785 40.93 7777 328
*Gerar Charming Jessica 4A 189 Sept 951 40.25 8316 378
Gerar Footprint's Josie 4G 107 Sept 730 43.74 3067 152
Gerar Footprint's Lizzie 4G 179 Aug 847 46.72 4857 246
*Windsor Maxim's Beatrice 4A 40 Sept 1291 60.05 1668 82
S. Quail Roost King Maxim D. Windsor Favorite

Merryman, Louis McL., Jr., "Gerar Guernseys," Sparks, Md. ARHT
Gerar Belle Brightness 4F 305 Aug 25 1.40 8179 368
S. Gerar Beau D. Gerar Brightness

Meyers, Philip, Wyoming, Ohio. ARHT
Flo Gold Royal Carolyn E 73 Sept 582 26.79 1565 74
S. Raemelton Royal Prospect D. Brookside's Beauty's Carolyn
Flo Gold Supreme G 1 June 24 .82
S. Flo Gold's Regal Master D. Brookside's Supreme Flo Gold

Miami Margarine Company, The, Nu-Maid Farm, Cincinnati, Ohio. ARHT
Fairfield Princess Gloriana F 194 Sept 508 27.92 4596 234
*Mattewa Princess Pat 4A 173 Sept 1107 44.39 7898 315
Maxim's Claire D 153 Sept 867 46.39 5017 241
Welcome In Adeline G 36 Sept 1000 41.52 1164 48
S. Blakeford Ambition D. Welcome In Allure
Welcome In Chum's Allora G 230 Sept 541 27.61 6155 264
Welcome In Chum's Cleo D 237 Sept 787 31.09 9456 344
Welcome In Chum's Rosalie G 273 Sept 897 48.17 10171 448
Welcome In Chum's Sonja D 206 Sept 919 38.24 8140 315
Welcome In Chum's Sybilla G 222 Sept 432 19.69 5230 238
Welcome In Chum's Violet Jane E 301 Sept 295 14.41 7506 340
Welcome In Forward's Betty G 236 Sept 597 28.81 6247 276
Welcome In Forward's Natalie E 189 Sept 812 38.09 6758 289
Welcome In Forward's Rosene E 238 Sept 575 27.12 7683 312
Welcome In Jane-Etta G 86 Sept 974 36.53 2725 105
*Welcome-In Nataline 4A 38 Sept 1532 59.32 1883 75
S. Langwater Forward D. Brownlea Natalie
*Welcome In Tuddy 4B 176 Sept 661 33.29 7117 304
*Whittier's Primrose 4A 167 Sept 687 32.54 5154 235
*Whittier's Sequel Fleck 4A 158 Sept 977 43.79 5584 248

§Miller, Amos C., Caswell Farm No. I, Castalia, Ohio. ARHT
*¶Caswell's Matchless Della D 305 Sept 289 12.01 11120 475
S. Alta Vista Matchless Prince D. Caswell's Proud Doll
†Caswell's Royal Daisietta E 117 Sept 918 47.13 4099 184
†Caswell's Supreme Loretta G 45 Sept 889 40.89 1269 58
S. McDonald Farms Gordon D. Caswell's Matchless Blossom

§Miller, Amos C. & Kuns, Harry C. & Sons, Caswell Farms No. I, Castalia, Ohio. ARHT
*Caswell's Fanciful A 221 Sept 1057 45.90 9882 411
†Caswell's Supreme Anna G 30 Aug 686 32.59
S. McDonald Farms Gordon D. Caswell's Bell

§Miller, Minnie W., Thousand Springs Farm, Wendell, Idaho. ARHT
†Bonnie Gay of Idoka Homestead E 138 Sept 894 38.02 4771 186
*†Janella of Thousand Springs E 166 Sept 854 46.48 5709 273
†Juliana of Thousand Springs C 81 Sept 772 36.90 2310 101
†Lass of Thousand Springs G 305 Sept 662 37.76 10131 489
S. Green Meads Country Squire D. Lellah of Thousand Springs
†Victorine of Thousand Springs G 248 Sept 718 38.39 6681 325

Mississippi State College, State College, Miss.
Walker Royal Patsy E 283 Sept 841 37.42 9994 440

§Moler, H. K., Cave Hill Farm, Shepherdstown, W. Va. ARHT
*†C. F.'s Brandy Toddy D 305 Aug 224 13.71 7090 395
S. C. F.'s Noble Duke D. Three Star Brandy
†Mason Dixon Line's Sally E 305 Aug 281 14.70 7666 416
S. Milkmaid's Gold Bond D. Sally of Mason Dixon Line
†Morning Glory's Queenie G 184 Aug 747 38.27 5391 271
†Noble King's Primrose G 304 Aug 675 37.16 8035 434

§Moon, N. J., Jr., Moon Farm, Oshkosh, Wis. ARHT
Moon's Hank's Lady G 153 Sept 686 41.47 4390 224
†Moon's King's Girl F 121 Sept 715 31.85 3033 120
Moon's King's Polly G 153 Sept 759 40.17 4190 187
†Moon's Lad's Sally F 44 Sept 854 38.47 1248 57
†Moon's Maxim's Fern G 47 Sept 1047 40.86 1617 59
S. Tianna's Kenmoor Maxim D. Moon's Blaise Ruby
†Moon's Slogan Lucy E 94 Sept 1012 45.54 3586 156
S. Corium Slogan's Noah D. Moon's Blaise Ruby
†Moon's Slogan's Myrtle C 109 Sept 1013 60.89 3926 202

§Moore, F. L., Milmoore Farms, Fremont, Ohio. ARHT
*†Gayhead's Rosemary A 108 Sept 1004 41.78 4110 171
†Lady's Princess Amaryllis F 125 Sept 776 36.86 3677 166

§Morgan, Elton W., East Lynne Farm, Cato, Wis. ARHT
Malene of E. L. F 331 Sept 575 29.69 8107 356

Morse, Darwin S., Green Meads Farm, Richmond, Mass.
Green Meads Lady Loma B 338 Sept 1201 55.62 15779 689

§Mueller, L. W., Du Claire, Decatur, Ill. ARHT
†Big Springs King's Dairymaid B 259 Sept 607 29.26 8367 397
†Big Springs Rose May G 184 Sept 592 26.34 4699 218
†Du-Claire Queen F 111 Sept 677 37.95 2799 141
†Meadow Queen of Leafy Lane F 85 Sept 837 38.87 2585 129
†Rock Creek Bountiful D 125 Sept 467 18.51 3236 137
*†Thatch Meadow Lassie A 196 Sept 605 29.50 5772 252

§Muller, Joe P., Jo-Be Farm, Omaha, Nebr. ARHT
Cherub's Fay of Cloie Fork A 351 Sept 318 18.61 8878 458
*†Daffydill's Beauty 3d B 68 Sept 1050 50.42 2544 122
†Edgewater Lady D 67 Sept 1035 54.34 2423 129
*†Edgewater Royal Selma A 70 Sept 1195 46.61 2915 112
†Edgewater Toreador's Nance C 64 Sept 996 50.82 2350 112
Edgewater Toreador's Nola D 146 Sept 892 53.40 4952 253
†Joan of Jo-Be G 215 Sept 691 36.28 5922 262
†Liberty's Nora C 295 Sept 633 32.30 9026 428
†Ruby of Jo-Be G 115 Sept 857 36.00 3662 150
*†Skyline Generous A 239 Sept 866 47.25 9170 438
Violet's Superb Melody G 152 Sept 841 42.90 5180 256
¶Whitebreast Della A 190 Sept 735 39.87 7637 395
*†White Creek May F 163 Sept 904 43.86 5913 272
†White Creek Red Rose E 128 Sept 847 44.65 3995 267
*†White Creek Stella E 158 Sept 804 45.56 5363 283

§Murray, Edgar, South-Ray Farm, Plymouth, Ind. ARHT
*Lula's Yule A 238 Sept 780 51.99 7478 410

§Myers, Clarence & Martha, Myerlyn Farm, Chalfont, Pa. ARHT
*¶Fay's Fair Lady of Funk's Farm C 305 Aug 17 .88 8019 403
S. Pinebrook Lady's Independent D. Dot's Fay of Dunk's Farm
Pinebrook Fashionable E 365 July 361 20.73 6514 330
S. Langdon of Pinebrook D. Pinebrook Martie

§Myers, Harrison, Myerlea Farm, Chalfont, Pa. ARHT
*†Edna's Joice of Funk's Farm C 305 Aug 23 1.24 9866 454
S. Pinebrook Lady's Independent D. Fern's Edna of Funk's Farm
†Myerlea Langodn's Marcie E 263 July 82 4.03 5093 245
S. Langdon of Pinebrook D. Margaretta of Pinebrook

§Myrin, H. A. W., Kimberton Farms, Phoenixville, Pa. ARHT
†Auchmedden's Pilot's Doris E 61 Sept 515 19.63 1168 44
S. Golden's Nonpareil D. Homestead Select's Dora
†C. F.'s Justa Queen G 86 Sept 666 26.45 2129 91
†Constantina's Fanny D 37 Sept 1040 46.29 1250 55
S. Ora-Top of Hill Girt D. Broadwater Constantina
†Daisy of Kimberton G 27 Sept 615 27.41
S. Daphne's Airflow D. Joan's Amelia
*†Deershorn Amy B 26 Sept 1009 43.49
S. Wolfpen Agent D. Deershorn Standard Arlene
†Liseter Thea E 62 Sept 986 38.45 2143 91
†Moonbeam's Hope of Honey Brook E 22 Sept 810 29.49
S. Gwynllan Moonbeam D. Honey Brook's Hope
†Myrna of Kimberton G 21 Sept 410 18.30
S. Bryncoed Peter's Equal D. Rhea's Annabelle
†Prince's May of Spring Grove E 26 Sept 1060 38.48
S. O. K.'s Prince of Mercer D. Thor's Maiden of Spring Grove
†Sunny's L. H. Chelly A 54 Sept 835 28.74 1605 66
S. Langwater Sunny D. L. Hardwick's Quoexin Chelly
†Willow Bend's Angeline G 26 Sept 652 25.05
S. Clora's Point Thor D. Willow Bend's Hattie

§Neiswander, N. D., Norene Farm, Convoy, Ohio. ARHT
*†Evalon Ruth E 74 Sept 1028 48.24 2555 115
†Norene L. Jennie G 214 Sept 711 34.17 6250 305
*†Norene Lois B 85 Sept 1103 52.98 3160 143
†Norene S. Beatrice G 15 June 399 17.80
S. McDonald Farms Guiding Star D. Bonnie of Norene Farm

§Nelan, Jay G. & Sons, High Springs Farm, Claysville, Pa. ARHT
Nelan's Barbara G 365 Mar 333 22.40 7983 449
S. Nelan's Jo-King D. Horn's Crescent's Bethetta
*Nelan's Joan B 344 Apr 271 15.88 7906 378
*¶Nelan's Nancy B 305 Mar 327 20.49 7565 377
S. Horn's Joan's Crescent D. Horn's Crescent's Bethetta

Niblett, W. S. & Son, Cedar Grove Farm, Edgewood, Md. ARHT

*Cedar Grove's Abagail	4E	287	June	244	12.55	7039	332
S. Coldspring's Romulus Actor	D. Warrior's Ultra Lula 3d						
Cedar Grove's Ann	4f	305	Mar	229	12.84	9170	399
S. Coldspring's Romulus Actor	D. Red Rose Maid						
*Cedar Grove's Beauty May	4E	303	July	20	.88	9447	405
S. Towson King	D. Thornton's American Beauty May						
Cedar Grove's Belleflower	4f	301	July	18	.94	7975	376
S. Towson King	D. Dreamwold's Supreme Bell						
Cedar Grove's Dutiful	4F	282	July	350	17.69	5529	264
S. Blakeford Ensign	D. Blakeford Dutiful						
*Cedar Grove's Faith	4C	264	July	93	5.07	7361	374
S. Franchester Rugged	D. Benton's Sappho						
†Cedar Grove's Hopeful	G	159	Aug	802	35.01	4710	211
Cedar Grove's Mary Lou	4f	305	June	129	5.95	7817	331
S. Towson King	D. Benton's Mary Lee						
Cedar Grove's Suzy	4f	305	July	178	8.57	8166	356
S. Towson King	D. Hampstead Farms Orpha						
*†Governor's Rose Maid 3d	A	164	Aug	1024	47.64	7006	310
*Rose Maid's Red Girl	A	365	June	313	13.66	13457	589
S. Ultra Lula's Red Boy	D. Rose Maid Haraf's Girl						

Nixon, George R., Nixon's Guernsey Farm, Springfield, Mo. ARHT

Butterfat's Charm Girl	A	101	Sept	1368	53.08	5053	206
Nixon's Charming Vampire	G	44	Sept	1179	45.17	1738	64
S. Florham Surprise	D. Butterfat's Charm Girl						
*†Nixon's Pochahantus	A	298	Sept	930	47.19	11962	546
†Nixon's Toots	E	297	Sept	618	31.18	9558	427
St. Albans Actor's Genera	C	96	Sept	1401	79.48	4887	231
Sun Farms Emperor's Delta	A	44	Sept	1530	68.89	2186	92
S. Meadow Lodge Emperor	D. Shears' Amy's Della						

Nixon, George Reed, Jr., Nixon's Guernsey Farm, Springfield, Mo. ARHT

*Gayoso Betsy's Elizabeth	A	137	Sept	1107	62.57	6093	298
*George Anna's Butter Maid	A	105	Sept	1801	85.21	6603	286
*Jo-Mar Slogan's Althea	A	61	Sept	1304	69.42	2622	132
S. Corium Slogan's Superb	D. Cooper's Artichoke						
King Hill King's Lorene	E	103	Sept	1406	65.81	5421	242
*Wallis's George Anna	A	197	Sept	1207	50.49	9926	391

Nixon, Patti, Nixon's Guernsey Farm, Springfield, Mo. ARHT

*Gaylord's Fulfillment	D	111	Sept	1539	65.27	5633	241

§Onley, W. T., Northfield Farms, Snow Hill, Md. ARHT

*†Cosquay's Charmante	A	305	Sept	454	28.32	9124	449
S. Quail Roost Tidy Taurus	D. Homestead Reveller's Caroline						
†Cosquay's Princess Dolly	E	75	Sept	1030	50.50	2741	120
*†Fairlawn Cindora	A	218	Sept	1005	51.29	8806	406
*†Fairlawn Peerless Donna	A	228	Sept	725	38.08	8014	383
*Fairview's Night May by Reveller	A	208	Sept	816	34.68	8142	316
*†Fairwold Reveller's Patricia	B	190	Sept	684	40.40	5812	310
*†Homestead King's Joan	B	252	Sept	693	41.42	7659	377
*†King's Alma	A	174	Sept	981	52.01	6402	336
*†Mt. Harmon Africander Nymph	C	305	Sept	383	18.62	9852	440
S. Old Gold's Africander	D. Mt. Harmon Nymph						
*†Mt. Harmon Is-a-bell 2d	C	192	Sept	830	46.08	6907	328
*†Mt. Harmon June Rose	B	219	Sept	1023	58.77	8879	403
*†Mt. Harmon Nymph	A	90	Sept	1187	51.05	3845	150
*†Mt. Harmon Patricia	B	103	Sept	911	49.75	3798	173
*†Mt. Harmon Royal Marion	C	96	Sept	965	41.50	3752	162
*†Northfield's Alma	E	234	Sept	630	32.72	7166	345
†Northfield's Barbara	G	304	Sept	743	45.51	8528	450
¶Northfield's Bonnie Bess	G	181	Sept	787	35.28	5203	219
†Northfield's Cynara	G	109	Sept	609	27.61	2822	117
†Northfield's Fairmaid	G	196	Sept	588	31.88	4469	219
†Northfield's Joan	F	42	Sept	941	45.83	1361	64
†Northfield's Laura	G	183	Sept	670	28.15	4922	198
†Northfield's Lura	D	73	Sept	1453	66.14	3635	161
*†Northfield's Mag	D	148	Sept	921	52.70	5724	267
†Northfield's Muriel	G	109	Sept	649	30.47	2879	122
*†Sunnyside's Sara Lee	B	248	Sept	739	38.21	7653	355

§Oregon Agricultural College, Astoria, Oregon.

†Tideland Ardith	F	251	Sept	782	46.14	10071	512
†Tideland Heather	C	299	Sept	315	20.15	8310	435
†Tideland Hedwick	F	214	Sept	772	45.57	7460	373
†Tideland Heloise	B	203	Sept	18	.90	6436	313
†Tideland Hilda	G	206	Sept	990	48.04	8248	378
†Tideland Hollene	A	290	Sept	761	37.75	11585	501
Tideland Honey Dew	G	225	Sept	593	30.87	5579	251
†Tideland Hopeful Helen	E	187	Sept	679	35.33	6887	340
†Tideland Marietta	A	262	Sept	568	33.51	7744	394
Tideland Paulette	B	208	Sept	572	31.85	6413	359
¶Tideland Peach Blossom	G	192	Sept	373	22.83	3886	197
†Tideland Peggy Ann	E	183	Sept	778	42.88	6919	339
†Tideland Priscilla	A	305	Sept	433	22.99	9469	454
S. Chicona Alaska	D. Tideland Portia						
†Tideland Prissy	A	109	Sept	1179	47.75	4563	174

§Orr, Linden W., Orange Grove Farm, Santa Paula, Calif. ARHT

Kerndale Parana's Pansy	A	200	Sept	636	42.63	5491	294
†Lady X. of Arvin	A	162	Sept	1038	40.51	5789	224
†Orange Grove Lively	A	149	Sept	1232	57.33	6844	298
*†Rancho Nicasio Commend Yvonne	B	115	Sept	1116	53.02	4577	198
†Rancho Star's Henrietta	A	196	Sept	715	38.26	6012	274

§Orth, Michael, Jr., Hillside View Farm, Waukesha, Wis. ARHT

*†Hillside's Philosopher's Marie	E	156	Sept	653	35.82	5186	243
†Hillside's Royal Alsace	F	257	Sept	345	22.22	3728	223
†Hillside's Royal Beatrix	G	239	Sept	689	37.02	6533	295
†Hillside's Royal Delight	G	305	Sept	424	24.29	7181	342
S. Boulder Bridge Royal Lad	D. Hillside's Monarch Girl						
¶Hillside's Royal Queenetta	F	272	Sept	660	33.66	7764	338

Osborne, Charles W., Belleville, Mich.

†Eth-Mead P. Wistful	F	155	Sept	315	14.89	4457	202

§Overly, Dale A., Grove Farm, Marysville, Ohio. ARHT

Grove Farm Dianne	G	328	Sept	666	28.66	10497	433
†Grove Farm Duchess	G	198	Sept	616	34.08	5395	259
†Grove Farm Lady	E	131	Sept	853	32.43	4542	180
*†Grove Farm Pauletta	F	263	Sept	533	30.93	6980	374
*†Valor's Grove Farm Sara	A	204	Sept	908	45.81	8075	378

§Overly, Dean G., Grove Farm, Marysville, Ohio. ARHT

*†Bea of Grove Farm	A	198	Sept	992	44.64	9116	400
Grove Farm Beulah	G	353	Sept	467	28.58	8144	422
*†Grove Farm Della	D	290	Aug	204	13.28	8042	392
*†Grove Farm Valor's Lela	D	298	Sept	425	25.10	9153	472

§Owen, K. D., Indian Mound Farm, New Harmony, Ind. ARHT

†Indian Mound's Cherub	D	190	Sept	755	38.08	4509	295
†Rose Tree Graceful	D	185	Sept	985	43.17	7207	294

§P. & M. Rancho, Fresno, Calif. ARHT

†Cameo Lilly Sweetheart	G	251	Sept	877	50.44	8024	407
*†Cameo Singer	C	197	Sept	872	48.07	7740	353
†Flapper Fanny's Christine	A	144	Sept	1050	53.58	5659	284
S. Cal Fashion Painter	D. Polly Ann's Brilliant Fanny						
†Kerndale Fanny's Kitty	F	144	Sept	837	38.12	4615	183
S. Langwater Kern	D. Flapper Fanny's Christine						
†River Glen's Princess	E	16	Apr	861	28.44		
S. King of River Glen	D. Lucy Mae's Butterfat Queen						
†Western Glow Elberta	E	210	Sept	773	42.18	6773	304
Western Glow Ultra May	G	242	Sept	667	39.04	7332	360

§Pennsylvania, Trustees of the University of, Bolton Farm, Bristol, Pa. ARHT

*Cavalier's Serenade of Bolton	A	199	Sept	1010	45.86	9080	395
Cavalier's Sultana of Bolton	A	294	Sept	569	33.26	9139	449
King's Linda of Bolton	G	235	Sept	622	36.37	5900	302
King's Red Rose of Bolton	F	365	Sept	133	7.62	8715	431
S. Bolton's Sybarite King	D. Rosette of Bolton						
†King's Sunbright of Bolton	D	39	Sept	1223	56.53	1564	72
S. Bolton's Sybarite King	D. Rex's Sunshade of Bolton						
Lindy's Daisy May of Bolton	G	217	Sept	564	28.11	4939	262
†Lindy's Fancy of Bolton	F	89	Sept	701	31.52	2257	89
Lindy's Fatima of Bolton	G	163	Sept	805	31.66	4457	192
Lindy's Janice of Bolton	F	192	Sept	626	33.62	4795	228
Lindy's La Trixie of Bolton	G	202	Sept	672	39.16	5187	265
Lindy's Nattie of Bolton	G	180	Sept	761	36.47	4953	229
Lindy's Valerian of Bolton	G	208	Sept	212	13.35	3960	197
Rex's Startide of Bolton	F	365	Sept	226	13.96	7906	425
S. Leda's Rex of Bolton	D. Star Tide's Stardust of Bolton						
Rex's Sunbeam of Bolton	D	260	Sept	863	43.08	10101	456
†Starshoot's Della of Bolton	G	122	Sept	822	39.49	3298	143
S. Bolton's Daylo Starshoot	D. Climax's Murdella of Bolton						
Universal's Suzanna of Bolton	F	303	Sept	609	34.13	7892	414
†Vox Pop's Melodious of Bolton	A	38	Sept	1068	58.66	1360	74
S. Rex's Vox Pop of Bolton	D. Flossie's Melody of Bolton						

§Perkins, George W., Glynwood Farm, Cold Spring, N. Y. ARHT

†Glynwood's Beach Plum	F	92	Sept	737	35.94	2382	105
S. Glynwood's Gerardia's Neptune	D. Glynwood's Balsam						
*†Glynwood's Red Clover 2d	B	305	Sept	283	18.05	9190	473
S. Blakeford Douglas	D. Glynwood's Red Clover						
†Glynwood's Wood Anemone	F	305	Sept	142	7.93	6759	304
S. Glynwood's Gerardia's Neptune	D. Glynwood's Meadow Lily						
†Glynwood's Yellow Rocket	B	278	Aug	458	23.29	7108	308
S. Rockingham Prince Charles	D. Glynwood's Rock Cress						

§Picard, Philip J., Lone Maple Farm, Feeding Hills, Mass. ARHT

*†Lone Maple Butterfat Freesia	A	42	Sept	1277	63.36	1780	84
S. Hilltop Governor Butterfat	D. Heartsease Butterfat Fuschia						
*†Lone Maple Butterfat Noble Joy	E	133	Sept	958	50.80	4689	234
*†Lone Maple Butterfat Rosalyn	E	296	Sept	972	51.52	11482	560
Lone Maple Butterfat Rosette	G	286	Sept	749	43.85	8561	452

§Pillsbury, Arnold D., Rolling Acres Farm, Farmington, Maine. ARHT

†Alida of Maple View Farm	B	138	Sept	967	47.97	5030	226
†Hidden Acres Lovely	C	208	Sept	859	49.01	8031	397
*†Janet Ledyard	C	188	Sept	933	42.95	7303	332

§Pillsbury, John R., Hidden Acres Farm, Farmington, Maine.

†Beguiler of High Hill	A	187	Sept	897	37.25	7073	294
†Hidden Acres Fashion's Faith	B	136	Sept	693	34.54	4940	250
†High Hill Pauline	A	150	Aug	909	40.28	5890	243
†High Hill Sunny Girl	A	164	Aug	973	37.97	6146	264
†Leeside Elmira	C	198	Sept	903	35.24	7464	342

§Pillsbury, John R., Mrs., Hidden Acres Farm, Farmington, Maine.

†Wethersfield Kiska	E	207	Sept	750	31.05	6384	283

Pingree, Sumner, Flying Horse Farm, South Hamilton, Mass.

Bethany Wistar's Holly	4G	173	Sept	1219	60.13	7128	336
*Flying Horse Butterfat Belle	4A	315	Sept	810	37.34	13732	604
S. Hilltop Governor Butterfat	D. Hilltop Butterfat Belletta						
Flying Horse Patricia's Last	G	61	Sept	1107	53.80	2164	99
S. Chedco Colonel	D. Patricia Rose						
*Flying Horse Royal Rose	A	294	Sept	1726	95.11	19594	983
Flying Horse Select's Ellen	G	61	Sept	1206	59.50	2382	108
S. Alfalfa Farm Select	D. Hilltop Butterfat Ellen						
*Flying Horse Select's Sunset	D	197	Sept	1002	62.66	7149	407
Forges F. H. Springtime	F	275	Sept	1098	57.46	11894	580
Rosewald Maxine's Countess	4G	305	Sept	29	1.61	10667	569
S. Flying Horse King's Flute	D. Rosewald Maxine						

§Pollack, George J., Pine Grove Farms, Binghamton, N. Y. ARHT

†Adjuster's Halo of Pine Grove	E	285	Sept	420	23.99	6431	274
†Adjuster's Iris of Pine Grove	F	159	Sept	636	30.23	4131	183
†Conqueror's Ann of Pine Grove	D	239	Sept	289	15.72	5913	311
†Conqueror's Hattie of P. G.	C	143	Sept	795	33.71	4390	196
*†Demon's Glory of Pine Grove	A	153	Sept	519	26.53	3954	205
†Fowery of Oregon	A	248	Sept	207	14.05	5639	290
†Hazel of Edgewood Farm 2d	A	131	Sept	1095	39.97	5763	234
*†Maple Lane Africander's Cleo	A	305	Aug	377	25.59	7540	441
S. Saugerties Africander	D. Maple Lane Jacquelin						
†Marjorie of Oregon	A	295	Sept	251	14.84	7940	434
S. Gloria's Prince of Pine Grove	D. Lydia of Banksburn						
Rex's Dottie of Pine Grove	A	192	Sept	783	38.38	6107	265
†Val's Dolores of Pine Grove	A	217	Sept	724	33.42	7126	288
S. Valor's Premier	D. Rhea of Banksburn						
†Val's Harriet of Pine Grove	C	186	Sept	745	29.08	6009	233
S. Valor's Premier	D. Faith of Banksburn						
†Vision's Goldie of Pine Grove	B	226	Sept	672	32.94	6957	326
†Vision's Hilda of Pine Grove	D	305	Aug	248	13.73	7569	347
S. Foremost True Vision	D. Kozie Ann of Pine Grove Farms						

§Powell, E. R., Washington, Pa. ARHT

Betty Ann's Rose	A	247	Sept	589	32.14	6346	314
†Dairymaid's Freda	E	208	Sept	752	38.75	7259	337

Pratt, George D., Jr., Sunny Valley Farm, New Milford, Conn. ARHT

¶Bates' Helen	A	212	Aug	668	37.09	7096	322
*Daisetta of Fleetwood Farm	B	199	Aug	1029	53.04	8068	379
†Quanqual Forget-me-not	A	123	Aug	510	23.83	2168	102
¶Rockmere's R. Buttercup	B	278	Aug	622	34.78	7381	386
Roughwood Almond	G	161	Aug	444	21.91	2747	125
¶Roughwood Salubria	G	184	Aug	450	24.45	3258	170
*Sunny Valley Dawn	D	92	Aug	1213	59.34	3537	175
*Sunny Valley Fairy Queen	A	173	Aug	1258	56.00	7321	330
Sunny Valley Happy Girl	F	122	July	551	30.13	2912	135
*Sunny Valley Hepatica	A	212	Aug	820	45.38	6705	346
Sunny Valley Minnie	A	115	Aug	1204	49.24	4347	189
Sunny Valley Mirth	F	152	Aug	723	36.98	3907	206
†Sunny Valley Pepsie	E	299	Aug	510	29.73	6613	367
*Sunny Valley Poppy	A	147	Aug	686	34.38	3775	189
Sunny Valley's Alma	E	110	Aug	1161	48.91	4110	177
¶Sunny Valley's Annette	F	217	Aug	424	22.79	4454	231
Sunny Valley's Bounteous	E	142	Aug	706	38.55	3135	163
Sunny Valley's Bounty	F	287	Aug	553	30.22	8601	437
*Sunny Valley's Camoria	A	153	Aug	1062	51.65	6408	312
Sunny Valley's Cleo May	C	78	Aug	938	40.43	2222	98
Sunny Valley's Coleen	C	217	Aug	858	44.63	7301	397
*Sunny Valley's Duchess	C	105	Aug	1058	48.57	3647	165
†Sunny Valley's Elaine	D	296	Aug	679	39.97	9473	506
Sunny Valley's Eleanor	4D	161	Aug	877	43.44	4409	233
Sunny Valley's Esther	B	293	July	163	8.82	6297	324
S. Coronation Patriot	D. Sunny-Valley Ethelda						
†Sunny Valley's Favorite 3d	F	248	Aug	986	44.28	9742	428
*Sunny Valley's Flirt	A	84	Aug	1170	56.04	3011	142
Sunny Valley's Goldie	4F	149	Aug	931	40.25	4980	241
†Sunny Valley's Harriet	F	305	Aug	83	5.25	5769	291
S. Sunny Vallley's Count	D. Sunny Valley's Hetty						
Sunny Valley's Jewel	D	118	Aug	1120	53.54	4143	188
Sunny Valley's Josephine	A	198	Aug	936	38.76	6523	254
¶Sunny Valley's Lovely	D	305	Aug	349	19.46	6623	352
S. Grassland Jerry	D. Sunny Valley's Desire						
Sunny Valley's Luxury	G	335	Aug	332	17.30	5660	308
Sunny Valley's Maiden Fair	E	62	Aug	932	39.08	1750	72
S. Sunny Valley's Noble Man	D. Sunny Valley's Fair Lady						
Sunny Valley's Marilyn	F	71	Aug	1243	51.86	2686	113
Sunny Valley's Mena	4B	60	Aug	1461	67.80	2748	133
S. Wyebrook Gay Rose King	D. Mena of Arrow Farm						
¶Sunny Valley's Nancybelle	E	184	Aug	757	35.13	4933	244
*Sunny Valley's Nettie	A	97	Aug	996	48.54	3341	162
Sunny Valley's Prima Donna	E	122	July	577	33.52	2829	138
Sunny Valley's Rio Rita	D	84	Aug	1285	60.30	3420	167
Sunny Valley's Sadie	A	71	Aug	963	46.35	2102	98
Sunny Valley's Sandra	G	115	Aug	745	34.23	2740	127
¶Sunny Valley's Tootsie	D	215	Aug	797	39.42	6553	312
Sunny Valley Sunbeam	D	142	Aug	630	32.80	3375	167
†Sunny Valley's Valor Surprise	F	305	Aug	13	.86	7982	399
S. Sunny Valley's Valor	D. Sunny Valley Joequel Surprise						
Sunny Valley's Vera	4A	66	Aug	1116	52.46	2343	109
S. Crescent Holliston's Sequel	D. Sunny Valley Veronica						
Sunny Valley's Violetta	G	272	Aug	446	23.49	5982	303
Sunny Valley's Vivacious	C	138	Aug	840	42.35	4698	214
Sunny Valley's White Cliff	4F	67	Aug	894	39.53	1840	83
S. Sunny Valley's Favor	D. Sunny Valley's Bobwhite						
Sunny Valley Verona	4F	67	Aug	1406	61.59	2927	132
S. Sunny Valley's Count	D. Sunny Valley Veronica						
Walicia of Mt. Fair	4A	68	Aug	1377	55.25	3005	128
S. Florham Washington	D. Donniebrook's Gracia						

§Price, Frank T., "Green Acres," Chestertown, Md. ARHT

†Easter Rose of Green Acres	D	206	Sept	976	48.81	7950	369
*†Ferdinand's Princess Eleanor	A	305	May	12	.60	7495	330
S. Marquis' Ferdinand of P. P.	D. Eleanor of Blue Hen						
Green Acres Bella	G	107	Sept	864	42.78	3404	150
†Green Acres Coquette Lass	G	187	Sept	933	41.07	6874	274
†Green Acres Janice	E	69	Aug	1176	49.39	2614	107
S. Merry Ronal's Guard	D. Twin Hickory's Grace						
†Green Acres' Nonpareil's Sally	C	103	Sept	1109	52.15	4188	186
S. Broadland Remus	D. Green Acres' Susabella						
¶Masterpiece's Golden Patty	G	206	Sept	771	34.35	6491	275
†McDonald Farms Haven	C	127	Sept	964	42.52	4633	194

§Price, Kent S., Pri-Acqua Farm, Chestertown, Md. ARHT

†Buttergirl of Pri-Acqua	G	64	Sept	850	37.67	1886	76
S. Ben-Glow of Pri-Acqua	D. Butter Lass of Pri-Acqua						
†Butter Lass of Pri-Acqua	D	223	Sept	564	34.65	6361	319
†Churn Creek's Blossom's Pearl	A	286	Sept	576	32.73	7593	345
†Lady Luck of Willow Hill	A	147	Sept	907	40.91	5349	224
*†Lorena of Pri-Acqua	C	66	Sept	1402	54.01	3285	131
S. Green Acres Ben Glow	D. Loreli of Willow Hill						
†Lorilia of Pri-Acqua	G	153	Sept	752	35.65	4439	178
†Sportsman's Lady of Pri-Acqua	E	53	Sept	1038	46.00	1892	80
S. Caumsett Sportsman	D. Lady Luck of Willow Hill						

Price, Robert Barge, Coldspring's Farm, Saint Johns, Pa.

Caumsett Ocean Slipper	G	141	Sept	1011	44.09	5995	234
S. Caumsett Dynamo	D. Caumsett Lady Slipper						

Price, S. C., Coldspring's Farm, Saint Johns, Pa.

*Brockton's Royal Rose	A	132	Sept	1115	57.79	5499	273
S. Turquoise Brockton	D. Contentment's Royal Rose						
Coldspring's Beauty's Bettina	G	348	Sept	791	41.81	11151	556
Coldspring's Beauty's Cynthia	G	302	Sept	810	45.25	9864	495
Coldspring's Beauty's Elaine	G	261	Sept	924	41.06	9056	420
Coldspring's Beauty's Faith	F	77	Sept	1241	47.29	3109	121
S. Coldspring's Beauty's Hardwick	D. Coldspring's Faithful						
Coldspring's Hardwick Labell	D	237	Sept	879	44.43	8678	421
*Coldspring's Hardwick's Beauty	A	259	Sept	1260	55.46	13842	634
*Coldspring's Romulus' Bunny	B	49	Sept	1422	69.68	2276	110
S. Langwater Romulus	D. Vallevue Butterfat Beauty						
*Coldspring's Romulus' Iris	B	186	Sept	1585	74.03	12178	525
Coldspring's Romulus' Rosebud	F	61	Sept	1115	42.95	2229	89
S. Langwater Romulus	D. Maywick's Rosamond						
Doris of West Side Farm	D	293	Sept	715	41.77	12316	587
Dotty of West Side Farm	B	113	Sept	1730	73.39	6797	291
S. McDonald Farms Designer	D. Daretha						
*Ellen Maid of Pine Brook Farm	A	290	Sept	867	41.79	12302	531
Horse Shoe F. Golden Rose	B	358	Sept	907	41.54	14419	624
Maxim's Notlawn	C	230	Sept	1121	57.62	10220	493
Rose Maid's Beth	E	152	Sept	1163	52.57	6328	272
S. Spar Hill Gardenia's Duke	D. Rose Maid's Bess						
*Sterling's Rhoda Viewster	E	324	Sept	888	49.64	14164	785
White Rose Lady Esther	E	365	Sept	73	3.85	10841	554
S. Coldspring's Romulus	D. Bonnie Blink Jewel						

§Priddy, Paul & Schepflin, Paul E., Wilema Farms, Fremont, Ohio. ARHT

†Clover Mead's Fairy Queen	G	271	Sept	578	31.97	6928	348
¶Comfort-C-Camie's Carrie	F	280	Sept	432	24.45	7378	377
†Tumaples Rose Tanya	G	260	Sept	388	24.09	5272	260

Pruett, Edward, Red Cross Farm, Winchester, Ky. ARHT

Chesterfield Karlene Katherine	4G	187	Sept	550	28.10	3941	182
Klondike Kountess	A	109	Aug	1549	73.59	5393	237
Red Cross Bright Buttercup	G	51	Sept	707	28.65	1208	48
S. Quail Roost Bright Peer	D. Red Cross Valor's Minnie						
*Red Cross Faye	E	81	Sept	1377	54.13	4173	156
Red Cross Maxim's Doll	G	297	Sept	607	34.40	6933	360
*Red Cross Maxim's Flower	D	78	Sept	1070	54.14	3032	132
Red Cross Maxim's Gay	G	92	Aug	625	27.14	2367	99
Red Cross Maxim's Happiness	4G	16	Aug	540	22.86		
S. Quail Roost Maxim's Tuffy	D. Red Cross Valor's Gaiety						
Red Cross Maxim's Martha	G	76	Sept	872	37.88	2368	103
Red Cross Maxim's Stardust	G	128	Sept	760	40.98	3624	169

§Pruitt, D. S. & Marie, The McKenzie Meadow Farm, Eugene, Oregon. ARHT

†McKenzie Meadow Beky	E	206	June	790	36.76	6597	313
†McKenzie Meadow Della	G	305	May	59	3.59	6031	328
S. Baronet of Thousand Springs	D. McKenzie Meadow Dorcasdell						
†McKenzie Meadow Duchess	G	55	June	889	44.89	1682	77
S. McKenzie Meadow Beky's Lad	D. McKenzie Meadow Dena						
*†McKenzie Meadow Linda	E	209	June	644	33.85	5798	276
†McKenzie Meadow Lodus	F	122	June	801	37.25	3619	162
†McKenzie Meadow Roxy	G	55	June	791	43.30	1728	84
S. Wandamere Diplomat	D. McKenzie Meadow Rosalie						
*†McKenzie Meadow Rubylou	A	116	June	1062	49.82	4728	212
McKenzie Meadow Sonja	4G	60	June	1222	52.06	2593	116
S. Wandamere Diplomat	D. McKenzie Meadow Starlight						

§Purdy, Floyd, Greenfield Farm, Tomah, Wis. ARHT

*†Bell Buoy's Golden Princess	C	304	Sept	851	56.64	10457	593
†Greenfield Breakfast Bell	G	103	Sept	1022	49.16	3842	175
†Greenfield Supreme Princess	G	112	Sept	916	44.34	3815	174

§Purmort, C. M. & Fisher, Carl, Way-Ellen Farm, Van Wert, Ohio. ARHT

*†C. M.'s Farm Luella	C	128	Sept	1351	54.74	6821	282
†Cooper's Haisy Girl	G	142	Sept	1032	43.88	5466	234
*†Nodrog Merry Valnedda	A	223	Sept	872	34.92	9979	455
*†Raemelton Triumph Bonton	B	223	Sept	915	46.22	8373	398
†Tul-lea's Mandie	G	93	Sept	920	37.29	2978	119
Way-Ellen Farms Opauline	G	214	Sept	958	43.52	8286	331
Way-Ellen Farms Pollyanna	G	195	Sept	676	34.81	5603	251

§Pyle, E. Baker, Brightside Farm, Malvern, Pa. ARHT

†Brightside Ceres	G	31	Aug	804	33.30		
S. Brightside Prince Charming	D. Brightside Venus						
*Brightside Chorus Girl	A	138	Aug	1197	54.23	6105	288
†Brightside Emma Charm	E	237	Aug	595	34.65	5569	304
†Brightside Flicker	E	303	Aug	35	2.08	6411	360
S. Quincy Starshoot Advance	D. Fleice Worthy of Lindendell						
*†Brightside Gem	C	288	Aug	630	36.15	8129	412
*†Brightside Hazel	E	212	Aug	664	31.70	7164	307
†Brightside Lulu	G	305	Aug	14	.85	6579	345
S. Brightside Prince Charming	D. Brightside Emma						
Brightside Mary Charm	B	258	Aug	1289	54.16	12063	571
*†Brightside Nancy	D	305	Aug	23	1.32	10367	508
S. Brightside Prince Charming	D. Brightside Janice						
Niplig Beauty	A	184	Aug	1208	53.07	8759	365

§Pyle, Harold F., Brightside Farm, Malvern, Pa. ARHT

†Brightside Charlotte	E	153	Aug	736	37.90	4049	202
†Brightside Elsie	A	257	Aug	599	27.25	7961	400
Brightside Yule Fern	B	328	Aug	540	27.13	7436	385

Quaker Oats Company, The, Ful-O-Pep Research Farm, Barrington, Ill. ARHT

†Circle A. Lady's Irma	C	129	Sept	923	48.56	4694	234
†Dot-Mar Enterprize Karen	D	305	Sept	96	4.47	10711	451
S. Rock Creek Enterprize	D. Circle A. Majesty's Kathy						
*†Fairlawn L. Gilda	C	180	Sept	790	36.76	6811	289
Foremost Bandmaster's Richesse	G	286	Sept	715	30.47	9771	394
†Foremost Honor's Dame	G	259	Aug	628	29.84	6816	303
†Foremost Tionetta	E	305	Sept	283	12.74	8882	383
S. Foremost Rose King	D. Foremost Reta						
*Luxerin Mohammed's Girl	A	175	Sept	858	44.96	7047	351
†Rock Creek Donna	G	84	Sept	1360	59.31	3851	170
*Rock Creek Nola	A	267	Aug	722	28.90	8548	374
*Rock Creek Queen Ash	4B	305	June	329	16.50	10753	478
S. Rock Creek Flash	D. Rock Creek Forest Queen						
Rock Creek Queenie	G	365	Sept	108	5.69	10004	504
S. Rock Creek Petros	D. Wood Lawn Count's Queen						
*†St. James Duke's Alice	D	195	Sept	803	41.38	7451	366
*Shoreland Claribel	D	105	Sept	1365	57.23	5085	199
Tiny of Wyland	B	87	Sept	1543	60.83	4761	183
S. Radisson's Challenger	D. Carey of Wyland						
†Trixie of Betts Homestead	D	180	Sept	1097	45.31	7839	341
*Welcome In Chum's Bonnie	D	200	Sept	1454	65.90	10932	493
*Welcome-In Forward's Bonnie	A	115	Sept	1945	75.68	7104	334
*†Welcome In Sonja	A	305	Sept	321	14.51	10821	524
S. Langwater Forward	D. Welcome-In Senorita						
†Wilsonia Mandy's Pride	E	265	Sept	649	35.32	7679	349
*†Windyview Betty	C	183	Sept	812	38.44	6718	315

§Raskob, Helena S., Pioneer Point Farm, Centerville, Md.

*†Ferdinand's Lady May	A	251	Sept	611	30.79	10712	473
†Great Hopes Garnet	B	73	Sept	1591	55.69	3693	124
S. Merrygill	D. Great Hopes Roseline						
Green Acres' Julie	E	364	Sept	658	37.86	12882	615
†Nonette of Green Acres	E	304	Sept	633	42.98	9427	485

§Rather, Armand P., Fair Oaks Farms, Malone, Wis.

†Fair Oaks Rex's Beauty	D	39	Sept	1400	61.32	1776	77
S. Cesor Penwyn's Rex	D. Fair Oaks Velma						

§Rebmann, G. R., Jr., Alder Lea Farms, Chester Springs, Pa. ARHT

†Stonebrook Anna Jean	C	220	Aug	555	31.54	5378	247
†¶Stonebrook Beatrice	D	197	Aug	729	40.95	5591	275
†Stonebrook Daphne	C	189	Aug	691	39.96	5559	285
†Stonebrook Gladys	D	192	Aug	872	49.49	6819	335
†Stonebrook Honey	D	199	Aug	670	36.32	5429	263
†Laurel Stonebrook Levina	D	179	Aug	913	43.83	6192	262
†Stonebrook Mirth	D	126	Aug	821	38.46	4157	194

§Reeves, S. J., Quarry Hill Farm, Dover, Ohio. ARHT

†Leona May of Quarry Hill	E	171	Sept	208	10.65	3483	162
¶Lorelei Ann of Cappel Dale	A	225	Sept	469	20.15	7090	292
Quarry Hill's Babette	E	192	Sept	598	28.73	5743	254
†Quarry Hill's Florette	E	106	Sept	902	34.37	3417	139
†Quarry Hill's Letitia	D	36	Sept	1078	52.86	1302	63
s. Krantz Heim Caroler	D. Eleanor's Lady Margaret						
†Quarry Hill's LiLi	G	170	Sept	390	22.27	3378	163
†Quarry Hill's May Belle	E	79	Sept	862	39.68	2497	113
†Quarry Hill's Peg	E	125	Sept	877	35.63	4180	178
†Quarry Hill's Peggy	F	120	Sept	905	37.22	3867	160
†Quarry Hill's Polly	D	51	Sept	1003	46.68	1710	80
s. Krantz Heim Caroler	D. Diana Rose of Cappel Dale						
†Quarry Hill's Rose	F	305	Sept	301	16.26	7065	350
s. Krantz Heim Caroler	D. Sunrise Spring Rosalie						
†Quarry Hill's Rubyette	F	36	Sept	836	36.80	969	42
s. Krantz Heim Caroler	D. Sunrise Spring Ruby						
†Sunrise Spring Mary	A	95	Sept	1121	50.45	3834	177
†Sunrise Spring Rosalie	A	204	Sept	708	35.40	6178	268
†Sunrise Spring Ruby	A	209	Sept	287	15.59	5536	239

Rehberg, Arthur I., Rehberg's Highland Dairy, Tomah, Wis. ARHT

Glory-Anne of Zirk Homestead	4A	176	Sept	926	42.17	7618	336
Lila of Zirk Homestead	A	320	Sept	637	29.02	10533	502
Lila of Zirk Homestead 2d	A	334	Sept	607	24.22	11502	462
Rehberg's Highland Lucinda	F	320	Sept	577	26.25	9018	372

§Rhoads, Jerome H., "Rhoadsacres," Kirkwood, Pa. ARHT

†Janis' Nippy of Upsand Downs	E	103	Sept	608	27.20	3023	149
*†Jvhar Royal Donna	E	103	Sept	763	41.53	3233	170
*†King's Heroine of Upsand Downs	D	296	Sept	274	16.54	6417	330
*†King's Julie of Upsand Downs	F	250	Sept	535	28.61	6647	311
*†King's Martha of Upsand Downs	C	193	Sept	580	28.67	5343	249
*†King's Odare of Upsand Downs	C	81	Sept	949	39.87	2886	120
†King's Phi of Upsand Downs	A	176	Sept	567	30.05	5677	279
s. Homestead Royal's King	D. Prince's Lilly of Midway						
†King's Ruth of Upsand Downs	G	156	Sept	464	23.60	3585	162
*†Laddie's Kay of Upsand Downs	D	272	Aug	526	31.56	7060	359
†Laddie's Tresa of Upsand Downs	D	215	Sept	596	30.47	5669	274
†Skylight's Bessie Charm	G	76	Sept	889	40.45	2337	108
s. Brookmead's Skylight	D. Bessie Charm Ambler						

§Rhodenbaugh, W. W., Rhodenbaugh Ranch, Caldwell, Idaho. ARHT

†Rhodenbaugh's Abelia	G	164	Sept	734	38.62	5200	232
†Rhodenbaugh's Acacia	G	201	Sept	884	40.66	7010	287
Rhodenbaugh's Alyssum	G	216	Sept	683	38.29	6203	266
†Rhodenbaugh's Amaryllis	G	197	Sept	681	35.44	5440	256
Rhodenbaugh's Azalea	C	162	Sept	851	37.89	5662	225
†Rhodenbaugh's Buttercup	A	187	Sept	968	49.41	6621	294
†Rhodenbaugh's Gardenia	A	163	Sept	582	30.30	4864	226
s. Templar's Don of Prestdale	D. Rhodenbaugh's Butter Ball						
†Rhodenbaugh's Liatris	A	148	Sept	618	25.67	4510	177
Rhodenbaugh's Magnolia	A	242	Sept	902	46.46	8083	396
†Rhodenbaugh's Moss Rose	A	152	Sept	1150	62.83	6711	303
†Rhodenbaugh's Syringa	E	229	Sept	775	45.73	6420	330
Rhodenbaugh's Viola	A	239	Sept	1023	53.73	9005	449

Rider, J. L., Pleasantview Farm, Catawissa, Pa.

*Anna Lou of Pleasantview	A	354	Sept	656	35.14	11630	606
Pleasantview Faith	F	81	June	1116	43.76	3144	126
s. Coldspring's Royal's Raider	D. Pleasantview Clara Belle						
Pleasantview Jessie	A	309	Sept	771	45.99	10037	531
Pleasantview Lucretia	G	354	Sept	584	33.17	8796	428
Pleasantview Rose Fawn	G	79	Sept	1078	42.60	2953	112
s. Coldspring's Royal's Raider	D. Fair Rosie's Royal						
*Pleasantview Royal Phyllis	D	304	Sept	995	46.69	11566	503
Pleasantview Snooks	F	211	Sept	887	47.04	7476	3[illegible]6
Raider's May of Pleasantview	G	181	Sept	786	44.65	5522	283

§Riehl, Aaron K., Shallow Creek Farm, Lancaster, Pa. ARHT

†Goldmine's Peerless Goldie	C	138	Sept	708	38.33	4052	190
†Jeanette of Shallow Creek	G	19	Sept	449	19.32		
s. Riveredge Alert's Chester	D. Commander's Jane						
†Joyce of Shallow Creek	G	176	Sept	678	35.02	4281	191
†McDonald Farms Icon	E	106	Sept	497	26.63	1987	98
s. McDonald Farms Conqueror	D. McDonald Farms Early Rose						
†Merrylee of Far-View	A	168	Sept	967	51.27	6742	323
*¶Midview's Hester	A	153	Aug	861	40.06	5277	232
†Windale Baron's Jane	D	183	Sept	691	36.98	5277	246

§Riehl, Aquilla E., Shallow Creek Farm, Lancaster, Pa. ARHT

†Willowmere Fairy Pensive	F	90	Sept	674	31.11	2192	97
s. Moughon Dominant	D. Willowmere Penny						

Riford, L. S. & Staples, T. M., Greystone Farm, Auburn, N. Y.

Greystone Dame	4E	296	Sept	531	29.39	8023	418
Greystone Darling	4C	214	Sept	617	34.00	6320	291
s. Green Meads Diplomat	D. Greystone Perylon						
*Greystone Dream	E	214	Sept	624	31.74	6764	314
Greystone Miss Duchess	4D	300	Sept	412	32.60	9226	443
Greystone Miss Tidy	4F	214	Sept	614	36.38	5889	329
Greystone Royal Victoria	4E	305	Sept	86	6.95	7934	403
s. Rex's Duke of White Farms	D. Greystone Molenne						
Greystone Royal Winkie	4E	228	Sept	591	34.15	7155	365
*Royal Maid of Dellwood	4E	283	Sept	379	19.18	8905	434

Rines, Bernard P., Walnut Crest Farm, Westbrook, Maine.

Walnut Crest Rob's Sunray	4F	122	Sept	1067	55.08	4507	212

Rines, Clinton F., Walnut Crest Farm, Westbrook, Maine.

Walnut Crest M. R. Majestic	4F	161	Sept	1063	47.96	7147	316
Walnut Crest Patriot's Pearl	E	201	Sept	916	54.18	8235	430
Walnut Crest Patriot's Peggy	4D	199	Sept	1326	57.56	10883	471
Walnut Crest Phil's Trophy	4G	218	Sept	1147	58.06	9136	401
Walnut Crest Rob's Lucky	G	341	Sept	1028	53.70	12919	655
Walnut Crest Steadfast's Pet	B	147	Sept	1175	48.65	6772	320
Walnut Crest Tybee	A	235	Sept	1070	57.38	10578	533

Rogers, Dudley P., "Wethersfield," Danvers, Mass.

*Douglaston King's Jeanne	D	309	Aug	882	55.13	10678	553
*Groton House Caesar's Christie	C	192	Aug	1362	66.65	9852	436
*Laurel Adeline	A	127	Aug	1680	70.42	7110	309
*Laurel Dotty	B	105	Aug	1499	66.56	4859	231
President's Ceres	A	243	Aug	1460	65.73	12849	577
President's Rosalind of W. H.	A	151	Aug	1056	54.31	5870	297
*Runnymede Maizy	A	355	Aug	967	44.32	11984	581
Stony Ford Victor's Queen	B	365	Aug	208	9.96	12221	625
s. Sadie's Cathedral Kate's Victor	D. Stony Ford Douglas' Queen						
*Wethersfield Carol	A	143	Aug	1582	72.17	7696	346
*Wethersfield Colette	B	146	Aug	1422	56.05	7731	297
Wethersfield Constance	C	312	Aug	895	49.06	10773	509
Wethersfield Lavern	G	223	Aug	1053	57.83	8527	405
*Wethersfield Leading Lady	D	161	Aug	1116	43.42	7177	323
Wethersfield Lenore	D	207	Aug	921	46.37	8108	370
*Wethersfield Leonie	A	76	Aug	1583	67.61	3963	180
*Wethersfield Linden	D	103	Aug	1353	64.95	4759	220
*Wethersfield Lira	C	191	Aug	1099	54.07	8052	354
Wethersfield Lizzie	E	288	Aug	903	47.88	10829	448
Wethersfield Lorelei	G	123	Aug	1232	64.19	5123	232
Wethersfield Lustrous	G	223	Aug	970	56.10	8063	381
Wethersfield Nancy	D	296	Aug	889	50.15	9871	550
*Wethersfield Pauline	A	175	Aug	1341	72.72	8466	420

Rova, V. J., Rovadale Farms, Montoursville, Pa.

*Auburndale Sue	A	69	Aug	1688	75.82	3760	151
Hardwick's Betsy of Rovadale	G	171	Aug	1345	52.74	7918	304
Primate's Alice of Rovadale	D	177	Aug	1023	50.67	6852	307
Ronald's Beauty of Rovadale	G	210	Aug	1160	49.68	8627	365
Ronald's Connie of Rovadale	G	77	Aug	1530	53.26	3685	118
s. Riveredge Alert's Ronald	D. Steadfast's Eliza of Frewvale						
Ronald's Constance of Rovadale	G	77	Aug	1085	44.30	2549	92
s. Riveredge Alert's Ronald	D. Elsie of Cayuga Fruit Farm						
*Steadfast's Eliza of Frewvale	A	62	Aug	1592	50.79	3094	96
s. Plato's Steadfast of Frewvale	D. Frewvale Blossom						
*Steadfast's Franquel	A	138	Aug	1230	55.37	6980	275

§Rudat, Fred, Jr., Cla-Ore Farm, Brownsmead, Oregon.

†Bella Bolla of Traverdale	A	149	Sept	1047	50.81	7025	317
†Bonita of Cla-ore	G	123	Sept	910	41.68	4259	204
†Jeanne of Cla-ore	C	106	Sept	1146	55.05	4527	216
†Lady of Cla-ore	E	118	Sept	1087	56.56	4895	229
†Lillian of Cla-ore	G	106	Sept	1054	44.29	3984	168
†Moonbeam of Willow-wood	A	109	Sept	986	48.81	3889	179
†Moonlight's Pride of Roxy	A	88	Sept	1091	49.67	3652	177
s. Arbetee Bountiful's Roxy	D. Roxy's Pride of Willow-wood						
†Roxy's Beauty of Willowood	A	122	Sept	993	52.05	4558	223
†Roxy's Pride of Willow-wood	A	138	Sept	1259	60.81	6705	329

Ruschmann, Henry F., Meadowbrook Farm, Bernardsville, N. J.

Arbobess Draftman's Bopeep	G	258	Aug	1147	56.21	9731	467
*Chestnut of Meadowbrook	A	85	Aug	2179	103.52	5876	313
Darling's May of Herodale	A	197	Aug	1387	71.18	9101	484
Hollyday Queen of Meadowbrook	D	165	Aug	1327	64.53	7780	347
Majesty's Iris	4E	45	Aug	1493	64.72	1977	86
s. Dinsmore Royal Majesty	D. Iris of Quinton Stock Farm						
Meadowbrook Suez's Florentine	E	184	Aug	1333	55.47	8328	402
Mitzie of Meadowbrook	E	166	Aug	1081	51.50	6626	326
Quoexin S. Generous	A	234	Aug	1716	66.77	13989	583
Royal Sarah Ann	4D	196	Aug	1586	79.18	10264	545
Wilgorlan's Peerless Day	G	169	Aug	1169	58.80	6383	300

Rustman, J. H., R-Lane Farms, Bassett, Wis.

Barbara Ellen of Valmar	A	135	Sept	1187	56.76	6090	277
Comet and Gem 4th's Princess	C	238	Aug	776	36.01	7782	359
Comet and Gem's Jewell	A	175	Aug	834	34.54	5315	224
Comet and Nancy's Anly	A	170	Aug	797	40.27	4940	250
Plutocrat's Lady	F	335	Aug	577	28.99	8096	395
*St. James Champion Maureen	B	167	Sept	883	47.00	6044	288
Valmar's Choice Olive	C	365	Aug	203	10.90	10338	572
s. Tarbell Farms Peerless Sussex	D. Valmar's Choice Alice						

St. Albans Farms, Incorporated, Saint Albans, Mo. ARHT

*Champion's Loretta	4A	301	Sept	1074	46.41	14180	584
†Fritzlyn Val Rose Gift	G	52	Sept	812	35.01	1367	57
*St. Albans Actor's Bidola	D	357	Sept	680	36.58	13038	634
†St. Albans Actor's Charming	G	146	Sept	654	33.68	4114	188
St. Albans Actor's Cherry	4G	237	Sept	721	35.94	7366	327
*St. Albans Actor's C. Lily	E	119	Sept	964	52.25	4931	247
*†St. Albans Actor's Cup	C	291	Sept	650	37.97	9770	506
†St. Albans Actor's Early Girl	G	187	Sept	614	32.88	5330	262
St. Albans Actor's Faith C.	4G	164	Sept	907	49.26	5766	289
†St. Albans Actor's Floss	G	153	Sept	647	31.75	4375	192
St. Albans Actor's Gay	G	93	Sept	1105	59.83	3853	176
*St. Albans Actor's Gee	E	271	Sept	919	44.20	10403	491
*St. Albans Actor's Hale Spot	4E	147	Sept	953	48.63	5417	277
St. Albans Actor's Hale Spot A.	G	181	Sept	743	40.12	5242	253
*St. Albans Actor's Hollis	4E	105	Sept	1467	68.53	6070	258
*St. Albans Actor's Muriel	E	211	Sept	925	46.10	7561	355
†St. Albans Actor's Rexella	G	61	Sept	864	40.62	1792	81
†St. Albans Actor's Rexetta	E	61	Sept	905	46.65	1934	93
St. Albans Actor's V. Beauty	G	339	Sept	599	34.77	9177	472
St. Albans Actor's V. Hale Spot	G	143	Sept	1092	48.85	6082	254
*St. Albans Actor's V. Octo	G	105	Sept	693	37.12	2916	140
St. Albans Blend's Alta	4G	288	Sept	767	38.24	8246	364
St. Albans Blend's C. Lillian	4G	203	Sept	831	43.26	6753	318
†St. Albans Blend's Holly	G	151	Sept	680	32.31	4070	166
†St. Albans Blend's Marilyn	G	170	Sept	571	25.09	3659	141
†St. Albans Blend's Maybloom	G	150	Sept	813	33.74	4565	170
St. Albans Blends Rubena	4G	187	Sept	935	40.89	6690	290
†St. Albans Blend's Stardust	G	92	Sept	838	36.06	2898	112
*St. Albans Count's Gazette	A	237	Sept	957	54.36	10015	490
St. Albans Glamour Gee	G	293	Sept	596	32.93	8221	395
†St. Albans Glamour Gee Gee	G	257	Sept	759	38.43	7972	337
St. Albans Grandee A. Cup	G	189	Sept	784	42.75	6230	303
St. Albans Grandee Betts	4F	53	Sept	1201	51.31	2116	93
†St. Albans Grandee Confidant	G	203	Sept	522	29.51	4699	216
St. Albans Grandee Jup Rose	4G	305	Sept	107	6.28	8752	489
s. McDonald Farms Grandee	D. Fritzlyn Jupiter's Rose						
St. Albans Grandee Paint	4G	202	Sept	553	30.48	4904	220
St. Albans Grandee V. Hallie	4G	276	Sept	711	46.16	8260	434
*St. Albans Grandee V. Itchen	E	138	Sept	1267	50.70	6941	254
St. Albans Grandee V. V. Faith	4G	179	Sept	925	45.71	6404	292

St. Albans Grandee Willette 4F 102 Sept 727 38.14 3325 156
*St. Albans Juror's Beauty E 218 Sept 664 30.41 8038 344
*†St. Albans Melody Gilt A 87 Sept 1125 58.28 3387 168
St. Albans Valactor's Fleurine G 365 Sept 156 8.39 8798 397
s. St. Albans Valiant Actor D. St. Albans Actor's Fleurette
†St. Albans Valactor's Francine G 103 Sept 816 36.72 3123 129
†St. Albans Valactor's Gazo G 302 Sept 447 26.87 7439 374
*St. Albans Valbrook C. A. Beauty 4C 56 Sept 1530 67.82 2901 128
s. St. Albans Valbrook D. St. Albans Count A. Beauty
*St. Albans Valiant A. Faith E 309 Sept 1126 60.02 14567 653
*St. Albans Valiant Beauty D 333 Sept 1124 55.08 14585 679
St. Albans Valiant Beauty Spot 4E 178 Sept 1099 51.76 7351 337
*†St. Albans Valiant Comet C 221 Sept 695 32.26 6960 302
*St. Albans Valiant Francell B 236 Sept 1044 52.31 10886 490
*St. Albans Valiant Gift E 165 Sept 927 41.45 6612 263
*St. Albans Valiant Heiress 4E 181 Sept 880 43.75 4201 295
*St. Albans Valiant Jurose B 119 Sept 1417 61.95 6354 257
*†St. Albans Valiant Marquo B 80 Sept 1345 43.99 3844 159
*St. Albans Valiant Mazell C 178 Sept 1189 51.28 8080 337
*†St. Albans Valiant Mazuma C 135 Sept 773 31.71 4629 194
*¶St. Albans Val Marquise A 314 Sept 749 39.78 12074 612

Saltonstall, Richard, Charlescote Farm, Sherborn, Mass.
*Charlescote Miracle D 192 Sept 1031 48.35 8561 366
Charlescote Parody F 82 Sept 1290 63.75 3632 161
s. Langwater Peter D. Charlescote Melody
Charlescote Prim E 308 Sept 807 47.29 9996 538
Charlescote Vanity G 233 Sept 1205 55.44 10264 466
Charlescote Verity G 323 Sept 782 38.95 9553 461
Charlescote Veronica G 321 Sept 859 49.95 10371 534
Langwater Twinkle 2d E 78 Sept 1447 57.17 3979 151
s. Langwater Countryman D. Langwater Twinkle

§Sawin, Melvin E., Shadblow Farm, Wakefield, R. I.
Conrad's Denise D 190 Sept 648 24.32 5586 252
†Horse Shoe Bailiff's Rosebud D 153 Sept 868 36.81 5148 216
†Locust Grove Daisette A 206 Sept 635 31.02 5224 269

§Schaffer, Forest S., Clover Dale Stock Farms, Van Wert, Ohio. ARHT
†Clover Meades Ruby G 260 Sept 746 43.39 7219 366
†Clover Meades Ultra Dorothy G 282 Sept 640 38.90 6660 354
*†Ramie's Christmas Carol C 279 Sept 898 43.40 10015 477
*†Ruby's Ultra Glee A 292 Sept 892 46.88 10799 513

§Schaffer, Kenneth W., Clover Dale Stock Farms, Van Wert, Ohio. ARHT
*†C. M.'s Farm Bonny E 271 Sept 403 24.82 6012 309
*†Greenfield's K. Belle E 295 Sept 137 6.74 7472 386
s. Green Meads Proud Knight D. Norma Belle of Greenfield Farm

§Schaffer, Milvada, Clover Dale Stock Farms, Van Wert, Ohio. ARHT
Greenfield K. Diamond G 308 Sept 765 35.83 8401 386

§Scheffer, T. R., Scheffield Farm, Dover, Ohio. ARHT
Dictator's Star of Fairview A 191 Sept 798 42.55 6611 316
Scheffield's Bonnie Beauty A 165 Sept 562 29.36 4757 220
Scheffield's Leonora A 49 Sept 858 44.72 1362 68
Scheffield's Shirley B 89 Sept 1047 50.38 3233 138
Scheffield's Solace E 144 Sept 722 45.40 4382 236
Scheffield's Sonja E 144 Sept 557 29.08 3750 169
Scheffield's Star Dust F 132 Sept 696 35.33 3541 169
Scheffield's Sunkiss D 58 Sept 797 43.87 1590 83
Scheffield's Sunny D 144 Sept 654 34.05 3659 188
Scheffield's Symphony C 97 Sept 689 34.87 2675 131
Traveler's Topsy G 42 Sept 879 33.76 1213 48

§§Schepflin, Paul E., Wilema Farms, Fremont, Ohio. ARHT
*†Silver Forest Peggy Lou A 305 Sept 173 11.81 9024 422
s. McDonald Farms Chieftain D. Silver-Forest Pagent

§Schepflin, William F., Wilema Farms, Fremont, Ohio. ARHT
*†Wilema's Roselyn E 151 Sept 152 7.63 4058 192

Schutt, Harold S., Spar Hill Farm, Chadds Ford, Pa. ARHT
*Gloria of White Plains C 136 Sept 1402 78.24 7287 375
*Goose Valley Hollyhock D 200 Sept 982 56.77 8234 448
Spar Hill Apple Blossom F 109 Sept 1113 52.88 4136 183
*Spar Hill Bluebell E 266 Sept 1170 54.90 11736 536
Spar Hill Chrysanthemum G 54 Sept 845 36.28 1533 65
*Spar Hill Delphinium 3d C 112 Sept 1561 77.59 6156 293
Spar Hill Lady Slipper F 364 Sept 885 48.33 11549 608
Spar Hill Sweet William F 35 Sept 1188 55.27 1357 63
s. Coronation King's Heir D. Spar Hill Sweet Pea 2d

Seco Company, Incorporated, Seco Farms, Arcadia, Mo.
*Boulder Bridge Quaint B 45 Sept 1746 66.55 2586 98
s. Valleywood Valiant Hero D. Roxy of Iowagold
*Candida of Woodside C 72 Sept 1497 57.94 3711 138
s. Khedive of Woodside D. Tillie of Woodside
*Chic of Woodside A 183 Sept 1183 59.90 8577 406
†Gayhead's Her Replica E 256 Sept 695 41.05 7789 417
†Gayhead's Im-manent G 254 Sept 728 40.60 7619 405
Gayhead's In-fanta G 131 Sept 1064 60.80 5605 284
*Gayhead's In-repose B 227 Sept 841 37.42 10663 454
Gayhead's In-roseate E 166 Sept 975 53.67 7091 346
Kitchener Lady Rose 4a 134 Sept 1092 56.50 5507 245
Meadow Lodge Queen R. . Louise C 288 Sept 986 44.69 11008 441
*Mystic of Woodside A 364 Sept 948 46.76 14719 705
Pandora of Woodside 4D 118 Sept 1207 57.61 5321 235
*St. Albans Actor's Gratis C 326 Sept 882 47.66 13342 638
*St. Albans Actor's Janice A 34 Sept 1645 59.72 1827 66
s. Wildwood Actor's August D. Fritzlyn Janice
*St. Albans Valiant Faithful B 61 Sept 1764 72.32 3380 124
s. Valleywood Valiant D. Fritzlyn Val Faithful
*St. Albans Valiant Pretty Spot C 345 Sept 1132 54.47 16293 715
Seco Rosette G 77 Sept 995 48.79 2768 123
s. Gayhead's Imperial D. Gayhead's Lady Rosa

§Shafer, Martin, Sans Souci, Fowler, Calif. ARHT
Laguna Charmaine F 153 Sept 814 45.18 4860 225
†Laguna Gwendolyn A 40 Sept 1487 64.71 1940 84
s. Webster's Prince Royal D. Webster's French Lady
†Laguna's Dixie Lou G 115 Sept 566 28.53 2532 125

§Sheldon, L. W. & Sons, Lynworth Farms, Fulton, N. Y.
†Lynworth Carol F 305 July 34 2.13 6922 387
s. McDonald Farms Foundation D. Lynworth Hollella

§Sheldon's Sons, L. W., Lynworth Farms, Fulton, N. Y.
*†Lynworth Glorious B 281 Aug 843 43.12 9606 425
*Lynworth Poppy A 365 Sept 322 20.02 10688 566
s. McDonald Farms Archer D. Lynworth Miss Popularity

§Shierling, P. O. & Sons, Shierwood, Winchester, Ind. ARHT
†Shierwood Alicia G 98 Sept 948 40.78 3422 131
†Shierwood Amaida G 150 Sept 860 32.37 5244 205
†Shierwood Award G 166 Sept 715 32.14 4907 210
*†Shierwood Rimple D 171 Sept 832 41.47 6499 298

§Shoemake, W. A., Shoemake Guernsey Farms, Dayton, Ohio.
†Wilburetta Martha C 295 June 519 28.94 7320 405
s. Villa-Way Charter D. Patty's Ruth of Beaver Creek

Shoemake, W. A. & A. R., Shoemake Guernsey Farms, Dayton, Ohio.
†Achievement's Lady A 289 Sept 930 45.01 12746 553
†Betty Lou of Mount Cherry A 140 Sept 798 36.03 4753 204
†Chestnut Ridge Sally's Maud E 217 Sept 740 40.11 7263 354
†Chestnut Ridge Selma's Madge E 113 Sept 950 39.27 4303 194
s. Franchester Meadow Prince D. Chestnut Ridge Fanny's Selma
Fancier's Hera of Belmont A 365 June 990 34.58 13343 595
s. Abba Fancier D. Sultan's Edna of Belmont
Kenfleur's Lustrous Rose C 349 Sept 708 23.53 13800 645
Kenmar Hills Lady Reva G 273 Sept 665 32.32 7845 348
†Lincoln Ridge Lida C 305 Sept 445 24.94 10065 478
s. Coronation Achievement D. Lucy's Buck-eye May
†Maplewood Bacchus' Jane A 146 Sept 957 43.17 5948 252
†Wilburetta Annette E 235 Sept 533 27.20 7481 350
†Wilburetta Betty Rae D 298 Sept 528 33.31 8864 483
s. Villa-Way Charter D. Betty Lou of Mount Cherry
†Wilburetta Comfort G 305 Sept 358 18.33 7619 347
s. Wilburetta Mahomet D. Wilburetta Glorious
†Wilburetta Dorothy G 183 Sept 802 38.37 5848 265
†Wilburetta Fashion E 217 Sept 779 36.77 6622 314
†Wilburetta Glorious B 253 Sept 179 9.67 7374 319
s. Villa-Way Charter D. Roslyn Princess Gloria
†Wilburetta Harriet C 305 June 118 6.67 8331 433
s. Valleywood Vigilant D. Orethra of Lone Pine
†Wilburetta Joan's Jewel A 166 Sept 937 39.94 6571 283
†Wilburetta Naomi E 196 Sept 876 39.63 7443 339
†Wilburetta Sunny May F 177 Sept 717 37.17 5659 275

Shore, M. F., Grassy Grove Guernsey Farm, Cycle, N. C. ARHT
†Belmont View Odetta F 37 Aug 975 49.74 1142 58
s. Quail Roost King Ned D. Hopeful of Belmont View
†Clear Springs' Gold Hebe G 195 Aug 883 41.59 7373 326
Emarie 4A 56 Aug 1576 68.41 2755 115
s. Sweepstakes of B. R. D. Molly Dear of B. R.
*¶Fairlawn Maxim's Effie B 305 June 227 16.31 6347 376
s. Quail Roost Rose Maxim D. Hazel's Maxim Sophia
Grassy Grove Maxim's Dewdrop 4E 27 July 1099 53.10
s. Rose Maxim D. Top's Ladybell of Grassy Grove
†Grassy Grove Maxim's Fay F 195 Aug 887 42.58 7181 344
†Grassy Grove Maxim's Libbie G 263 Aug 605 32.37 6420 322
*†Grassy Grove Maxim's Nancy E 184 Aug 632 32.59 5335 265
†Grassy Grove Maxim's Pansy G 263 Aug 581 36.65 6297 384
*†Grassy Grove Maxim's Posey E 197 Aug 710 41.93 6269 331
†Grassy Grove Maxim's Ruth F 294 Aug 516 33.60 6622 391
†Grassy Grove Maxim's Ruthie G 31 July 1170 52.07
s. Rose Maxim D. Top's Jane of Grassy Grove
¶Maxim's Beauty Ruth G 276 Aug 506 34.17 5635 320
†Maxim's Myrtle Ann G 276 Aug 525 35.52 5665 332
†Maxim's Nancy of Grassy Grove C 184 Aug 855 41.55 6187 309

§Showalter, C. D. M., Mikella Guernsey Farms, Roanoke, Va. ARHT
†Knightdale Prince's Queen D 89 Sept 1106 41.17 3645 140
s. Clear Springs' Bonnie Prince D. Carnation King's Lucky Queen
†Lucky Lucy of Beaver Creek E 214 Sept 543 26.36 6168 290
¶Lucky Rose of Beaver Creek E 304 Sept 207 11.53 7483 360
†Mikella's Betty Lee G 114 Sept 680 35.54 3029 144
s. Green Model Chieftain D. Mikella's Mary Dimple
†Mikella's Fawn E 100 Sept 721 35.29 2734 116
†Mikella's Lady Belle E 284 Sept 297 15.86 6801 321
†Mikella's Lassie G 76 Sept 738 32.94 2135 95
†Mikella's Maxim Grace F 265 Sept 532 25.11 6984 308
†Mikella's Maxim Patience F 89 Sept 910 38.98 3096 131
†Mikella's Model Marigold G 71 Sept 757 30.91 1922 73
†Mikella's Moonbeam C 197 Sept 392 19.09 5572 258
†Mikella's Patricia Glamour F 102 Sept 730 37.62 3002 145
†Mikella's Pink A 88 Sept 729 32.63 2422 118
†Mikella's Queen G 70 Sept 624 26.43 1595 67
s. Riegeldale Conqueror's Darnley D. Knightdale Prince's Queen
†Mikella's Red Ruby G 268 Sept 580 34.78 7601 388
†Mikella's Rosemary G 90 Sept 801 36.30 2625 112
†Noble's Maxim's Alice F 102 Sept 525 24.23 2220 113
†Noble's Maxim's Rose G 283 Sept 384 22.56 5673 294
Pride's Lula's Tony E 305 Sept 327 18.22 7123 323

Sidle, Raymond C., Wooster, Ohio.
*Aigler Farm Coquette A 50 Sept 1394 57.15 2327 92
s. Raemelton Aigler Prince D. Aigler Farm Carol

Siess, Fred & Artman, Alta, Big Springs Farm, Lebanon, Ind. ARHT
†Big Springs Rose May G 31 Apr 961 47.22 988 48
s. Kenfleur's King George D. Big Springs Rose Marie

§Small, Douglas R., Manor Glen Farm, Monkton, Md. ARHT
*†Fairlawn L. Gleam C 69 Sept 1269 53.81 2871 116
*†Fairlawn Peerless Eiletia A 88 Sept 1236 56.52 3740 135
s. Green Meadow Peerless D. Knollwood Linaria
Oakwood Anabell A 44 Sept 1296 52.50 1804 73

§Smith, Harry M., Smith's Sandy Ridge Farm, Doylestown, Pa. ARHT
†Amie's Jingle of Abborell G 287 Sept 449 24.47 7001 321
†Gen Mollie's Mary of S. R. D 84 Sept 977 44.85 3027 133
s. Antietam Gypsy King D. Fritzlyn Gen Mollie
†Harriet's Jolly of Abborell G 305 Sept 274 14.19 6823 299
s. Coldspring's Hardwick's Rival D. Betty's Harriet of Abborell

Smith, I. P., Wildwood Run Farm, Maumee, Ohio. ARHT
Guerndot Kate's Rose G 100 Sept 896 45.55 3125 137

Kiwanis Girl	C	279	Sept	396	25.08	7741	413
Playhaven V. Marion	G	109	Sept	803	42.84	3318	151
Rockcreek Guernsey Farm Judy	A	278	Sept	626	34.05	8146	395
Trader's Point d'Or Doll	C	128	Sept	1127	50.95	5378	241

§Sobelman, B. H., Ivyland, Pa.

†Arbobess Pride Carole	G	144	Sept	677	28.53	4011	166

Sooy, Walter E., Hickory Shores Farm, Delton, Mich.

†Golden Grange Ida	F	280	Sept	768	39.51	9304	436
*Golden Grange Millie	E	255	Sept	50	2.24	7909	375
s. Ridglydale's Alert Challenger		D. Chief's Ella of Union					

§Sordoni, Andrew J., Sterling Farms, Alderson, Pa.

†Cloverland Golden Millie	A	305	Sept	648	30.41	12156	531
s. Golden Knight of Shorewood		D. Cloverland Premier's Rosebud					
†Sterling Dew Drop	E	182	Sept	994	45.74	7780	327
†Sterling Julia	F	277	Sept	855	40.55	9533	432
†Sterling Mary	E	153	Sept	1091	50.12	6142	290
†Sterling's Antienira	E	56	Sept	1412	57.75	2591	111
†Sterling's Effie Kate	B	71	Sept	1461	66.22	3418	165
†Sterling's Proud Sylvia	F	216	Sept	965	45.28	8492	394

§Sparks, W. C., Hearthstone Farm, Princeton, Ky. ARHT

†Fairlawn Maxim's Emma	A	74	Sept	1181	60.63	3235	166
†Hearthstone Southern Rose	F	32	Sept	745	35.17	789	37
s. Hearthstone Sultan		D. Hearthstone Starlet					
†Hearthstone Souvenir	G	80	Sept	731	32.47	2044	83
†Hearthstone Strawberry Blonde	G	28	Sept	768	31.14		
s. Hearthstone Sultan		D. Rose Tree Blonde					
†Hearthstone Sugar	G	75	Sept	806	43.45	2121	103
†Hearthstone Sultry	G	69	Sept	802	28.07	1856	62
s. Hearthstone Sultan		D. Quail Roost Maxine					
*†Rose's Nanette of Cedar Grove	A	27	Sept	1027	46.05		
s. Quail Roost Sam's Roxy		D. Nanette's Rose of Cedar Grove					
†Walker Farms Majesty Birdie	G	32	Sept	321	17.68	330	18
s. Riegeldale King's Majesty		D. Riegeldale King's Berdina					

§Spayd, Oscar, Spayds Guernsey Farm, Lititz, Pa. ARHT

†Hammer Creek Freda	D	153	Sept	504	23.95	3689	155
†Hammer Creek H. Vilma	G	120	Sept	505	25.12	2342	112
†Hammer Creek Jewel	A	39	Sept	1132	51.52	1379	63
s. Lovely's Vagabond		D. Antietam Gem's Jewel					
†Hammer Creek Karen	A	144	Sept	646	29.02	4452	199
†Hammer Creek Rosanna	B	137	Sept	420	23.19	2631	131
†Hammer Creek Vena	A	37	Sept	1059	38.57	1267	45
s. Lovely's Vagabond		D. Broadwater Venus					
†Hammer Creek Vera	B	153	Sept	656	30.22	4376	195
†Leeside Merryday	C	156	Sept	677	33.96	4163	203
†Maywood R. Sunset	G	160	Sept	671	30.87	4043	185

Stahl, Edward O., River Crest Farm, Rochester, N. H. ARHT

Septenpentarose	G	300	Sept	681	33.18	7829	352
Vivian of Whitcomb Farm	A	94	Sept	1007	47.34	3553	165

§Steele, Harold A., Idagem Guernsey Farm, Gooding, Idaho. ARHT

†Idagem Benedict's Jonquil	G	137	Sept	958	44.55	4852	218
†Idagem Benedict's Peggy	G	144	Sept	260	12.50	5045	225
*†Idagem Prince's Pearl	E	254	Sept	704	33.61	7812	351
*Idagem Rex's Marla	A	365	Sept	316	16.91	10984	623
s. Duke's Rex of Prestdale		D. Idagem Sequel's Merle					
*†Idagem Truman's Eunice	C	280	Sept	697	30.68	10808	431
*†Idagem Truman's Janet	C	142	Sept	851	46.92	6236	326
†Idagem Truman's Mermaid	G	204	Sept	942	41.57	7587	324
*Idagem Truman's Penelope	A	242	Sept	870	53.44	10534	533
Potlatch Doris	G	218	Sept	780	42.12	7350	359

§Steele, Janice A., Idagem Guernsey Farm, Gooding, Idaho. ARHT

†Idagem Benedict's Parma	G	305	Sept	103	5.16	7952	375
s. Chuckanut Benedict		D. Idagem Truman's Page					

§Steele, Kenneth A., Idagem Guernsey Farm, Gooding, Idaho. ARHT

†Idagem Benedict's Jean	G	300	Sept	627	36.71	8466	464
*Idagem Truman's Joyce	B	180	Sept	1255	71.69	8083	435

Steiner, Charles D. Rappahannock Farms, Bloomsburg, Pa.

Aula of Fairview	D	172	Sept	993	56.21	6961	362
*Buzzy's Royal Elnora	A	280	Sept	1136	56.49	13547	608
Langcroft's Renowned Floradora	A	172	Sept	1232	60.37	8504	399
*Loyal's Mary Ann	A	302	Sept	1183	61.80	15588	719
Maxim's Ankara	C	347	Sept	861	48.65	12737	656
*River Edge Noranda's Princetta	B	226	Sept	1319	59.91	11818	506
*Royal's Lassie's Sister	A	244	Sept	1157	48.28	11993	475
Ultra C.'s Aruba	A	304	Sept	913	45.58	12545	620
Yocliff Artist	G	348	Sept	1092	57.04	13146	618

Sterling Farms, Incorporated, Stamford, Conn.

*Coronation Friskie	A	195	Sept	1224	51.90	9027	355
*†Coronation Glamour	B	242	Sept	1255	67.31	11506	582
*Foremost Quoquette	4A	197	Sept	1536	74.81	12534	546
*Pharaoh's of Jean Gwynllan	A	327	Sept	1299	63.16	15947	759
Pine Manor King's Prize	G	214	Sept	1128	54.41	8667	399
Pine Manor King's Utopia	G	120	Sept	971	45.48	4090	192
s. Coronation King of Pine Manor		D. Pine Manor Taurine Daisy					
Pine Manor Levity	G	153	Sept	1089	53.05	6114	274
Sterlingold Caprice	F	137	Sept	1192	50.10	5683	253
s. Coronation Climax		D. Caumsett Royal Jane					
Sterlingold Classic Lady	G	138	Sept	1163	58.98	5976	259
s. Coronation Climax		D. Sherwood Forest Queen Charm					
Sterlingold Cupid	G	176	Sept	998	50.10	6953	320
Sterlingold Prudence	G	365	Sept	136	7.81	12608	660
s. Flying Horse Farm Royal		D. Flying Horse Select Primrose					
Sterlingold Sherry	G	353	Sept	798	45.86	11527	565
Sterlingold Valorie	G	197	Sept	1325	70.79	9074	444

Stoudt, Margaret L., Mordele Farms, Riegelsville, Pa.

Mordele's Rilma Katharine	4G	305	Sept	200	11.93	10195	553
s. Bolton's Rilma Joe		D. Coldspring's Valor's Katherine					

Stoudt, Morris E. & Emadele M., Mordele Farms, Riegelsville, Pa.

*Mordele Del Rio	C	188	Sept	1044	65.92	8573	467
Robin Run Carlotta	4G	252	Sept	863	43.84	8191	372
Robin Run Clementine	4G	294	Sept	756	44.87	9873	496
Robin Run Cora Lotta	4G	305	Sept	689	40.20	9057	470
s. Robin Run Ida's Joe Lotta		D. Robin Run Val Albertina					
Rose Maid's Cherry	4A	166	Sept	1310	57.78	8052	328
*Tranquility's Peggy	A	277	Sept	1100	47.20	13217	538

Stoudt, Robert P., Mordele Farms, Riegelsville, Pa.

*Coldspring's Romulus' Sally	A	191	Sept	1323	61.68	9720	444
*Mordele's Fawn	4C	122	Sept	1137	69.14	5437	292
*Polly of Bryncoed Farm	4A	170	Sept	1579	72.20	10612	460
Rose Maid's Madam Queen	D	365	Sept	181	10.67	13882	758
s. Spar Hill Gardenia's Duke		D. Warrior's Rose Maid 3d					
Woodfield's Fanny Fatima	4F	245	Sept	672	42.42	7781	410

§Strait, John, Mr. & Mrs., Golden Realm, Warren, Ind. ARHT

*†Alfa Babette	B	21	Aug	748	31.75		
s. Pine Manor Mohawk		D. White Oak Nanette					

§Strait, Lewis, Golden Realm, Warren, Ind. ARHT

*†Marie's Maybelle of Nosker Farm	A	40	Aug	1508	54.17	1885	67
s. Pete of Lookwell Farm		D. Topsy Marie of Nosker Farm					

§Strait, Samuel, Golden Realm, Warren, Ind. ARHT

†Golden Realm Q. V. Patsy	E	107	Sept	1158	49.92	4360	195

§Suglian, John, Fresno Guernsey Rancho, Fresno, Calif.

†Circle L. Hilda	G	126	Sept	911	43.67	4857	208
†Fresno Chief's Coronation	G	212	Sept	683	35.47	5460	250
†Fresno Chieftain's Mildred	G	293	Sept	685	37.37	8011	405
†Fresno Chieftain's Twilight	G	206	Sept	797	44.20	6122	279
†Fresno Dreadnaught's Holly	D	88	Sept	1261	58.03	4237	177
†Fresno Fancy Holly	G	206	Sept	889	46.08	6673	315
*†Fresno Melvin's Viva	A	167	Sept	1192	56.76	8226	363
*†Fresno Miss Champion	F	92	Sept	986	47.74	3277	168
s. St. James Champion's Chieftain		D. Fresno Miss Maisie					
†Fresno Zita's Cherry	G	132	Sept	868	46.90	4216	195

§Swendson, E. A., Beulah Lane Farm, Lake Beulah, Wis. ARHT

¶Beulah Lane Maxim's Julie	F	272	Sept	578	28.47	7083	310
†Beulah Lane Maxim's Pride	F	291	Sept	461	22.53	7683	315

§Syme, M. Herbert, Patcho'woods Farm, North Wales, Pa.

*Laurel Locks Delicious	B	174	Sept	902	45.23	6709	329
†Patcho'woods Pride	G	122	Sept	1250	59.38	4002	184
*†Witchwood Della	E	122	Sept	922	51.12	4602	239
*Witchwood Majestic Agnes	A	273	Sept	574	29.04	8225	407

Taylor, William M., Glendale Guernsey Farm, Slingerlands, N. Y. ARHT

*Folly of Glendale	4a	305	Aug	377	16.44	10867	524
s. Masterpiece's Flash		D. Supreme's Helma					

§Thayer, William A., Twin Elm Farm, New Ipswich, N. H. ARHT

*†Daisy Mae of Twin Elm	C	305	July	298	19.54	7627	391
s. Argilla Heritor		D. Twin Elm Fate					
*†Deer Face's Bonnie	F	207	July	870	44.41	5282	256

§Thomas, C. C. C., Rich Acres Farm, Adamstown, Md.

†Brave's Beauty of Viewsite F.	A	153	Aug	1428	69.73	7613	350
*†Fox-deceived Conclave's Viola	A	175	Aug	1004	52.24	6146	325
¶Newcoleita May Belle	A	208	Aug	893	34.12	6638	256
†Rich Acres Violet	F	225	Aug	955	45.49	7555	365
*†Willora Supreme's Rose	D	166	Aug	1092	51.88	6866	309

§Thompson, Reynold, Whites Bridge Farm, Fresno, Calif.

¶Wescon's Courageous Empress	B	290	Sept	741	47.79	10470	579

§Thompson, Velma, Whites Bridge Farm, Fresno, Calif.

†Whites Bridge Doug's Diane	G	92	Sept	1164	47.18	3799	188

§Thomson, Milton, Windfall Farm, Walton, N. Y. ARHT

*†Millbrook's Mary Turner	F	228	Sept	240	12.14	7598	316
s. Beechford's Glow's May Lad		D. Lena Arbutus of Meadow Springs					

§Thomson, Milton, Mr. & Mrs., Windfall Farm, Walton, N. Y. ARHT

†Charming of White Hall	D	281	Sept	411	20.94	9514	453
s. Vagabond of White Hall		D. Lady Katrinka of White Hall					
¶Demon's Ida of Pine Grove	F	300	Sept	617	34.73	8168	387
*†McDonald Farms Hebe	E	176	Sept	540	21.87	5214	198
*†Medal of Woodside	C	178	Sept	937	44.54	7048	348
*¶Silver Barn Lady	A	270	Sept	556	25.88	7063	306
†Windfall Foremost Ester	G	243	Sept	572	27.20	6406	285

§Thurston, Mary, Thurston's Farms, Summitville, Ind.

†Primrose of Weasel Creek	F	132	Aug	926	43.10	4148	184

§Thurston, Ralph & Mary, Thurston's Farms, Summitville, Ind.

†Valor's Renown of Lilly Creek	D	152	Aug	995	47.97	5391	267
†Veronica of Lilly Creek	E	135	Aug	949	36.56	4725	188

§Trees, Merle J. & Emily N., Big Maple Farm, Frankfort, Ind. ARHT

†Treesvale Irene	G	211	Sept	523	28.97	4999	253
†Treesvale Noble's Nora	G	203	Sept	870	42.55	7240	347
¶Treesvale Ted's Clara	F	305	Sept	438	23.20	9276	455
s. Kenfleur's Ted Alert		D. Patricia of Treesvale					
¶Treesvale Ted's Cynthia	F	305	Aug	50	3.07	7856	432
s. Kenfleur's Ted Alert		D. Forecount's Elsie					
†Treesvale Ted's Delia	G	305	Aug	30	1.27	9302	403
s. Kenfleur's Ted Alert		D. Emily of Treesvale					
¶Treesvale Ted's Flora	F	181	Sept	811	38.53	5557	276
†Treesvale Ted's Polly	G	305	Sept	501	25.52	7147	328
s. Kenfleur's Ted Alert		D. Treesvale Lillian					

§Tucker, Gertrude L. C., Elgercon Farm, Willoughby, Ohio. ARHT

Gay Jessica of Elgercon	C	134	Sept	882	38.40	4607	210
Gay Louise of Elgercon	F	290	Sept	631	33.05	7205	370
Knight's Fannie of Elgercon	C	259	Sept	642	33.40	7814	404
Mazie of Elgercon	A	92	Sept	820	35.05	2682	114
Mona Sue of Elgercon	A	191	Sept	926	40.77	7555	323
*Snow Ball of Elgercon	A	122	Sept	1115	46.83	5234	215
Vaillant's Gerlee of Elgercon	B	182	Sept	633	32.56	5354	267

§Tuttle, H. B., Est., Biscoe Farm, Middlebury, Conn. ARHT

¶Biscoe Anita	C	273	Sept	726	34.35	10174	477
†Master's Elta Lenfestey	G	270	Sept	987	50.56	9710	478
†Steadfast's Eilena Lenfestey	G	273	Sept	512	32.57	6211	353

†Steadfast's Laneta Lenfestey	F	46	Sept	1168	61.68	1745	95
†Steadfast's Lila Lenfestey	F	46	Sept	1110	57.07	1695	85
†Steadfast's Liza Lenfestey	G	273	Sept	529	35.13	7620	449
†Steadfast's Marion Lenfestey	F	42	Sept	1047	62.76	1420	80
*†Steadfast's Minnie Lenfestey	E	273	Sept	818	49.46	9958	551

Twombly, Ruth V., Florham Farm, Madison, N. J.

*†Florham Laughter	A	304	Sept	646	36.78	12562	647
*Florham Remembrance	A	271	Sept	805	40.34	10867	493

Upton, Donald, Bakersfield, Calif.

Dawn of Walnut Creek	E	85	Sept	1131	48.18	3968	165

§Vander Griend, C. M., Baker View Farm, Lynden, Wash. ARHT

*†Baker View Buttercup	A	210	Sept	792	42.69	7422	387
†Baker View Delightful	G	228	Sept	603	31.13	5824	269
*†Baker View Lively	A	305	Sept	451	21.62	7734	419
s. Fircrest Noble Duke	D. Master's Lolita of Baker View						
†Baker View Opaline	F	305	Aug	298	14.48	8400	436
s. Fircrest Noble Duke	D. Master's Opal of Baker View						
Baker View Peaches	G	365	Aug	410	26.80	7986	499
s. Fircrest Noble Duke	D. Priscilla of Baker View						
*†Betsy of Baker View	A	305	Aug	379	23.17	9218	506
s. Western Glow Buttermaker	D. Beulah of Baker View 2d						

§Vander Griend, Frans C., Baker View Farm, Lynden, Wash. ARHT

*†Baker View Theda	A	244	Sept	1058	63.50	10612	584

§Van Horn, Keith W., Sabetha, Kans. ARHT

*†Vansdale Crusader's Clara	C	285	Sept	559	33.31	7899	407
*†Vansdale Crusader's Julia	C	305	Sept	169	9.71	9231	500
s. Skyline Crusader	D. Vansdale Rex's Violet						
*†Vansdale Crusader's Scarlet	A	305	Sept	26	1.47	10340	569
s. Skyline Crusader	D. Maida's Armistice Sharloe						
Vansdale Hercules' Charm	G	303	Sept	670	42.38	8613	478
†Vansdale Hercules' Mirth	G	302	Sept	456	27.09	7484	413
†Vansdale R. Joan	E	305	Sept	119	6.51	7469	388
s. Pine Manor Hercules	D. Vansdale Crusader's Scarlet						
*†Vansdale H. Starlight	E	298	Sept	439	23.49	9136	439
*†Vansdale H. Surprise	E	302	Sept	442	24.27	9093	478
†Vansdale Rex's Violet	A	232	Sept	908	47.67	8620	378

§Van Sant, H. M., Loreland Farm, Vandalia, Ill.

†Loreland Barbara	A	170	Aug	1236	53.18	8058	320
†Loreland C. Bell	A	178	Aug	811	33.92	7124	277
†Loreland Dot	A	191	Aug	943	42.53	7147	316
†Loreland E. Mildred	D	302	Aug	597	35.25	7900	426
¶Loreland E. Velva	D	253	Aug	680	36.34	7348	356
†Loreland Gail	A	150	Aug	1012	45.78	5874	240
†Loreland Loretta	A	236	Aug	788	34.30	7787	324
¶Loreland Princess Nan	F	276	Aug	655	33.11	6894	332
¶Loreland R. Madge	F	242	Aug	396	22.76	4117	216
*†Loreland R. Pearl	D	127	Aug	809	44.46	4296	210

Virginia Conference Orphanage of the Methodist Church, Vicor Farm, Richmond, Va.

Marquis' Janet	B	208	July	1125	51.10	8803	383
Primrose of Pioneer Point	4A	305	Aug	15	.69	7384	310
s. Gold Monarch of Pioneer Point	D. Marquis' Dot of Pioneer Point						
Vicor Doann	B	127	Aug	1080	45.17	5056	242
Vicor's Bess	C	210	Aug	961	43.07	9153	407
Vicor's Violet	F	320	Aug	655	34.26	7772	403
Vicor's Vivian	G	253	Aug	652	30.48	7428	350

§Vogt, H. F., Sunny Dale Farm, Waukesha, Wis.

Koehn's Farm Sal	A	191	Sept	410	21.84	5142	238
†Sunny Dale Annette	A	201	Sept	561	30.97	7672	347
*Sunny Dale Farm Amy	B	272	Sept	796	37.92	9812	437
Sunny Dale Farm June	G	320	Sept	534	32.36	8117	420
*Sunny Dale Farm Spot	D	291	Sept	699	32.10	9825	429
*Sunny Dale Fawn	B	215	Sept	697	37.66	8139	377
Sunny Dale Irene	A	325	Sept	737	35.77	10689	463
Sunny Dale Joan	A	160	Sept	842	45.41	6440	326
*Sunny Dale Nettie	A	329	Sept	340	21.92	11036	604
*Zany of Mi Wauki	D	299	Sept	491	38.50	8350	442

§Wagler, H. Kermit, Kermarge Guernsey Farm, Berkey, Ohio. ARHT

*†Ada of Elmwood Farm	A	181	July	798	44.10	6564	305
¶Annette's Rose	A	203	July	849	46.32	7308	357
†Elmwood Connie	B	198	July	650	33.94	6423	238
†Kermarge Alice	D	230	July	537	28.75	6515	279
†Kermarge Cherry	G	144	July	767	33.69	4681	187
†Kermarge Maud	E	179	July	484	23.32	4163	183
†Knight's Glory Bell	B	207	July	645	35.50	6907	322

§Walter, Richard W., Valdelcia, Kennett Square, Pa. ARHT

†Golden Merchant's Aggie	G	206	Sept	523	27.01	4039	201

§Walter, Townsend, Jr., Valdelcia, Kennett Square, Pa. ARHT

†Lady Marianne	A	183	Sept	748	37.63	5499	266

§Walters, Harold, Lyme Guernsey Farm, Monroeville, Ohio. ARHT

†Bessie of Lyme	G	213	July	819	36.86	7006	310
†Bonnie of Lyme	E	188	July	668	32.70	5790	276
*†Duke's Lucy of Lyme	E	199	July	509	27.30	5828	298
†Duke's Nellie of Lyme	G	143	July	1040	41.22	5836	243
†Mattie of Lyme	G	240	July	689	35.52	6158	310
*†Min of Lyme	E	232	July	691	32.21	7294	330
¶Plymouth's Ella	E	271	July	608	28.28	6673	316
†Triumph's Lilly of Lyme	G	106	July	752	39.51	2912	156
†Triumph's Martha of Lyme	G	153	July	1016	47.76	5237	241
†Triumph's Olga of Lyme	G	225	July	865	40.24	7005	345
†Triumph's Ruby of Lyme	G	235	July	714	37.65	6129	319

§Ware Woolen Company, Five Star Ranch, Ware, Mass.

†Bachelor's Sweet Betsy	E	212	Sept	994	46.75	8424	393
†Eolia's Valiant Nanette	E	272	Sept	467	22.64	7500	364
*†Linwood Dowry	B	146	Sept	695	34.85	4835	244
†Mountain Brook Elena Rae	A	140	Sept	790	38.57	4914	218
†Wethersfield Countess	A	110	Sept	745	39.05	3368	159

§Weber, Margaret Ann Foust, Mayflower Farm, Cable, Ohio. ARHT

*†Mayflower's Playmate	B	242	Sept	504	23.92	7678	378
s. Foremost Prince Philip	D. Mayflower's Rosebud						

§Weil, Sylvan E., Hickory Hill Farm, Katonah, N. Y. ARHT

¶Farvue's Thunderbolt's Clover	E	269	Sept	736	39.60	9776	432
s. Florham Thunderbolt	D. Glynwood's Sweet Clover						
†Farvue's Thunderbolt's Kay	E	247	Sept	801	47.34	9074	473
¶Farvue Thunderbolt's Mary	D	284	Sept	543	32.01	8993	462
*†Hickrill Bluebell	E	121	Sept	1163	55.71	5388	240
†Hickrill Jasmine	G	78	Sept	665	33.55	1891	85
*†Iona of Oakbrooke	A	201	Sept	1093	56.41	9041	456
†Pine Hill C. A. Agnes	D	270	Sept	406	22.93	7624	352
†Pine Hill Donna Betty	E	269	Sept	775	44.23	9907	491

Welch, H. S., Shenandoah, Iowa. ARHT

*†Ransom Winona's Welcome	B	95	Sept	1277	59.01	4295	176

§West, Delmer L., West-Haven Farm, Pickerington, Ohio. ARHT

†Tumaples Sandra	C	147	Sept	830	36.88	4621	206

§Westerberg, H. R., Mr. & Mrs., Happy Rogue Farm, Ashland, Oregon.

†Golden Arrow Lady Orchid	G	148	Sept	1103	55.73	5787	266

Westerberg, H. R., Mrs., Happy Rogue Farm, Ashland, Oregon.

Middale July	B	152	Sept	1335	62.78	8142	333

§White, C. E., Ed-Dee's Acres, Gambier, Ohio.

†Emma of Mohican Farm	A	156	Sept	678	28.34	4573	181
Lady Charm of Mount Cherry	A	209	Aug	706	37.54	6441	330
†Navigator's Paula	G	142	Sept	553	26.09	3764	179

§White, W. T., Halfred Farms, Chagrin Falls, Ohio. ARHT

Baron's Nette of Halfred Farms	E	67	Sept	777	35.60	1847	84
*Maradea Nancy Jane	A	131	Sept	1108	52.43	5373	232
Marshfield's Glory	A	193	Sept	603	32.64	5179	257
Molly's Golden Maid	F	183	Sept	654	31.82	4765	243
*Norman Farm's Pet	A	175	Sept	751	39.81	5944	304
Romola of Halfred Farms	G	273	Sept	534	31.00	6373	330
Spencer Farm Little Sister	F	365	Sept	162	9.43	7933	426
s. Spencer Farm Dark Daniel	D. Spencer Farm Sister Surprise						
*Spencer Farm R. D. Romola	A	249	Sept	749	37.49	7685	379

§Whitesides, Pem, Whitesides Farm, Cox's Creek, Ky. ARHT

†Whitesides Alexander's Sylvia	C	87	Sept	929	37.18	3066	124
s. Alexander's Ben of Starr Farm	D. King's Sylvia Slogan						
†Whitesides Forward's Nellie	G	87	Sept	863	35.82	2624	102
s. Forward's Supreme	D. Nellie Jane of Vaughn Dairy						

§Whitesides, Pem, Mrs., Whitesides Farm, Cox's Creek, Ky. ARHT

†Jewell Star of Whitesides Farm	A	87	Sept	804	35.80	2590	115
s. Susanne's Ranger King	D. Sugar Grove's Jewell						

Wilkins, Charles A., Est., Mound City Farm, Platteville, Wis.

Mound City Alma	C	264	Aug	494	22.38	6118	266
Mound City Cheer 2d	D	236	Aug	923	37.68	9379	361
Mound City Jane	E	297	Aug	846	34.28	11972	451
Mound City Lulu	D	304	Aug	748	36.56	8929	437
Mound City Martilla	D	299	Aug	880	38.99	11029	457
Mound City Silkmaid	A	300	Aug	871	44.08	11103	534
Mound City Silver Maid	E	251	Aug	881	35.95	8369	353

§Williams, Charles W., Mrs., Stadacona Farm, Glyndon, Md. ARHT

*†Geneva's Royal Beth	A	167	July	1309	45.85	7354	307
*†Worthington Valley Gabriella	B	181	July	847	39.60	5180	238

§Williams, F. A., Spring Brook Farm, Troy, Ohio. ARHT

†Fancy C. Foam of Spring Brook	F	54	Aug	1069	41.19	1946	74
s. Kenfleur's Pilgrim Ramie	D. Fancy Flo of Spring Brook						
†Fancy Fairy of Spring Brook	F	139	Sept	633	30.41	3431	149
†Fancy Frona	A	264	Sept	683	31.09	8812	388
†Fanny Flora of Spring Brook	E	281	Sept	550	27.81	8725	391
†Fanny's Faith of Spring Brook	G	305	Sept	18	.84	6959	312
s. Kenfleur's Pilgrim Ramie	D. Fanny Fern of Spring Brook						
†Gay Grace of Spring Brook	F	138	Sept	877	40.45	4840	192
†Lady Lorian of Spring Brook	E	75	Sept	712	33.11	1902	99
s. Kenfleur's Pilgrim Ramie	D. Lady Linda of Spring Brook						
*†Miss Miriam of Spring Brook	E	111	Sept	865	46.58	3844	203
*Neat Nanette of Spring Brook	E	175	Sept	817	38.03	6472	304
†Neat Nanna of Spring Brook	F	93	Sept	845	38.45	2955	122

§Willits, Nathan A., Haddonfield, N. J.

†K. S. Africander's Desire	F	295	Sept	468	23.41	6863	337

§Willits, Robert P., Haddonfield, N. J.

Jumbo's Betty	A	136	Sept	1088	42.89	5271	237

§Wilson, Roy & Russel B., Bargersville, Ind. ARHT

†Browny's Queen Linda	D	85	Sept	1110	48.32	3294	128

§Wilson, Russel B., Mr. & Mrs., Bargersville, Ind. ARHT

†A. Royal Sara Jane	A	208	Sept	819	34.73	7721	334
†Count's Noble Lady	G	208	Sept	709	32.64	5985	266
†Count's Rosebud	G	173	Sept	991	46.51	6400	284
†Normandy Doris	F	92	Sept	856	36.82	2774	120

Winthrop, Frederic, Groton House Farm, Hamilton, Mass. ARHT

*Coronation Red Rose	A	50	Sept	1189	64.37	2343	116
s. Coronation Levity Prince	D. Wyebrook Reliant Rose						
Forges Daphne	D	239	Sept	660	41.24	8931	457
Groton House Caesar's Joy	E	122	Sept	939	49.05	4100	193
Groton House Caesar's Mist	F	80	Sept	1251	56.42	3444	138
s. Argilla Caesar	D. Groton House Mistress						
Groton House Caesar's Petal	G	226	Sept	912	54.31	8397	438
Groton House Caesar's Whimsey	4E	305	July	514	30.85	11500	608
s. Argilla Caesar	D. Groton House Plato's Winsome						
Groton House Levity's Lottery	D	207	Sept	581	34.22	6143	311
Groton House Levity's Radar	G	365	Aug	157	9.31	10655	534
s. Pine Manor Levity's Legacy	D. Groton House Caesar's Ruby						
Langwater Beatrice	D	282	Sept	623	34.50	8193	390

§Wise, H. A., The Versailles Guernsey Farm, Versailles, Ohio. ARHT

†Versailles Helen Gennette	B	90	Sept	1296	43.61	4116	156
†Versailles Queen Ellen	G	48	Sept	963	41.53	1642	73
s. Ivan of Versailles	D. Versailles Queen Alice						
†Versailles Roseanna	F	95	Sept	901	34.27	3503	145
†Versailles Tippy	F	94	Sept	932	50.91	3635	192

§Wise, H. A. & Daisy, The Versailles Guernsey Farm, Versailles, Ohio. ARHT

†Donna Faith of Versailles	D	56	Sept	1169	47.38	2272	98

Witmer, C. E., East Malta Farms, Dalmatia, Pa.

Brook Farms Nonpareil's Cora	A	117	Aug	895	32.78	4069	152
†Dimple of Valley Acres	D	103	Aug	940	50.02	3569	167
East Malta Penn's Patsy	E	119	Aug	913	43.65	4181	181
†East Malta's Ambler's Violet	E	61	Aug	994	44.26	1917	78
East Malta's Ensign's Kitty	C	96	Aug	855	42.25	3124	155
East Malta's Ensign's Peggy	C	97	Aug	1211	47.13	4059	163
East Malta's Jerome's Pat	A	84	Aug	1318	47.33	3791	148
East Malta's Jerome's Patsy	A	119	Aug	1505	63.98	6630	269
†Lillie of Valley Acres	A	79	Aug	1049	47.00	2847	117

Witschi, Edward, Alpine Rose Guernseys, Mendon, Ohio.

Alpine Rose Queen	4D	253	Sept	502	21.44	7191	314
S. Borrodale Chief's Harlequin		D. Spotsy's Prince's Aphrodite					

§Wolff, Marco, Sunny Acres Farm, Chatsworth, Calif. ARHT

†Boyd Farm Fay's Dessiss	B	143	Sept	970	47.06	5736	249
†Dorella Elect's Cleo	G	180	Sept	1018	47.36	6211	274
†Dorella Royal's Junaita	G	177	Sept	796	31.45	5074	197
†Dorella Soldier's Ione	G	113	Sept	841	48.41	3299	165
†Dorella Soldier's Sara	G	140	Sept	755	37.75	4259	217
*†Rambler's Kate of Delphi Dell	A	54	Sept	1004	39.28	1819	73
S. Wyebrook Charming Rambler		D. Katy of Delphi Dell					

§Worthington, Alvin, Sunset View, Newtown, Pa. ARHT

†Craftsman Molly of Honey Brook	G	273	Sept	529	26.74	6820	304
*¶Fatima of Sunset View	E	304	Sept	283	16.98	8043	501
¶Flow of Sunset View	G	305	Sept	249	18.77	5191	340
S. Hardwick's Master		D. Florie of Sunset View					
*†Gay Lady May of Sunset View	E	208	Sept	433	24.09	7337	367
†Gloria of Sunset View	G	197	Sept	840	45.45	5923	294
†Lilly Lou of Sunset View	D	204	Sept	735	36.04	6872	314
*†Mitz of Sunset View	B	153	Sept	868	40.39	5573	256
†Molly of Sunset View	F	305	Sept	237	14.13	6335	326
S. Hardwick's Master		D. Marigold of Sunset View					
†Patsy of Sunset View	D	102	Sept	707	34.97	3095	128
*†Susette of Sunset View	A	83	Sept	964	44.83	2882	124

§Worthington, John D., The Homestead, Bel Air, Md. ARHT

*†Anita of Gwenlyn 2d	A	172	Aug	1167	45.43	7282	294
¶Goldwood Alert's Butternut	F	305	Aug	403	19.51	8741	453
S. Coldspring's Hardwick's Alert		D. Goldwood Buttercup					
†Goldwood Alert's Emma	G	266	Aug	655	30.04	6495	280
Goldwood Alert's Virtue	E	90	Aug	1157	48.94	3097	133
*†Goldwood Annie	A	247	Aug	870	35.24	9753	405
*†Goldwood Hardwick's Maggie	C	150	Aug	939	55.05	5615	293
†Goldwood Royal Nebora	E	305	Aug	536	28.61	8031	395
S. Count Royalist		D. Foremost Nebora					
†Goldwood Royal Sally	D	64	Aug	1360	52.38	2773	118
S. Count's Royalist		D. Benton's Sally Star					
†Gwynllan Peerless Finesse	F	305	Aug	522	29.38	8053	419
S. Green Meadow Peerless 2d		D. Gayhead's Finesse					

§Worthington, John D., 3rd, The Homestead, Bel Air, Md. ARHT

*Goldwood Hardwick's Kathi	C	312	Aug	787	43.29	9851	514
*†Seven Oais Hazel Rose	C	305	Aug	187	8.33	7595	329
S. Florham Seven Oaks Dictator		D. The Seven Oaks Roselane's Hazel					
*†Wonder's Foremost Kathi	A	193	Aug	1281	50.62	9133	367

§Worthington, Richard W., The Homestead, Bel Air, Md. ARHT

*†Churn Creek's Lady	A	239	Aug	847	42.31	8575	396

§Yohe, Elden, Woodsview Farm, Arcanum, Ohio. ARHT

†Woodsview Echo's Royal Deane	D	209	Sept	860	43.90	8044	351
†Woodsview Pretor Dainty Maid	G	179	Sept	727	45.12	5416	258

§Yohe, Harry G., Woodsview Farm, Arcanum, Ohio. ARHT

†Sadie of Woodsview	A	153	Sept	955	47.28	6124	304
†Victoria of Cedar Grove	A	177	Sept	952	42.38	7050	304

Young, A. J., Great Elm Farm, Rochester, N. H. ARHT

*Gay Folly's Donna Lou	4A	236	Sept	1396	73.73	13065	603
*†Great Elm Blossom	A	96	Sept	1044	57.46	3685	178
Great Elm C. Eva	G	191	Sept	876	48.29	6305	315
Great Elm C. Rosette	G	242	Sept	1150	55.22	9336	428
*Great Elm Ellen	A	255	Sept	965	53.77	11574	596
Great Elm His Ella	F	334	Sept	964	44.96	11889	555
Great Elm His Rosalie	D	266	Sept	564	29.23	10360	521
*†Great Elm Roselind	A	96	Sept	1252	65.76	4375	223

Youngs, Arthur M., Wilgorlan Farm, Titusville, N. J.

†Arbobess Blanche	E	134	Sept	1038	43.93	5444	251
†Arbobess Draftsman's Bonnie	G	286	Sept	788	38.97	9935	423
†Arbobess Draftsman's Bountiful	F	144	Sept	1162	45.21	5706	238
*Brookside Farms Paula	B	271	Sept	958	44.93	12185	525
*Chedco Duchess	C	264	Sept	948	47.44	11313	539
*Douglaston King's Clovis	A	118	Aug	1491	66.80	6256	280
*Dunwalke Ruby Governess	A	229	Sept	1269	63.09	11831	618
*Horse Shoe F. Irene	D	346	Sept	964	51.41	14402	725
*Landhome Buttercup's Secret	A	271	Aug	1267	61.83	13048	654
Landhome Maxim's Alice Delia	G	266	Sept	880	48.77	9089	440
*Landhome Maxim's Quaker Lass	A	126	Sept	1247	56.37	5983	256
†Maple Lane Designer Genevieve	G	69	Sept	996	39.84	2340	93
Mill Creek's Daisy Girl	G	365	Aug	181	10.79	11000	610
S. Fairlawn Fashion Model		D. Daisy's Final of Warriston					
*Wilgorlan's Carrie	E	259	Sept	977	52.31	10583	536
*Wilgorlan's Dolly	E	252	Sept	1055	48.67	10582	500
*Wilgorlan's Girl	E	293	Sept	731	37.88	11070	497
*Wilgorlan's Jessie	C	211	Sept	929	50.18	8461	420
*Wilgorlan's Josie	C	172	Sept	974	56.22	6717	341
*Wilgorlan's Linda	B	203	Sept	708	30.67	7322	330
†Wilgorlan's Monitor Helen	G	305	Sept	255	12.88	8944	451
S. Gwynllan Monitor		D. N. J. Σ. S. Fan Tuscarora Hazel					
*Wilgorlan's Peerless Louise	E	162	Sept	1002	48.30	7046	326
Wilgorlan's Peerless Margaret	G	106	Sept	1096	56.37	4302	196
Wilgorlan's Peerless Margo	G	365	Aug	534	30.01	9434	501
S. Green Meadow Peerless 2d		D. Douglaston Viscountess Mansell					
Wilgorlan's Peerless Maud	G	156	Sept	962	45.71	5782	255
¶Wilgorlan's Peerless Opal	G	305	June	24	1.48	7081	400
S. Green Meadow Peerless 2d		D. Brooklands Gem					
Wilgorlan's Peerless Primrose	G	340	Sept	781	41.50	11185	532
Wilgorlan's Peerless Susan	G	266	Sept	961	49.92	9134	464
*Wilgorlan's Polly	C	252	Sept	1053	52.24	10819	511
*Wilgorlan's Truth	C	311	Sept	1070	48.93	13081	606

§Ziegler, B. C., Est., Decorah Farm Dairy, West Bend, Wis.

¶Fox's Maiden of Waukesha	G	273	July	676	28.56	7679	319
†Volland Defender's Aileen	A	293	July	545	25.64	10637	411
S. Loma King's Defender		D. Volland's Aileen					
†Volland Rex's Chloe	A	305	June	404	15.88	8378	310
S. Elm Grove Rex		D. Volland's Chloe					

Ziegler, Henry J., Fireside Farms, Clyde, Ohio. ARHT

*Fireside Prince's Vivian	4A	87	Sept	1169	50.73	3883	158
S. Raemelton Aigler Prince		D. Aigler Farm Virtue					

Ziegler, Howard J., Fireside Farms, Clyde, Ohio. ARHT

Aigler Farm Carol Ann	E	260	Sept	801	44.02	8948	423
*Aigler Farm Consort	4A	305	Aug	23	.99	11318	498
S. Coronation Conquest		D. Aigler Farm Queen					
*Aigler Farm Gay Lady	A	258	Sept	1224	74.96	12816	677
*Ben's Fashion Linda	A	237	Sept	957	57.13	9974	538
*Fireside Contender's Heloise	4B	106	July	1153	55.96	4364	206
Fireside Golden Glow	G	38	Sept	655	32.19	842	41
S. Franchester Meadow Prince		D. Aigler Farm Golden Glow					
Fireside King's Connie	G	205	Sept	409	20.34	4601	211
Fireside King's Grateful	G	99	Sept	1029	49.83	3741	174
S. Coronation King of Fireside		D. Fireside Prince's Gaiety					
*Fireside Prince's Gaiety	A	172	Sept	1176	66.21	8148	402
*Fireside Violet	4D	108	Sept	1112	42.24	4640	196
S. Broadland Contender		D. Aigler Farm Victoria					
*Marilea Annabel	4A	140	Sept	441	18.69	5944	248
Marilea Dottie Jean	4E	140	Sept	1495	69.25	7866	346
*Marilea LaRose	A	188	Sept	817	38.98	7985	349
Rockbottom Ruth	G	149	Aug	875	39.56	4297	178

Ziegler, Juanita C., Fireside Farms, Clyde, Ohio. ARHT

Ben's Fashion Rosebud	4A	131	Sept	1464	76.45	6974	325

§Zitzewitz, E. K., Sunny Acres Farm, Wauconda, Ill. ARHT

*†Fay of Prehler's Sunny Acres	E	229	Sept	498	21.94	6309	253
*†Joy of Prehler's Sunny Acres	C	305	Sept	300	14.85	6724	315
S. Record of Prehler's Sunny Acres		D. Birdie of Prehler's Sunny Acres					

§Zweegman Brothers, Rozelyn Guernsey Farm, Lynden, Wash. ARHT

Rozelyn Darlene	A	312	July	706	37.81	9059	475
Rozelyn Deedes	G	236	July	748	38.53	6043	304
*Rozelyn Janet	A	161	July	990	51.13	6300	340
Rozelyn Julia	E	173	July	1122	51.75	7013	301
Rozelyn Marcia	E	229	July	920	42.71	8204	384
Rozelyn Mardie	G	247	July	854	37.26	7567	314
*Rozelyn's Delight 2d	A	237	July	919	47.35	9115	446

APPROVED HERD IMPROVEMENT RECORDS

Owner and Records	Class	Days In Milk	Total Number Milkings	% of B. Fat	Lbs. Milk	Lbs. B.Fat
Adair, R. L., Adair Milk Farm, Urbana, Ill.						
Adair's Alert's Helen	CHI	262	524	4.01	7500	300
S. Ridglydale's Deruchette Alert		D. Betty of Jean-Bel				
¶Adair's Roselee of Challenger	AHI	365	730	4.43	8706	386
S. Maple Lane Challenger		D. Rose Alert of Ridglydale				
Arkansas, University of, Fayetteville, Ark.						
Cooper Dale's Rideen	BHI	344	687	4.82	7131	343
S. Meadow Lodge Rex's Defender		D. Pride of Cooper Dale				
¶Jo-Mar Toreador's Maizie	CHI	225	450	4.64	5368	248
S. Crusader's Toreador		D. Martha of Wallace Farm				
Arnold, Alfred, Mashamoquet Farm, Abington, Conn.						
Blueberry Hill Rachel	GHI	295	590	4.33	7046	305
S. Law-Will's General		D. Law-Will Rowena				
Arnold Brothers, Beaver Falls, Pa.						
Top's Rose	FHI	365	730	5.37	7587	407
S. Maid's Top of Oak Grove		D. Major's Jewell				
Bainter, Harry, Terra Vista, Goshen, Ind.						
¶Arcadian Marie	EHI	365	730	4.74	9554	453
S. Pine Manor King's Trophy		D. Memorial Althea				
¶Sarah of Indian Creek	CHI	365	730	4.78	8170	390
S. Invercroft Merrymaker		D. Susan of Indian Creek				
Terra Vista Allie	GHI	342	684	5.06	8259	418
S. Victoria's Actor's King		D. Memorial Althea				
¶Wyoming's Papoose	AHI	342	684	4.93	9880	487
S. Country Gentleman's Royal Lad		D. Mayo's Wyoming				

Bartlett, T. Kemp, "Lombardy," Easton, Md.

¶Spencer's Landing Gertrude	AHI	204	408	4.73	3755	177
S. Broadland Luck	D. Independence Excellence Bell					

Benner, W. W., Maywin Farm, Arcola, Pa.

¶Maywin's Nancy Ellen	CHI	365	730	4.94	5850	289
S. Alexander's Square Deal	D. C. F.'s Christmas Cheer					

Beresford, James A., Tyrone Farm, Metamora, Mich.

¶Fairholm Rinda	EHI	360	720	4.55	9259	421
S. Cesor General's Supreme	D. Fairholm Kaprice					
¶Foremost Ranee	BHI	331	662	4.55	7036	320
S. Foremost Majestic	D. Valor's Foxy Girl					
¶Forge Hill Olinda	AHI	272	544	5.71	6649	379
S. Bell Buoy's Omega	D. Forge Hill Valorette					
¶Forge Hill Orosette	CHI	365	730	4.48	6098	273
S. Bell Buoy's Omega	D. Forge Hill Val Rosette					
¶Madaline of Tyrone Farm	DHI	304	578	5.10	5812	296
S. Sunset Golden Huntsman	D. Beresford's Viola Marygold					

Bidstrup, R. H., Valmere Farm, Yakima, Wash.

¶Hollinden Quince	AHI	352	704	5.54	9141	506
S. Valley Gem Gisler	D. Pearrygin Lake Pauline 2d					
¶Hollinden Robinia	AHI	312	624	5.12	9636	493
S. Valley Gem Gisler	D. Bonneville Cherry					

Brookhart, E. J., Ancestral Acres Stock Farm, Celina, Ohio.

¶Ancestral Acres Betsy	DHI	195	449	5.06	5565	281
S. Eth-Mead Cathrine's Ajax	D. Betty of Ancestral Acres					
Ancestral Acres Celeste	FHI	315	630	6.26	6355	397
S. Eth-Mead Cathrine's Ajax	D. Celia of Ancestral Acres					
Ancestral Acres Karen	GHI	329	658	5.71	6893	393
S. Eth-Mead Cathrine's Ajax	D. Kathryn of Ancestral Acres					

Buckel, D. W. & Sons, Rocky Home Guernsey Dairy, Lakeside, Calif.

Francetta of El Verano	AHI	319	638	4.90	8297	406
S. King Masher of Adohr Farms	D. Hermosa of El Verano					
Win Ru Ol Wanda	AHI	314	628	4.88	9135	445
S. Patriarch of Arizona Farms	D. Win Ru Ol Becky					

Cassel, C. E., Brookside Stock Farm, Hershey, Pa.

Brookside Noble's Prim	GHI	365	730	5.75	6534	375
S. Valor's Noble	D. Brookside Valor's Primrose					

Cassel, C. E. & Son, Brookside Stock Farm, Hershey, Pa.

Beacon's Anastasia	FHI	365	730	5.13	7398	379
S. Gwynllan Beacon	D. King's Gertrude Anna					
Brookside Bess	AHI	365	730	5.10	8757	446
S. Parker's View Cap's Neater	D. Fawn of Valley Crest Farm					
Brookside Lit	GHI	275	550	5.01	4517	226
S. Valencian of Lakeside	D. Recorder's Delight of Lakeside					
Brookside Loreena	GHI	365	730	4.79	6492	311
S. Valencian of Lakeside	D. Butterboy's Rosa of Lakeside					
Lilly Bell of Maple Lane Farm	AHI	365	730	5.98	8607	514
S. Ted of Maple Lane Farm	D. Florence of Maple Lane Farm					
Linda's Daisy of Hazen	AHI	365	730	5.47	9646	527
S. Fritzlyn Marksman	D. Linda Esther of Hazen					
Mt. Ararat's Pilot Emma	AHI	365	730	4.72	9081	428
S. Hilltop Myrtle's Butterfat	D. Valiant's Pride Emily					
Roberta's Bess of Hazen	AHI	365	730	5.25	6301	330
S. Fritzlyn Marksman	D. Lady's Roberta of Hazen					

Compton, Lucius B., The Eliada Orphanage Farm, Asheville, N. C.

Gypsy Girl's Trixie of Eliada	DHI	365	1095	5.03	5244	263
S. Sequel's Monarch of Eliada	D. Violet's Gypsy Girl of Eliada					
¶Gypsy Girl's Trixie of Eliada	AHI	365	1095	4.94	6622	326
S. Sequel's Monarch of Eliada	D. Violet's Gypsy Girl of Eliada					
Pollyanna's Rosemary of Eliada	BHI	365	1095	4.82	10746	518
S. Princess' Gold Digger of Eliada	D. Pollyanna of Eliada					

Cowham, C. F., Cowham Farm, Jackson, Mich.

¶Daisy Belle of Valley Home	AHI	340	680	4.87	7602	370
S. Beechwood Remus	D. Dairy Pearl of Valley Home					

Cunningham, Alan, Mrs., Millborn Farm, Millis, Mass.

¶Hannibal's Diana	AHI	310	620	4.59	8740	400
S. Hannibal of Wild Rose	D. Diana of Maple Heights Farm					
¶Millborn Dorcas	AHI	299	598	4.34	8919	387
S. Meredith Senator	D. Hannibal's Diana					
Millborn May Day	GHI	325	645	4.89	9974	488
S. Langwater Ruralist	D. Senator's Fairy Fay					
¶Millborn Merriment	DHI	310	618	4.68	10352	484
S. Langwater Ruralist	D. Millborn Merrilee					
Millborn Revel	FHI	297	594	5.28	6210	328
S. Langwater Ruralist	D. Ruralist's Revelry					

Darling, Harry Y., Hillnook Farm, Perrysville, Ohio.

Patrica's Melba of Hill Nook	FHI	365	730	5.66	8511	482
S. Lottie's Don	D. Sylvia's Patrica					

Dealy, Ray, "Land o'Dreams," Bow, Wash.

Walen's Nordstrom Nell	FHI	365	730	5.69	9663	549
S. Chicona Nordstrom	D. Aloth Nell					

de Talleyrand, Lela, Marquise, Gwyn Careg, Abington, Conn.

Eudora of Newichewana Hill	FHI	365	730	4.28	9262	396
S. Laurie of Fields Hill Farm	D. Jennifer of Newichewana Hill					
Wood Ford Governor's Cunning	FHI	365	730	4.77	7984	381
S. Flying Horse Governor	D. Wood Ford Cunning Daisy					

Dodge, Merrill M., Locust Nook Farm, Ellensburg, Wash.

¶Locust Nook Bell	CHI	301	592	4.99	6861	342
S. Linwood's Harmony	D. Berna of Clara Cooper Farms					
Locust Nook Bernice	GHI	318	626	5.08	7128	362
S. Stuart View Galord	D. Locust Nook Amy					

Fales, W. D., Riverside Ranch, Gooding, Idaho.

Rozelyn Diana	AHI	267	534	5.82	6279	365
S. Fircrest Knight	D. Rozelyn's Daisy					
Toponis Galore's Belle	DHI	262	524	4.63	8137	377
S. Galore's Slogan of Hagerman	D. Toponis Marvel's Blossom					
Toponis Marvel's Lona	EHI	342	684	4.02	10097	406
S. Fir Ridge Ultra Marvel	D. Toponis Slogan's Libby					
Toponis Marvel's Patsy	GHI	353	706	5.37	7486	401
S. Fir Ridge Ultra Marvel	D. Toponis Galore's Pennie					
Toponis Marvel's Rachel	EHI	278	556	4.17	6713	280
S. Fir Ridge Ultra Marvel	D. Toponis Slogan's Ruby					
Toponis Marvel's Whitie	EHI	316	632	4.80	6711	321
S. Fir Ridge Ultra Marvel	D. Lily of Wilson Acres					
Western Glow Don's Pride	CHI	279	558	5.51	7848	432
S. Holly's Darigold Don	D. Chucknut Pride					

Filley, Oliver D., Over The Grass Farm, The Plains, Va.

¶Lady Vera Over The Grass	AHI	365	730	3.78	10178	384
S. Majestic of Upton Pyne	D. Lady Adele Over The Grass					

Frahm, Homer, Celina, Ohio.

Susan of McAtee Farm	AHI	351	702	3.98	12988	517
S. Roam-Over's Rusty	D. Bess of McAtee Farm					
Toots Sally of Guernsey Lane	CHI	335	670	5.05	8507	429
S. Franchester Samoan	D. Toots of Guernsey Lane					
Verna of Al's Acres	AHI	319	638	5.52	11230	620
S. Admiral's King George	D. Vesta of Al's Acres					

Frey, Carl F., Gilman, Ill.

Corn Acre Nancy	GHI	263	526	4.99	5112	254
S. Kenfleur's Rose's Alert	D. Prince's Nardine					

Gans, H. M., Gans, Pa.

Anna Donna's Susie 2d	BHI	364	723	4.91	13072	673
S. Climax Marquis of W. V.	D. Anna Donna's Susie					

Gehman, John B., Pine Valley Farm, Barto, Pa.

¶Golden Lad's Selma	EHI	313	626	4.50	4852	218
S. Ultra Don's Golden Lad	D. L. Golden Star's Primula					
¶Mt. Ararat's Volunteer Ella	AHI	289	578	5.10	6906	352
S. Florham Volunteer	D. Rose's Cherub Ella					
Polly Carroll of Spring Garden	AHI	319	638	4.77	7332	349
S. Polly's Bobbie	D. May Frances of Spring Garden					
¶Thelma of Treweryn	CHI	278	556	4.85	5055	245
S. Oaks Farm Guardsman	D. Oaks Farm Kanova					

Gilbert, Fannie L., Richvale Farm, Farmington, Maine.

¶Dirigo's Jean of Maple Lane	AHI	313	626	4.89	6242	305
S. Saugerties Dirigo	D. Lake Grove Bernice					

Gilbert, Harvey W., Richvale Farm, Farmington, Maine.

Richvale Beth	GHI	365	730	5.10	6537	333
S. Argilla Gascon	D. Goldenlocks Beth					
Richvale Surprise	GHI	365	730	6.01	6293	378
S. Argilla Gascon	D. Von Don Sulene					

Gilmore, Carl L., Camden, Mich.

¶Gilmore's Deborah D.	AHI	293	586	4.26	8442	359
S. Villa-Way Pay Day	D. Gilmore's Daffodil					
¶Gilmore's Miranda K.	AHI	286	572	4.27	6672	284
S. Lockshore Silent Jim	D. Gilmore's Rosina					
¶Gilmore's Viletta	EHI	365	730	4.61	9588	441
S. Gilmore's Prediction's Emperor	D. Gilmore's Viorene					

Greenwood, W. G., Greenwood Farm, Newport, Ohio.

¶Greenwood Iona	DHI	212	424	4.79	5104	244
S. Foremost Concentrate	D. Greenwood Indian Queen					
¶Itchen's Queen of Fairview	AHI	215	430	3.88	5364	208
S. Shuttlewick Courtier	D. Cornalfa's Janice of Fairview					

Hale, J. W. & Ingram, W. D., Hi-Oaks Guernsey Farm, Gridley, Calif.

¶Prunut Joan	EHI	245	490	5.30	4720	250
S. Harry Luke of Boyd Farm	D. Prunut June					
¶Prunut Roselle	AHI	231	462	5.13	5099	261
S. Barnegat Sunshine	D. Prunut Rose					
¶Prunut Tam	CHI	298	596	5.50	6468	355
S. Barnegat Sunshine	D. Prunut Topsy					

Hampshire Hills Farms Company, Wilton, N. H.

Hampshire Hills Dollie	AHI	300	600	4.10	8686	355
S. Irene's David of Catamount	D. Ted's Dollie of Meadowbrook					
Hampshire Hills Favor	GHI	301	602	4.26	9205	391
S. U. N. H. Fearless Master	D. Hampshire Hills Faith					
Hampshire Hills Pansy	BHI	237	474	4.15	5237	217
S. Argilla Foreman	D. Beauty of R. R. R. Farm					
Hampshire Hills Rossbell	CHI	313	626	4.19	9531	399
S. Pride Elsie's Herod	D. Bell of Square Deal					

Heller, Daniel H., Feura Bush, N. Y.

¶Feura Governor's June	AHI	267	534	4.37	8191	357
S. Butterfat Golden Governor	D. Feura Rosebud					
¶Feura Nettie	EHI	305	610	4.90	6788	332
S. Woodholm's Moonlight	D. Feura Antoinette					

Herklotz, Rudy, Ma-Ru Meadows, Lapeer, Mich.

¶Ma-Ru Meadow's Daysyann	AHI	298	596	5.45	4541	247
S. Ma-Ru-Meadow Steadfast	D. Ma-Ru Meadow's Daysie					

Hersey, Leroy H., Knightongale Farm, Edgewater, Md.

¶Knightongale Foremost Idabel	AHI	325	650	4.92	8819	434
S. Quail Roost Valor's Foremost	D. Peasant Plains Lilac					
¶Knightongale Maxim's Amopola	CHI	313	626	4.85	7786	377
S. Quail Roost Maxim's Slogan	D. Knightongale Foremost Amelia					
Knightongale Queen Lucy	GHI	365	730	5.64	6449	363
S. Quail Roost King Bell Buoy	D. Knightongale Foremost Princess					
¶Pleasant Plans Cora Lee	BHI	341	682	4.89	8246	403
S. Ivy Hall Climax	D. Pleasant Plains Sunbeam					

Hescock, Robert E., Meadow Lake Farm, North Stonington, Conn.

Horatius' Diana	EHI	365	730	5.31	7284	387
S. Jason's Horatius	D. Jason's Diana					
Horatius's May Helen	GHI	365	730	4.35	6030	262
S. Jason's Horatius	D. Ranger's Helena					

Hoard, W. D. & Sons Company, Hoard's Dairyman Farm, Fort Atkinson, Wis.

Dairyman Winter Queen	AHI	365	730	4.94	11692	577
S. Monarch's Glenwood Dairyman	D. Dairyman Snowball					

Holcomb, Tudor F., Broad-Hill Farm, West Granby, Conn.

Broad Hill Amber FHI 328 656 4.52 8599 388
S. Hilltop Butterfat Sachem D. Broad Hill Hulda
¶Broad Hill Beldame AHI 300 600 4.55 8407 382
S. Daniel of Ridgefield D. Mollie of Tersana Farm
¶Broad Hill Cameo DHI 365 730 4.37 11763 514
S. Hilltop Butterfat Sachem D. Mollie of Tersana Farm
¶Broad Hill Elaine AHI 264 528 4.73 7060 334
S. Grassland Voltaire D. Charlotte of Tersana Farm

Johnson, Clarence L., Mr. & Mrs., Lenewee Farm, Blissfield, Mich.

¶Lenewee Arrowgold AHI 365 730 5.05 9064 457
S. Daisy B.'s Mike D. Lenewee Raider's Marygold
Lenewee Lovely Bonnet GHI 192 384 4.72 5573 263
S. Lenewee Primrose Highhat D. Sentinel Oak Lenewee Lovely
Lenewee Spring Bonnet GHI 365 730 4.52 6922 312
S. Lenewee Primrose Highhat D. Raider's Blanche of Blue Hills

Johnson, Ralph L., Twin Rocks Farm, Constantine, Mich.

¶Twin Rocks King's Fern AHI 365 730 5.80 11916 690
S. Creamery King of Sunset Ridge D. Duke's Royal Sweet Fern

Kilpatrick, R. S., Iowagold Guernsey Farm, Woodward, Iowa.

Charlotte of Iowagold EHI 290 557 5.19 5680 294
S. Boulder Bridge Steward D. Twilight of Iowagold
Jean of Iowagold EHI 311 613 5.00 6635 331
S. Boulder Bridge Steward D. Patrica of Iowagold

Koch, Harry F., Sheldegren Farm, Greenfield, Mass.

Sheldegren D. Coranda FHI 365 882 4.84 8350 404
S. Sheldegren Dorander D. Sheldegren Corander
Sheldegren Princess Cora EHI 365 862 5.04 8530 430
S. Alfalfa Farm Prince D. Sheldegren Corianna

Leonard, A. G., Jr., Mr. & Mrs., Stonebridge Farms, Wilmington, Ill.

Stonebridge Clara GHI 365 730 4.78 5445 260
S. Grenfel Butterfat Eclipse D. Kenfleur's Clara Lassie
Stonebridge Esmeralda GHI 318 624 5.02 4585 230
S. Langwater Chamberlain D. Lockshore Esmeralda

Lively, J. T. & Son, Bluff View Farm, Dallas, Texas.

¶Alta of Bluff View AHI 357 714 4.69 10771 505
S. Lincoln of Gooddale D. Archer County Queen
¶Cooper's Augusta's Rosabel AHI 338 676 4.51 8507 384
S. Cooper's Augusta's Africander D. Silver Bells' Rose of Fern-Dell
¶Cooper's Rivoli AHI 365 730 4.77 7846 374
S. Cooper's Radiator D. Cooper's Arbor
Lincoln's Susie Q. DHI 360 720 5.05 7254 366
S. Lincoln of Gooddale D. Cooper's Augusta's Rosabel
¶Lotus Aster AHI 215 430 4.81 4579 220
S. Aiyukpa L. Banner D. Lotus Daughter
Melody Cherub's Jean AHI 333 666 4.55 9291 422
S. Lynbrook Melody Cherub D. Valiant's Royal Jessie
¶Rivola of Bluff View BHI 365 730 4.31 9106 392
S. Bluff View Frederica's Khasib D. Cooper's Rivoli

Loew, Fred A. & Hall, Clyde B., Miamadale Dairy Farm, Huntington, Ind.

¶Miamadale Roxy's Gem CHI 365 730 5.22 9754 509
S. Ridglydale's Gem's Pride D. Miamadale Roxy

Lyman, John, The Lyman Farm, Middlefield, Conn.

¶Donniebrook's Daffodil AHI 334 668 4.88 7814 381
S. Biscoe Zeus D. Donniebrook's Helen
¶Donniebrook's Dutiful AHI 349 698 4.38 11109 486
S. Biscoe Zeus D. Donniebrook's L. S. R. Annette
¶Donniebrook's Florida BHI 337 674 5.73 8850 507
S. Donniebrook's Ferdinand D. Donniebrook's Zeus' Butterfly
¶Donniebrook's Grand Girl DHI 333 666 5.61 7555 424
S. Hilltop Butterfat Len D. Donniebrook's Dixie
¶Gunsight Antoinette AHI 317 634 5.69 7684 437
S. Broadmeadows Bickleigh D. Philbrick Farm Blue Belle
¶Gunsight Bell Flower AHI 365 730 4.60 9168 422
S. Broadmeadows Bickleigh D. Alice Clarabelle
¶Gunsight Bernice AHI 349 698 5.68 7733 439
S. Broadmeadows Bickleigh D. Elm Tree Nosegay
¶Gunsight Charm AHI 297 594 5.22 7393 385
S. Broadmeadows Bickleigh D. Beauhaven's Clarissa
¶Gunsight Coral AHI 337 674 4.94 7980 394
S. Donniebrook's Dandy D. Donniebrook's Deborah
Gunsight Dorinda DHI 332 664 4.68 9187 429
S. Broadmeadows Bickleigh D. Donniebrook's Cynthia
Gunsight Emerald GHI 344 688 4.67 6788 317
S. Gunsight Chief D. Elm Tree Lucille
Gunsight Emma FHI 365 730 4.32 7478 322
S. Hilltop Butterfat Noble D. Gunsight Babette
Gunsight Empress FHI 332 664 5.13 4620 237
S. Lincoln Crusader D. Lincoln Kitty
Gunsight Flora GHI 337 674 5.85 4695 274
S. Gunsight Chief D. Gunsight Clara

Mengle, G. A., Glen-Ru Farms, Brockway, Pa.

¶Guardsman's Queen of Mapletree AHI 240 480 4.81 5996 288
S. Claire's Guardsman of Dundee D. Queen of Mapletree

Meyer, Brothers, Delphi Dell Farm, Olympia, Wash.

¶Lady Luck of Delphi Dell CHI 365 730 4.84 12118 586
S. Chuckanut Climax D. Lady of Delphi Dell
¶Martha of Delphi Dell CHI 365 730 4.57 9920 453
S. Lion of Delphi Dell D. Millie of Delphi Dell
¶Millie of Delphi Dell AHI 339 678 4.51 12222 551
S. Chicona Madrone D. Dahlia of Delphi Dell

Mezger & Tennant, Rutherglen Dairy, Longview, Wash.

Rutherglen Nicey's Neoma BHI 324 647 4.79 8145 390
S. Western Glow Calvin D. Rutherglen Nicey

Milliken, J. D., Dot-Mar Farm, Princeton, Ill.

Fritzlyn King's Heritage GHI 365 730 5.39 9509 512
S. Antietam Gypsy King D. Fritzlyn Heritage

Montague, Edward A., Bridgmont Farm, Westhampton, Mass.

¶Valentine of Bridgmont AHI 293 586 4.34 7140 309
S. Mount Hope Reaper D. Buttercup of Bridgmont

Montague, Sidney A., Bridgmont Farm, Westhampton, Mass.

¶Priscilla of Bridgmont BHI 365 730 4.81 6717 322
S. Wolfpen Vagabond D. Linda of Bridgmont

Morelli, C. M., Ollimac Guernsey Farm, Petaluma, Calif.

Ollimac Prince's Better Babe AHI 309 615 3.74 8908 333
S. Santa Cruz Prince Lad D. Bonnebelle's Ramah Carolina
Ollimac Prince's Effie FHI 357 708 4.48 9084 406
S. Santa Cruz Prince Lad D. Effie's Elinor of Waldo Hills

Moulton, Arthur S., Middale Guernsey Dairy, Ridgefield, Wash.

¶Annabelle of Rock Haven AHI 295 590 3.80 6305 239
S. Hopestead Jewel's Nifty D. Traverdale Elgin's Arabella

National Farm School, The, Farm School, Pa.

¶Farm School Clio Cornelia AHI 301 602 4.88 9299 453
S. Farm School Good Boy D. Robin Run's Cornelia
¶Farm School Invader's Bonita AHI 279 558 4.22 8247 348
S. Penncrest's Invader D. He'll Do Bonita
¶Farm School Invader's Clio AHI 351 702 4.67 9436 440
S. Penncrest's Invader D. Clio's Belle of Farm School
¶Farm School Invader's Miss Clio AHI 291 582 4.45 8630 384
S. Penncrest's Invader D. Farm School Clio Cornelia
¶Farm School Trixie Figa AHI 306 612 5.81 8617 500
S. Trixie's Ultra Laddie D. King Masher's Primrose

Nebraska, University of, Lincoln, Nebr.

¶Benedict Fateria of U. Neb. BHI 306 612 4.44 7345 326
S. Grassland Benedict D. Teddy's Fate of U. Neb.
¶Marose Fanciful of U. Neb. AHI 365 730 5.48 12035 659
S. Hilltop Marose Lad D. Teddy's Faithful of U. Neb.

New Hampshire, University of, Durham, N. H.

¶U. N. H. Slogan Frill AHI 365 730 5.33 9289 495
S. Rockingham Slogan Lad D. U. N. H. Fearless Charm

New Jersey Agricultural Experiment Station, Sussex, N. J.

¶N. J. E. S. Honor's Bula Floret AHI 291 582 4.13 6703 276
S. Dunwalke Freesia's Honor D. N. J. E. S. Honor's Giddy Bula
¶N. J. E. S. Jester Freesia Klaudine CHI 365 730 4.36 8651 377
S. Hilltops Butterfat Jester D. N. J. E. S. Rosy Mae's Freesia
¶N. J. E. S. Justice Harte Klaudia DHI 365 730 4.47 6863 306
S. N. J. E. S. Majesty Cenci Justice D. N. J. E. S. Supreme Italia Harte
Overlook's Wisteria's Glory EHI 192 384 4.78 5311 253
S. N. J. E. S. Honor Bula Butterfat D. Overlook's Wisteria

Noyes, C. B. & Sons, Edgewater Farm, Waterloo, Nebr.

¶Salome of Edgewater Farm AHI 310 620 5.35 8209 439
S. Nestor Salome of Poskin D. Pasha's Queen of Poskin

Odd Fellows Home of Connecticut, "Fairview," Groton, Conn.

Fairview Calico DHI 365 730 4.80 6370 305
S. Fairview Honorable Quinto D. Grassland Cauliquel

Oven, Helen C., Jerry Oven Guernsey Farm, Enid, Okla.

¶Angeline's Rita AHI 365 730 4.58 9841 450
S. Cooper's Rex D. Crusader's Angeline
¶Blanche's Beauty BHI 365 730 4.30 12877 554
S. Cooper's King Louis D. Imp. Blanche of Chateau L'Etocq
Oven Divination's Sue GHI 365 730 5.05 8284 418
S. Meadow Lodge Rex's Romeo D. Oven's Constant Divination
¶Oven Girlie's Jubilee CHI 319 638 5.02 8094 406
S. Meadow Lodge Rex's Romeo D. Oven's Evelyn Girlie
¶Oven's Dienie Flower AHI 365 730 5.61 8004 449
S. Cooper's Supreme D. Oven's Dienie Darling
¶Oven's Eliza Joan CHI 348 696 4.97 7335 364
S. Meadow Lodge Rex's Romeo D. Eliza Jane of Elgercon
¶Uppermost of Primrose AHI 365 730 4.86 10349 503
S. Meadow Lodge Heartbreaker D. Royalist's Hope of Scheid Farm

Padden, James J., Golden West Guernsey Farm, Vancouver, Wash.

¶Bubbles of Golden West EHI 319 638 5.03 8389 421
S. Reflector of Golden West D. Flora's Donna of Golden West
¶Cascade Folly AHI 313 626 4.56 8109 369
S. Cascade Merlin D. Cascade Flinch

Peck, Marion M., Thomas M. & Laurel M., Peck's Farm, Geneva, Ill.

¶Adelmer's Coronation Dulcy AHI 365 730 4.99 9368 467
S. Coronation Concentrate D. Adelmer's Bianca

Pupava, John, Mix Tree Farm, Waterloo, Ill.

Belleville's Bella BHI 244 488 5.71 6158 351
S. Ridglydale's Tyrone Pride D. Shiloh Valley's Bella
Cape Cherub Sunbeam AHI 334 668 3.63 10123 367
S. Dutch's Cherub Champion D. Lila Drew Farm Sunbeam
Cape Gay Star EHI 326 652 4.38 8797 384
S. Gayoso Betsy's Pat D. Meadow Lodge Rex's Morning Star
Milne's Champion's Elizabeth EHI 307 614 3.84 8524 327
S. St. James Champion's Ideal D. Milne's Dictator's Elizabeth
Milne's Richmond's Belle EHI 251 502 4.55 6032 274
S. Langwater Richmond D. Milne's Tarina Bell

Reese, Harry, Stringtown Guernsey Farm, Prescott, Iowa.

¶Stringtown Jeanette AHI 345 690 4.56 8971 409
S. Stringtown Levity King Sunrise D. Tianna's Jedetta
Stringtown Lacy FHI 323 646 5.31 6551 347
S. Mound City Silky's Master D. Stringtown Ladora
¶Stringtown Tarinca's Taressa AHI 359 718 4.95 13108 649
S. Dream's Hero of Wynola D. Tarinca of Stringtown
¶Stringtown Wally DHI 361 722 5.20 9627 500
S. Tianna's Ultra Holliston D. Stringtown Miss Wilma

Rheaume, Henry L., Rheaume's Valley View Farms, Dryden, Mich.

Her-Mil's Angela FHI 281 526 4.49 5093 228
S. Green Meads Model D. Fairlawn Angeline
Marjohnelle Ferd's Primrose EHI 310 604 4.54 7344 333
S. Langwater Ferdinand D. Marjohnelle Prince's Peony

Richart, Earl H., Mr. & Mrs., Twin-Hart Guernsey Farm, Montesano, Wash.

Old Homestead's Dawn DHI 294 588 4.78 6915 330
S. Bonneville Varner D. Old Homestead's Starlight

Roberts, Don C., Mahomet, Ill.
Adair's Crescent Blossom GHI 230 460 4.52 6606 298
S. Westlawn's Pet's Beda Crescent D. Adair's Alert's Bell

Schaefer, Charles A., Ore Valley Farm, York, Pa.
Rosada of Ore Valley AHI 279 558 4.55 6514 296
S. Antietam Krysta's Gem D. Rosade

Schaefer, F. G., Timber Neck Farm, Easton, Md.
Gloria of Timberneck CHI 361 722 5.49 7309 401
S. Broadland Coronet D. Leader's Armistice Gloria
Jessica of Timberneck BHI 211 422 4.59 5152 236
S. Broadland Marvel D. Broadland Mildred
Mary of Cherry Grove AHI 365 730 4.46 8767 390
S. Baloo of Pot Spring D. Mary Y. of Stump Manor

Schaub, Walter F., Jr., Berrien Center, Mich.
¶Rosalie Girl of Sunnyside Farm EHI 314 625 4.40 9191 404
S. Barney of Muddy Lane D. Nadia of Sunnyside Farm

Schluckebier, Albert, Ocean Trail Farm, Palmyra, Mo.
Rex Sally of Ocean Trail CHI 305 610 4.65 6625 308
S. King Hill Rexboy D. Sallie of Ocean Trail
Valor's Gem of Ocean Trail GHI 363 726 5.15 9101 468
S. St. Albans Valor D. Hildagar of Ocean Trail

Schram, Albert, Jr., Spring Dale Fruit Farm, Sodus, Mich.
Betty Lou of Walmar AHI 324 648 4.58 8198 375
S. Excalibur a Gordon D. Donna's Ruth of Spring Dale

Shamberger, Fred, Graham, Mo.
Bedford Fair Lady GHI 305 610 4.85 5097 247
S. Little Orchard Compeer D. Bedford Paulean

Snyder, J. Herbert, Locustcrest Farm, Union Bridge, Md.
¶Locustcrest Charity Norette BHI 341 682 4.13 8730 361
S. Bell Buoy's Standard D. Locustcrest Country Norma
Locustcrest Dicta LaBelle FHI 344 688 4.40 7479 328
S. McDonald Farms Dictator D. Locustcrest LaBelle
Locustcrest Dicta Modena FHI 365 730 4.48 6592 295
S. McDonald Farms Dictator D. Locustcrest Charity Modesty

Spencer, O. C., Pine Valley Farms, Cle Elum, Wash.
¶Dena of Rainier View AHI 365 730 5.24 12235 641
S. Fir Ridge Ultra Dreamer D. Dola of Rainier View
¶Theo-Vale Forlo BHI 365 730 4.55 12537 570
S. Langwater Western Admiral D. Daffodil of Delphi Dell
¶Vogue of Rainier View AHI 312 624 4.84 9753 471
S. Fir Ridge Ultra Dreamer D. Fashion of Rainier View

Sprinkle, Carl A., Sullivan, Ohio.
¶Lacelia's Wonder EHI 365 730 4.78 8920 426
S. Villa-Way Tudor D. Victory Magnus Lacelia

Stookey, G. E., Pine Hill, Huntington Mills, Pa.
¶Oakwood's Betty's Nancy AHI 284 568 5.09 8596 437
S. Goodleigh Green Valley Boy D. Oakwood's Betty of Cambra

Tague, S. P., Rose Valley Farm, Sequim, Wash.
Jensen's Jewel CHI 365 730 4.96 10858 538
S. Bonny Brook Philip D. Jensen's Smiles

Talbot, Mac, Talbot Farm, Lambertville, N. J.
Royal Lindy of Maple Lane CHI 279 549 4.23 6376 269
S. Maulton Lodestar D. Lindy's Helena of Maulton

Tomlinson, E. T., Poniton Farms, Bridgeton, N. J.
¶Poniton Betsy AHI 308 611 4.79 8723 418
S. Coventry Paul D. Gay Hill Betsy
Poniton Petrine GHI 315 630 4.81 4716 227
S. Villa-Way Career D. Pennokia's Bartonia

Warner, W. B. & Sons, Warners Boroside Farms, Red Lion, Pa.
Warner Esther's Brenda BHI 363 726 5.33 7436 396
S. Riveredge Francois' Ned D. Warner Laughter's Esther
¶Warner Julia's Ruth AHI 280 560 4.83 5680 274
S. Goldboy of Ore Valley D. Warner Rae's Julia
¶Warner Pearl's Polly AHI 183 366 5.71 3584 204
S. Goldboy of Ore Valley D. Warner Virginia's Pearl
Witchwood Bess BHI 288 576 5.44 6959 378
S. Foremost Cornelius D. Great Hopes Polly

Warrington, Paul A., Char-Dam Farm, Salem, Ohio.
¶Maybelle's Ladybird AHI 344 688 4.75 11476 544
S. Ladybird's Anthony D. Secret's Maybelle

Warrington, T. C., Char-Dam Farm, Salem, Ohio.
Sheik's Lady Ivy EHI 365 730 4.86 8394 407
S. Ivyngton Sheik D. Honor's Royal Lady
¶Sheik's Rosebud Maiden AHI 338 676 4.98 10184 501
S. Ivyngton Sheik D. Honor's Rosebud

Wilcox, Charles J. & Sons, Kenwood Farms, Shelburne, Vt.
Ken Evelyn GHI 342 684 4.88 5919 289
S. Coronation Emperor D. Ken Starlight Kate
Ken Lily GHI 297 568 4.60 4081 187
S. U. V. M. Heroine's Raider D. Ken Queen Bess
Ken Netty GHI 340 680 4.53 6872 311
S. U. V. M. Heroine's Raider D. Ken June
Ken Una FHI 258 516 4.08 4489 183
S. U. V. M. Heroine's Raider D. Ken Baby

Wing, Raymond E., Twingwing Farm, Putnam, Conn.
¶Maple Curve Rachel AHI 287 574 4.48 6463 289
S. Horse Shoe Falls Oddmon D. Maple Curve Ruth

Wood, Arthur J., Woodview Farm, Dryden, Mich.
Woodview Golden Alice GHI 328 656 5.34 4156 221
S. Woodview Judge D. Woodview Joan
Woodview Judy EHI 365 655 4.99 4936 246
S. Juno S. of Cowham Farm D. Mable of Woodview
¶Woodview July DHI 313 546 4.47 5598 250
S. Juno S. of Cowham Farm D. Woodview Rose

Woods, E. C. C., Nutshell Farm, Hanover, Va.
Dorinda of Ellerslie CHI 365 730 4.97 8045 400
S. Blakeford Caesar D. Doretta of Ellerslie

Ygleski, Walter, Imlay City, Mich.
Marjohnelle Ferd's Inez DHI 344 638 4.63 7392 341
S. Langwater Ferdinand D. Marjohnelle P. Image
Royal's Jenny Lou EHI 295 590 5.36 5807 311
S. Marjohnelle Royal Newton D. Montague's Betty Lou

(¶Reentries)

State Champions

Arkansas

BHI Cooper Dale's Rideen 716488, 7131.9 pounds milk; 343.9 pounds butter fat. (687 T. M.) Breeder, Charles Lorenz, Hitchcock, Okla. Owner, University of Arkansas, Fayetteville.

CHI Jo-Mar Toreador's Maizie 717222, 5368.8 pounds milk; 248.9 pounds butter fat. (450 T. M.) Breeder, Roy E. Dillard, Salina, Kans. Owner, University of Arkansas, Fayetteville.

Illinois

4C Illini Fiery Rose Miranda 673956, 8251.5 pounds milk; 444.9 pounds butter fat. (915 T. M.) Breeder and owner, University of Illinois, Urbana.

4G St. James Duke's Azalea 780515 9401.8 pounds milk; 408.8 pounds butter fat. (911 T. M.) Breeder and owner, Mrs. Chauncey McCormick, Naperville.

Indiana

DDD Treesvale Marie 798655, 11681.8 pounds milk; 588.6 pounds butter fat (610 T. M.) Breeder and owner, Merle J. & Emily N. Trees, Frankfort.

Iowa

BBB St. Albans Actor's Pearl 804401, 8156.1 pounds milk; 430.1 pounds butter fat. (610 T. M.) Breeder, Irene W. Johnson, Becker, Mo. Owner H. H. Byers & Alvin H. Rath, Logan.

Massachusetts

4B Westfield E. Darkspot 788606, 10171.4 pounds milk; 541.0 pounds butter fat. (915 T. M.) Breeder and owner, Stephen W. Sabine, Groton.

Missouri

4G St. Albans Actor's Sequel Faith 897903, 11235.0 pounds milk; 494.1 pounds butter fat. (915 T. M.) Breeder, Irene W. Johnson, Saint Albans. Owner, St. Albans Farms, Inc., Saint Albans.

New Hampshire

4E Gayhead's Her Jewel 742765, 9899.4 pounds milk; 535.3 pounds butter fat. (911 T. M.) Breeder, George M. White, Coxsackie, N. Y. Owner, William Niedner, Hillsboro.

NORTH CAROLINA

BHI Pollyanna's Rosemary of Eliada 595688, 10746.9 pounds milk; 518.0 pounds butter fat. (1095 T. M.) Breeder and owner, Lucius B. Compton, Asheville.

OHIO

4A Pine Manor Lotus 653854, 15075.8 pounds milk; 693.5 pounds butter fat. (915 T. M.) Breeder, Vera Martin, Goshen, Ind. Owner, H. F. Krimendahl, Celina.

4E Orchard Lawn's Adella 730296, 12154.5 pounds milk; 563.6 pounds butter fat. (915 T. M.) Breeder, William H. Ball, Muncie, Ind. Owner, M. H. Brown, North Baltimore.

4F Welcome-In Chum's Luetta 848212, 9822.9 pounds milk; 427.0 pounds butter fat. (840 T. M.) Breeder and owner, W. W. McKitrick & Son, Columbus.

TENNESSEE

4F Pondale's Gold Belle 794697, 6187.3 pounds milk; 342.6 pounds butter fat. (915 T. M.) Breeder and owner, H. E. Alexander & Son, Hartsville.

TEXAS

FFF Robday's Caroline 777091, 9684.3 pounds milk; 417.4 pounds butter fat. (610 T. M.) Breeder, H. Dayne Kline, Benton, Pa. Owner, Don Danvers, Converse.

VERMONT

4A Faraway Lizetta Bay 532454, 6684.5 pounds milk; 318.6 pounds butter fat. (870 T. M.) Breeder and owner, I. G. Miller, South Royalton.

VIRGINIA

4E Rich Hill Lassie 739484, 8766.7 pounds milk; 431.3 pounds butter fat. (915 T. M.) Breeder, G. B. Price, Jefferson, N. C. Owner, W. H. Scott & Gordon W. Bridges, Franklin.

Central Pa. Meeting

GUERNSEY breeders in the Central Pennsylvania district held their annual meeting at the hotel in Martinsburg the evening of November 14, with 34 Guernsey breeders and their wives attending. The officers of this group are L. K. Solenberger, president, J. W. Burkett, treasurer, and H. C. McWilliams, county agent from Ebensburg, secretary. Mr. McWilliams has always worked very closely with the Guernsey breeders in this area and is due a large share of the credit for the interest and activities of their association.

In addition to Mr. McWilliams, county agents and assistant agents from several other counties attended the meeting and are very instrumental in furthering the development of better dairy animals in their areas.

Following the dinner and remarks by President Solenberger, the Extension people made a few remarks. Francis Fulton, field-man of the Pennsylvania G. B. A., discussed State activities and urged all to attend the annual meeting in January. R. D. Stewart, field representative of The American Guernsey Cattle Club, stressed the exceptional opportunities for farmer-breeders to develop herds that excel in both type and production, the importance of keeping accurate herd records, and showed the colored pictures illustrating various activities of The American Guernsey Cattle Club and trends during the past 25 years.

It was especially pleasing to see several new breeders at the meeting and there is much new interest being developed in this section.

Farmingdale Dairy Club

THE Dairy Club of the Long Island Agricultural and Technical School, Farmingdale, L. I., New York, held their first meeting in their spacious parlors the evening of November 26 with approximately 70 students attending. Al Strasser is the very active president of the Club and Bert Holm is secretary-treasurer.

Representatives of the Dairy Breed Associations were invited to speak to the Club last year and the program met with such success that it was followed again. R. D. Stewart, field representative of The American Guernsey Cattle Club, gave a brief history of the Guernsey breed and discussed the splendid opportunities in the pure bred Guernsey business, outlining a few essentials in the development of a profitable pure bred herd.

The majority of the students are veterans, considerably older then the students a year ago, and their interest in this sort of a program was keen.

Guernsey and Holstein herds are maintained at the School. Being located only a short distance from Caumsett Farm, the school has been most fortunate in having some of the best bred bulls from Caumsett to head their herd. They have included Caumsett Invader, a son of "Ida," Caumsett Student, and the present senior sire is Caumsett Storm, a son of "Dynamo" out of Caumsett Lela, making him a full brother to the class leader, Caumsett Ocean Leda.

Prof. H. K. Musa is head of the Animal Husbandry Department, Roy Ingham is an instructor in Animal Husbandry and interested in the Guernsey herd, as is D. W. Louttet, herd manager.

Chat . . .

Tom Sullivan, partner with Mark Kelly of the Five Pines Dairy, at McKeesport, Pa., says quite frequently the phone rings with a new customer giving his order for GOLDEN GUERNSEY milk, after the program advertising GOLDEN GUERNSEY milk has come over the air.

Merrill Travis, Smicksburg, Pa., not only raises good Guernseys but also good potatoes, having the exceptional production of 537 bushels per acre. The task of taking care of this tremendous yield forced Mr. Travis to take a week's vacation of hunting and fishing in Canada.

Cliff Parcher, Vice-president of Badger and Browning, Inc., Boston, reports that Newsweek carried a picture of the model Guernsey in the "Letters" column of the November issue. This is the second time that a model cow has appeared in Newsweek.

Raemelton Sunny Triumph

GOES TO THE

Northern Ohio Breeder's Association

OF TIFFIN, OHIO

In appreciation of acceptance of Raemelton breeding by Ohio Breeders

RAEMELTON SUNNY TRIUMPH

Sire: SUNNYVALE SUN
Dam: GREEN MEADOW TRANQUIL 801.5—E
Index: Milk—13163.0—Fat 644.0

61 Progeny in Performance Register.

3497 Guernsey cows were bred in Ohio by the Northern Ohio Breeders' Association or 42% of all Guernseys to RAEMELTON sires.

The following RAEMELTON sires were used in 1945 by the Northern Ohio Breeders' Association.

RAEMELTON CONQUEST	Dam's Record—620.5 Fat, Class BB
RAEMELTON CORKING AMIR	Dam's Record—671.4 Fat, Class CC
RAEMELTON C. BAILIFF	Dam's Record—743.1 Fat, Class AA
RAEMELTON ROYAL PIONEER	Dam's Record—816.4 Fat, Class A
RAEMELTON CORKING DOUGLAS	Dam's Record—717.4 Fat, Class E
RAEMELTON BRILLIANT LAD	Dam's Record—555.3 Fat, Class F

When you purchase your new sire make it a RAEMELTON.

We have a young sire at a price you can afford to pay.

Don't be satisfied with just a sire make it a RAEMELTON

RAEMELTON FARM • *Mansfield, Ohio*

HERD FEDERALLY ACCREDITED AND OHIO BANG'S ACCREDITED

ROGER A. BLACK, Owner — EDWARD M. BROWN, Superintendent

A Great Cow Family — A Worthy Sire

Among those familiar with Guernsey development in the South it is generally agreed that no breeder has turned out a higher percentage of really good cows than has C. S. McCall at Appin Farm, Bennettsville, S. C., during the last quarter century. The prefix "Appin" has become synonymous with dairy temperament and fine udders.

Probably the greatest cow family at Appin has been the "Ferns," stemming from old Fern of Glenville 67181, a great cow that made 15157.6—815.6—AA back in 1922. She had 2 A. R. daughters and 3 A. R. sons, one of which, Fern's Raider of Appin, headed the Appin herd for 20 years and did a splendid job.

In 1936 we purchased Appin's Golden Fern, 13671.4—715.7—A, a sharp-withered, deep-bodied cow sired by a son of Langwater Foremost and out of Little Fern of Appin, 15507.3—742.7—A, a full sister to Fern's Raider of Appin. From Golden Fern we got two good daughters and a son, Quail Roost Golden King, dropped when the old cow was nearly 16. Daughters of Quail Roost Golden King in our herd are very pleasing individuals. The first five to come in milk will finish A. R. records soon making him an A. R. sire with an average of about 555 lbs. fat for these first five in G and GG.

Appin's Golden Fern

10657.2—558.0—G
13671.4—715.7—A

6 A. R. daughters, 2 P. R. sons. Her son, Quail Roost Golden King, a son of Quail Roost Maxim King, A. R.

GOLDEN KING GOES TO BRYN DU

We are pleased to announce the sale of Golden King to Mrs. Sexton at Bryn Du. We had leased him to Mrs. Sexton for a year and they have 15 of his daughters from choice cows such as Maxim's Donna (944.9—A), Maxim's Natola (825.1—A) and Wakefield Patience (729.5—AA). He will be given every opportunity in the Bryn Du herd. We believe great sires must have great females back of them and in this respect Golden King is tops. They are producers and long lived reproducers.

Other prominent breeders appreciate the Fern family. Mr. McCall is using a son of Golden Fern and in 1945 added Quail Roost Choice Raider, a son of Quail Roost Lucky Choice out of Quail Roost Patient Fern, 13819.8—693.1—A, a daughter of Golden Fern. Dinsmore; Klondike; Hillandale; Dr. H. C. Carr, Durham, N. C.; Knightondale, Edgewater, Md., and Fred Siess, Sheridan, Ind., are using sires from this cow family.

We expect to have a few sons of Golden King for sale during the winter out of very good A. R. cows.

QUAIL ROOST FARMS

FEDERAL ACCREDITED — NORTH CAROLINA BANG'S-FREE CERTIFICATE 11

GEO. WATTS HILL
Owner

Rougemont, N. C.

W. W. FITZPATRICK
Manager

The Sire of Tops

Sire:
MAY ROYAL'S
MAJESTY
67 A. R. daughters
17 A. R. sons

Dam:
MAXIM'S FAITHFUL
12327.0—644.4—AA
1 A. R. daughter
3 A. R. sons

FAYROYAL'S MAXIM
12 A. R. daughters, 1 P. R. son
2 over 700 lbs. fat

A DAUGHTER SELLS FOR $7,000

QUAIL ROOST ROYAL FAITHFUL, 11284.4—556.8—G, was sold by Quail Roost Farm in the recent Virginia Sale to A. Mistr and Sons.

A GRANDDAUGHTER SELLS FOR $17,000

QUAIL ROOST NOBLE PRIMROSE, 13894.0—704.7—GG, was sold by Quail Roost Farm in 1945 Quail Roost Sale to Curtiss Candy Co.

A GREAT GRANDDAUGHTER SELLS FOR $10,500

CURTISS CANDY NOBLE DEBORAH, (an open heifer) was sold by Curtiss Candy Co. in recent Curtiss Sale to Wey Acres.

FAYROYAL'S MAXIM was born at Butler Island Plantation near Brunswick, Georgia, on May 8, 1937. On August 26, 1937, he went to Quail Roost Farm where he sired a large number of outstanding progeny. On September 30, 1945, he came to Dinsmore, which we think is America's hottest hotbed of this Majesty-Maxim blood. Fayroyal's Maxim's calves will be in demand here also as have the above Majesty-Maxims over the United States at phenomenal prices.

Federal Accredited 57790 — J. B. LANOUX, Herdsman — *Negative to Bang's*

Dinsmore Farms • *10 miles north of Jacksonville Near U. S. 1.* • **Dinsmore, Florida**

V. C. JOHNSON — EARL A. JOHNSON — CHARLES F. JOHNSON — BRADY S. JOHNSTON

LOUIS MERRYMAN'S 55th SALE

MONDAY, JANUARY 27 - 10:30 A. M.

Timonium, (Maryland) State Fair Grounds - Timonium, Maryland

ON THE BALTIMORE TO YORK PIKE, ROUTE 111 AND ON THE MAIN LINE OF THE P. R. R.
10 MILES NORTH OF BALTIMORE, 40 MILES SOUTH OF YORK, PA.

Selections are now being made. Fresh and close springing heifers will be featured. All T. B. and Bang's Accredited. Many vaccinated. All treated for Hemorrhagic Septicemia. A few choice bulls will be offered. The Sale will be held in a new, large, heated building constructed by the Army.

Consignments to date include six first-calf heifers from Virginia, one by Langwater Champion (own brother to Forward and Helois); three daughters of Broadland Crusader (Broadland Border King—Broadland Chorine, 597—D); daughters of Foremost Supero, son of Superb's Faithful; Nanita's Crown Prince; Quail Roost Bright King; Fox Dean's Gold Coin; McDonald Farms Hayward; McDonald Farms Fort; Dunwalke King's Pride and Wild Rose's Challenger. Sons of McDonald Farms Highlander and Coldspring's Beauty's Hardwick.

RING-WIN DISPERSAL

(Property of W. O. PETERSON)

Greensburg, Pennsylvania - Monday, March 17, 1947, 10:50 A. M.

Telephone 2500; 566-J; 1878-J.

Greensburg is 30 miles East of Pittsburg on the main line of the P. R. R. and practically all trains stop there. The farm is seventeen miles South of the Donegal Exit on the Pennsylvania Turnpike and about 8 miles from the New Stanton Exit. From the New Stanton Exit take Route 119 to the Lincoln Highway 30, then East to Mountain View Hotel, then South to the Farm on Route 180. Good hotels are the Mountain View, The Penn Albert, and The Greensburger.

82 HEAD—9 BULLS and BULL CALVES—37 COWS, 26 A. R., 4 on test, 2 over 800—
10 BRED HEIFERS—23 OPEN HEIFERS

12 Daughters and 1 son of Antietam Sheik (in sale) (Langwater Vagabond—Broadwater Gloria, 12495—645—EE by Langwater Peter Pan); 1 A. R. daughter, RING-WIN ROSELLA, 12433—568—G, on retest; 12 daughters of CAUMSETT VOLTAGE (in sale) a double grandson of May Royal's Valor, A. R. (Caumsett Dynamo—Caumsett Royal Jane, 11526—631—DD); 6 sons, 3 daughters and 2 cows in calf to Langwater His Honor ($5,300) (Langwater Valencian—Langwater Honoria, 937—AA).

CAUMSETT ROYAL JANE
11526—631—DD ($3,000)
Sire: MAY ROYAL'S VALOR; Dam: CAUMSETT NORTHERN JANE, 615—F; 650—DD; Dam of Caumsett Voltage by Caumsett Dynamo, in sale with 12 daughters and 12 cows bred to him.

VALLEYWOOD CHERRY BLOSSOM
14166—744—DD
Dropped: March 13, 1937. Bred: May 1 to Antietam Sheik. Three-quarter sister to Valleywood Valiant Hero, 19 A. R. daughters, Grand Champ., N. D. S., '40 and Sire 2nd Get Waterloo '46. Maternal Gr. Gr. Granddaughter of Nella Jay of Pencoyd, *16325—810—F. In Sale with 2 daughters, RING-WIN CHERRY BLOSSOM, dropped Nov. 27, 1944, bred April 25, 1946, by Langwater Flash and RING-WIN CHERRY BLOOM, dropped Nov. 11, 1945, by Antietam Sheik. Sire: VALLEYWOOD VALIANT ($3,000), 62 A. R. daughters. Dam: VALLEYWOOD CAVELLA by Atamannsit Corinthian, A. R.

OTHER SALES

LOUIS MERRYMAN'S 56TH SALE, YORK, PA., APRIL 14.
QUAIL ROOST MAXIM SALE, ROUGEMONT, N. C., MAY 5. (See Diary Pages 1766, 1767)
MID-WEST SALE, MAY 10. (See Diary Pages 1766, 1767)
MAY ROYAL-STEADFAST SALE, COLUMBUS, OHIO, MAY 15. (See Diary Pages 1766, 1767)
GUERNSEY SALE, TRENTON, N. J., MAY 17. (See Diary Pages 1766, 1767)
CHURN CREEK DISPERSAL, WORTON, MD., MAY 20. (See Page 1762)
NEW YORK STATE SALE, SEPTEMBER 12.
TOPSFIELD SALE, TOPSFIELD, MASS., SEPTEMBER 15.
CURTISS CANDY SALE, OCTOBER 6.
VIRGINIA SALE, RICHMOND, VA., OCTOBER 13.

For Catalogs and Information Write:

LOUIS McL. MERRYMAN & SONS • SPARKS, MARYLAND

GUERNSEY BREEDERS' JOURNAL

RECEIVED

LIBRARY
MICHIGAN STATE COLLEGE
OF AGRI. AND APP. SCIENCE

VOLUME LXX.

JULY 1—DECEMBER 15

1946

THE AMERICAN GUERNSEY CATTLE CLUB
PETERBOROUGH, NEW HAMPSHIRE

GENERAL INDEX OF STORIES AND NEWS ITEMS

In Volume LXX. of the Guernsey Breeders' Journal from July 1, 1946, to December 15, 1946, Inclusive

	PAGE	ISSUE
Adams, Dr. F. C., Purchases Addition to Present Farm	1458	Nov. 15
Adanac and Stony Lane Farm Dispersal	1576	Dec. 1
Adsit, J. Leonard, Dispersal	29	July 1
Advanced Register Testing Increases Investment	147	July 15
A Farm — A Guernsey — A Museum	709	Sept. 15
Aged Matrons	260	Aug. 1
Alaska, Guernseys in	708	Sept. 15
Alberts, Clyde, Moves to Windham, N. Y.	372	Aug. 15
Albrecht, Wm. A., Article by	379	Aug. 15
Alfacrest Farms Dispersal	387	Aug. 15
Alford, III., O. P., Assembling Guernsey Herd	1412	Nov. 15
All-Iowa 11th Show	954	Oct. 1
American Guernsey Cattle Club Annual Report Arouses Interest in England	691	Sept. 1
Anderson, Gene, and Leonard Ehrhardt, New GOLDEN GUERNSEY Producers	405	Aug. 15
Appreciation (Editorial)	375	Aug. 15
Appreciation, In (Editorial)	255	Aug. 1
Arbobess Farm Dispersal	1161	Oct. 15
Arbor Lawn Dispersal	35	July 1
Arch Lane Dispersal	1294	Nov. 1
Argilla Dispersal (Editorial)	927	Oct. 1
Argilla Dispersal Sale	1129	Oct. 15
Arkansas Consignment Sale	1145	Oct. 15
Arkansas 4-H Clubbers Win	1701	Dec. 15
Arkansas-Oklahoma Exposition	1275	Nov. 1
Arkansas Shows	1442	Nov. 15
Arkansas State Show	1719	Dec 15
Artists Unimpaired, True (Editorial)	511	Sept. 1
Ashe-Alleghany Promotional Sale	1574	Dec. 1
Atlantic Rural Exposition to Hold Promotional Sale	270	Aug. 1
Badoja Farm Host to Wayne County Ohio Breeders	948	Oct. 1
Bailey, Jack, Article by	148	July 15
Balloun, Stanley, Article by	708	Sept. 15
Bang's Be Transmitted, Can	244	July 15
Barney, Leon Leonard, Dies	159	July 15
Barron County, Wis., Type School	385	Aug. 15
Bassett, Paul, Marries	143	July 15
Baumgartner, Omer, Distributing Dairy Products and Frozen Foods	4	July 1
Baumgartner, Otto G., Reports Look Magazine Photographer at Farm	924	Oct. 1
Beaty, Mrs. Everett & Sons, Attend Colorado State Sale	925	Oct. 1
Beaty's Second Annual Sale	1570	Dec. 1
Beauhaven Farm Dispersal	161	July 15
Belle Alto Dispersal	1168	Oct. 15
Benham, Ray, With Hollow Hill Farm 30 Years	372	Aug. 15
Bennet, Paul, Prize Cows Stolen	1458	Nov. 15
Bennett, Verne, Buys El Verano	958	Oct. 1
Berks County, Pa., Field Day Cancelled	252	Aug. 1
Berry, Jr., James D., Has 75 Head of Guernseys	1413	Nov. 15
Bethany-Homestead Farm Reports Eight Calves Since Dispersal	970	Oct. 1
Bethlehem Fair	1276	Nov. 1
Better Service, Organizing for	1553	Dec. 1
Beverly Farms Dispersal	390	Aug. 15
Bidstrup & Sons, R. H., Building With Pure Breds	402	Aug. 15
Blair, Mr. & Mrs. B. W., Plan Eastern Trip	1413	Nov. 15
Bloomsburg, Pa., Fair	1566	Dec. 1
Blyholder, Mr. & Mrs. John F., Have A Daughter	722	Sept. 15
Boeckman, H. F. & Wayne, Dispersal	1447	Nov. 15
Boise Valley, DHIA Honors	157	July 15
Boone, 5th Annual Sale	164	July 15
Borden, George W., Farm Buildings Destroyed By Fire	1260	Nov. 1
Bowling, G. A., Article by	1417	Nov. 15
Bowman Dairy Company Host to Elmwood Park Children	1722	Dec. 15
Bradford County, Pa., Field Day	1564	Dec. 1
Bradford's Sunbeam (Class Leader)	1157	Oct. 15
Brasch, Paul, Father of Baby Daughter	243	July 15
Brazil, Abbotts Dairies, Inc., Sell Guernseys to	1686	Dec. 1
Breeders' Forum	244	July 15
Breeders' Forum	394	Aug. 15
Breidablik Dispersal	1291	Nov. 1
Brockton Fair	1558	Dec. 1
Brood Cow, The Value of A	377	Aug. 15
Brooks, Charles, Dies	159	July 15
Brooks, T. W., Purchases Young Bull	159	July 15
Brown, Leonard H., Announces Beaver Brook Farm Corporation Has Dissolved	925	Oct. 1
Brown, Theodore D., Honored	957	Oct. 1
Bunce, Elsworth W.	1555	Dec. 1
Burke County, N. C., Show	1732	Dec. 15
Burlingham & Son, Lee, Make Ideal Father-son Partnership	924	Oct. 1
Burlington County, N. J., Field Day	1302	Nov. 1
Burlington County, N. J., G. B. A. Meets	157	July 15
Burnsville, N. C., Promotional Sale	26	July 1
Bush, Alvin R., Assembling Guernsey Herd	1145	Oct. 15
Butler-Lawrence County, Pa., Sale	1451	Nov. 15
Butler, Pa., Fair	1406	Nov. 1
Cadiz Hills Farms Host to Southeastern Ohio Breeders	948	Oct. 1
Caesar, Mr. & Mrs. O. S., Purchase 10 Head of Guernseys	952	Oct. 1
Cahen, Dr. Paul, Increasing Pure Breds	1726	Dec. 15
Cairns, Pete, Herdsman at Hill Girt Farm	143	July 15
Calhoun, Kenneth, Manager at Glen-Ru Farms	1458	Nov. 15
Canadian News	1720	Dec. 15
Canning, Robert Gordon, England, Invites Breeders to Visit Farm	962	Oct. 1
Capitol District, N. Y., Field Day	956	Oct. 1
Carpenter, Bess, Wins	1702	Dec. 15
Caumsett Ocean Leda (Class Leader)	526	Sept. 1
Cayuga County, N. Y., Field Day	1563	Dec. 1
Cayuga County, N. Y., Reorganizes	33	July 1
Central Kansas Type School	521	Sept. 1
Central Pennsylvania Field Day	1563	Dec. 1
Central Pennsylvania Meeting	1806	Dec. 15
Central Washington Fair	1560	Dec. 1
Chadick Dispersal	1469	Nov. 15
Chester County, Pa., Field Day	1564	Dec. 1
Chester County, Pa., Sale	22	July 1
Chester County, S. C., Sale	1143	Oct. 15
Chester County, S. C., Show and Banquet	1697	Dec. 15
Chippewa, Eau Claire, Dunn Counties, Wis., Type School	386	Aug. 15
Christensen, Ernest, At Fort Knox	143	July 15
Christian, Tom, Places Third in Far Hills Horse Show	691	Sept. 1
Christmas Seal Sale, Why A	1580	Dec. 1
Clark, J. Myron, Distributes GOLDEN GUERNSEY Milk	691	Sept. 1
Clark's Homewood Farms Dispersal	162	July 15
Clatsop County, Ore., Field Day	1155	Oct. 15
Clinton County, N. Y., Field Day	1561	Dec. 1
Coker, Dr. Grady N., W. W. Denney and J. O. Garrett Take to Air	1723	Dec. 15
Coker's Pedigreed Seed Company Reduction Sale	1713	Dec. 15
Coldsprings Field Day	524	Sept. 1
Colombia, Guernseys Take the Skyways to	14	July 1
Colorado State Fair	1273	Nov. 1
Colorado State Meeting	957	Oct. 1
Colorado State Sale	1142	Oct. 15
Columbia County, Ore., Field Day	725	Sept. 15
Connecticut Better Milking Contest	1702	Dec. 15
Connecticut G. B. A. Sponsoring Better Milking Contest	701	Sept. 15
Connecticut State Field Day	729	Sept. 15
Connecticut State Sale	1144	Oct. 15
Cooper's Arabess Has Five Calves in 25 Months	1260	Nov. 1
Copeland, Caesar, Producing GOLDEN GUERNSEY Milk	1691	Dec. 15

GENERAL INDEX OF STORIES AND NEWS ITEMS

	PAGE	ISSUE
Corbett, Ralph, Official Supervisor of HIR and A. R. at University of Maine	372	Aug. 15
Coty, William D., Reports Twin Bull Calves From 19 Month Old Cow	925	Oct. 1
Cover, Our (Editorial)	7	July 1
Cows are Sound Investments, Good	1556	Dec. 1
Cow Worth, What is a	1727	Dec. 15
Crane, Val, Dies	701	Sept. 15
Crist, George, With White Lick Farm	1466	Nov. 15
Cross Bred Dairy Cows on the Way?, Is the	929	Oct. 1
Crossbreeding (Editorial)	927	Oct. 1
Crossbreeding (Editorial in Hoard's Dairyman)	936	Oct. 1
Crossbreeding — Blood From Turnips	1420	Nov. 15
Crossbreeding of Dairy Cattle (From Hoard's Dairyman)	932	Oct. 1
Crossbreeding — "Tempest in a Tea Pot"	1417	Nov. 15
Crossbreeding Within a Breed	705	Sept. 15
Cummings, Charles M.	1554	Dec. 1
Curtiss Candy Guernsey Sale	1265	Nov. 1
Curtiss Candy Guernsey Sale Flash	1158	Oct. 15
Daines, Mr. & Mrs. Dwight, Announce Birth of Second Daughter	1412	Nov. 15
Dairy Cattle Congress, Fire in Shower and Dressing Room at	1261	Nov. 1
Dairy Cattle Congress, The 1946	1423	Nov. 15
Dairy Cattle Feeding, Modern Trends in	263	Aug. 1
Dairy Herd, Importance of Type in Building A	9	July 1
Dairy Herd Turnover — Is "Vitamin D" a Factor?	257	Aug. 1
Dannen, George, Has Herd to Be Proud Of	167	July 15
Darke County, Ohio, Sale	1571	Dec. 1
DaShiell, H. G., Purchases Herd of R. E. Sawyer	694	Sept. 1
Davidson, Tommy and Bob, Build Young Herd	1702	Dec. 15
Davis, Mrs. Eugenia, Recovers from Broken Back	143	July 15
Davis, James W., Manager at Antietam Farm	398	Aug. 15
Day, Allen, Supervising Barn Building Program	694	Sept. 1
DDT, Facts and Fallacies About	514	Sept. 1
De Garis, Jurat Ernest, Honored	536	Sept. 1
de Guerin, Basil C., Article by	150	July 15
de Guerin, Basil C., Article by	382	Aug. 15
de Guerin, Basil C., Article by	710	Sept. 15
de Guerin, Basil C., Article by	1136	Oct. 15
de Guerin, Basil C., Article by	1452	Nov. 15
de Guerin, Basil C., Article by	1718	Dec. 15
Dehorned, Cattle Should Be	394	Aug. 15
DeKalb County, Ind., Guernsey Show	1445	Nov. 15
Delaware Field Day	394	Aug. 15
Delaware State Sale	1437	Nov. 15
Dewees, Thomas, Manager at Kimberton Farms	1155	Oct. 15
Diana of Maple Lane Produces Four Tons Milk in Four Months	722	Sept. 15
Dicta's Ideal Beauty (Class Leader)	271	Aug. 1
Dieckhoff, Fred, Continues With Guernseys	1155	Oct. 15
Digby, Baron, Featured in Time Magazine	924	Oct. 1
Dillard, D. H., Purchases New Herd Sire	1260	Nov. 1
Dobson, Otis, Wins Ribbons at National Horse Show	1691	Dec. 15
Doctor's "Hobby" Has Value in Wirt County, W. Va.	400	Aug. 15
Dodge, Merrill M., Wins Top Honors at Fair	1686	Dec. 1
Dorsey & Son, John, Take Over Hamilton Farm	1249	Oct. 15
Doty, Mrs. W. B., Confined to Hospital	143	July 15
Douglas, B. K., Starts New Herd	1586	Dec. 1
Dunlop, "Sandy", at Willowmere Farms	1412	Nov. 15
Dutchess County, N. Y., and Capitol District Group Plan Annual Meetings	1578	Dec. 1
Dutchess County, N. Y., Fair	1278	Nov. 1
Dutchess County, N. Y., Field Day	1561	Dec. 1
Eastern Idaho State Fair	1446	Nov. 15
Eastern Maine Parish Show	268	Aug. 1
Eastern Ohio Guernsey Sale	1712	Dec. 15
Eastern Ohio Sale	23	July 1
Eastern Shore Consignment Sale	163	July 15
Eastern Shore Guernsey Show	153	July 15
Eastern States Exposition Announced for 1947	1691	Dec. 15
Easton, Charles R., Sells Lockshore Moonful Lad to Fred A. Williams	1585	Dec. 1
Eikco Tillie (Class Leader)	526	Sept. 1
Elbow Creek Dispersal	1575	Dec. 1
Elkhart County, Ind., Dairy Week	243	July 15
Elkhart County, Ind., G. B. A. Meets	176	July 15
Elkhart County Sale	1448	Nov. 15
Emde, George W., Chairman to Form California Purebred Dairy Cattle Association	924	Oct. 1
Emde, George W., Purchases Herd	16	July 1
Emerson, Mr. & Mrs. William M., Lose Barn and Equipment by Fire	962	Oct. 1
English Sale Averages $4,231	270	Aug. 1
Equipment, Electric Fence Control	152	July 15
Equipment, Electric Dairy Sprayer	152	July 15
Equipment, Pasteurizer, Family Size	152	July 15
Equipment, Home Sprayer	152	July 15
Erwin, Walter W., Sale	25	July 1
Espe, Prof. Dwight, in Charge of Dairy Husbandry at North Dakota Agricultural College	1691	Dec. 15
Evans, Dr. J. M., Attends Indiana State Fair	962	Oct. 1
Ewald Brothers 60th Anniversary	154	July 15
Executive Committee, Acts of	1551	Dec. 1
Executive Committee Members, New	274	Aug. 1
Fair Acres Farm, Report 700 lb. Record Cows at	1412	Nov. 15
Fairfields Farm Sale	1711	Dec. 15
Farmer Gouged in Eye	394	Aug. 15
Farmingdale, N. Y., Dairy Club Meets	1806	Dec. 15
Farm Labor Front, On The (Editorial)	375	Aug. 15
Fike, Niel, Has Larger Herd Than Father	143	July 15
Finch, Harry, Manager at Great Pine Farm	524	Sept. 1
Finley, Cliff, Attends Iowa State Fair	925	Oct. 1
Fisher, V. T., Placing Cows on A. R. Test	1412	Nov. 15
Five Pines Dairy Believes in Advertising Over the Radio	1806	Dec. 15
Flat Brook Dispersal	17	July 1
Florida Guernsey Sale	1707	Dec. 15
Fohrman, M. H., Comments by	934	Oct. 1
Foster, Wm., and Club Attends Okaw Valley G. B. A. Meeting	243	July 15
Foundation Strength (Editorial)	703	Sept. 15
4-H Dairy Club Members, Sound Advice to	958	Oct. 1
Fourt, Prof. D. L., Judge at Pacific International Livestock Exposition	700	Sept. 15
Fox, Archie, Has Long-time Guernsey Breeding Program	1686	Dec. 1
Fox, Delbert, Herd Manager at Chedco	1691	Dec. 15
Fox Dispersal Sale	1285	Nov. 1
Fox, Paul & Donald, Completing New Milk Plant	1578	Dec. 1
Fox, Paul J. & Donald, Sell GOLDEN GUERNSEY Milk in Pa.	133	July 1
Foxden Farm is Owned by Partnership	1260	Nov. 1
Franchester Buys Gayoso Levity Peer	33	July 1
Franchester Champion Ace Showing Good Growth	405	Aug. 15
Franchester Farms Hosts to Breeders	1301	Nov. 1
Franklin, Adams & Cumberland Counties Pa., Meet	1564	Dec. 1
Franklin, Va., Breeders Produce GOLDEN GUERNSEY for Pine Grove Dairy	539	Sept. 1
Franklin, Va., Field Day	970	Oct. 1
Frantz, J. Harlan, Sale	1712	Dec. 15
Fredd, William, Rents 300-Acre Farm	1114	Oct. 1
Freezing, Little-Known Facts About	1736	Dec. 15
Fretz, William F., Retires From Director of A. G. C. C.	276	Aug. 1
Frew, Wm. A., Elected to Executive Committee	274	Aug. 1
Friedrichs. Ben, Sells Western Glow Achievement	1296	Nov. 1
Friend, I. J. C., Operates the National Agricultural Advisory Service on the Isle of Wight	1686	Dec. 1
Fritzlyn Genuine Victory King Dies of Hardware	33	July 1
Gardiner, Jr., Robert H., Barn and Dairy Room Destroyed by Fire	1547	Dec. 1
Garey, Corey C., Manager of Flying Horse Farm	143	July 15
Garwood Dispersal	164	July 15
George, Little, Dispersal	1287	Nov. 1
Georgia State Sale	1706	Dec. 15
German, W. R., Starting Herd on A. R. Test	962	Oct. 1

GENERAL INDEX OF STORIES AND NEWS ITEMS

	PAGE	ISSUE
Gilyard, Dr. Arthur T., Dies	398	Aug. 15
Ginger Hill Dispersal	393	Aug. 15
Glenburnie Sale	1289	Nov. 1
Goin, Francis, Sells 21 Head of Guernseys	1261	Nov. 1
GOLDEN GUERNSEY and the Guernsey Breed (Editorial)	7	July 1
GOLDEN GUERNSEY Milk Sales	1717	Dec. 15
GOLDEN GUERNSEY Sales Meeting	513	Sept. 1
Golden, Mrs. Marion, In Partnership With Robert S. Davis	1458	Nov. 15
Goldfine, Allen, Barn Destroyed by Fire	1453	Nov. 15
Goldsboro, N. C., Field Day and Sale	265	Aug. 1
Golinvaux, Joseph, Exhibits at Dairy Cattle Congress for 26 Years	1451	Nov. 15
Golinvaux, Mr. and Mrs. Joseph, Celebrate 36th Wedding Anniversary	143	July 15
Gordon, G. E., Article by	9	July 1
Grand National Livestock Exposition to be Held Nov. 15 to 24	1156	Oct. 15
Grand National Livestock Show Guernsey Exhibit to be Largest Ever Held	965	Oct. 1
Grant County, Ind., Guernsey Show	1443	Nov. 15
Green Acres Farm Dispersal	24	July 1
Greenburg, Floyd, Car Damaged by Cow	1578	Dec. 1
Greeneville, Tenn., Promotional Sale	1438	Nov. 15
Greenhutch Farm Dispersal	26	July 1
Green, John, Manager at Sportsman's Hall Farm	1412	Nov. 15
Green, John, With Dr. G. L. Timanus	925	Oct. 1
Green Meadow Melba, A Reporter's Story	384	Aug. 15
Green Pastures Sale	20	July 1
Griffin, Ray, Manager at Hill Girt Farm	143	July 15
Guernsey Breeders' Journal, The Biggest (Editorial)	927	Oct. 1
Guernsey Island Bailiff Thanks A.G.C.C. For War Fund for Guernsey Children (Editorial)	703	Sept. 15
Guernsey Island, Gossip From Old	150	July 15
Guernsey Island, Gossip From Old	382	Aug. 15
Guernsey Island, Gossip From Old	710	Sept. 15
Guernsey Island, Gossip From Old	1136	Oct. 15
Guernsey Island, Gossip From Old	1452	Nov. 15
Guernsey Island, Gossip From Old	1718	Dec. 15
Haaseland Farms Host to Northwestern Ohio Breeders	949	Oct. 1
Halford, Dr. E. J., Drives to Mid-West Sale in Truck	4	July 1
Ham, Tom, Article by	384	Aug. 15
Hanes, John W., Remodeling Barn	1547	Dec. 1
Hank, Harry, Purchases Junior Herd Sire	1412	Nov. 15
Hardiman, W. H., Dispersal	35	July 1
Harrisburg Dairies Advertise Over Radio	1578	Dec. 1
Harshbarger Dairies Advertising GOLDEN GUERNSEY Over WFBG	1726	Dec. 15
Hartley, Bud, Home From Service	700	Sept. 15
Harvester Farm in Chicago's Museum of Science and Industry	709	Sept. 15
Haven Hill Farms Has Small Fire	252	Aug. 1
Haven Hill Farms Report Good Sales	1157	Oct. 15
Haxtun, R. C., Completes First Year in DHIA	383	Aug. 15
Hayden, Mr. & Mrs. Charles, and Mr. & Mrs. F. G. Hayden Vacationing in California	1547	Dec. 1
Haywood, T. Holt, Purchases Hayes Farm	4	July 1
Heaton, John, Dies	176	July 15
Heilig, Jr., Harry Brown, Makes Good Report	915	Sept. 15
Helms, Mr. & Mrs. O. J., Move to Woodside Farm	170	July 15
Henderson County, N. C., Sale Featured in Times-News	13	July 1
Henderson County, N. C., 2nd Annual Invitational Sale	25	July 1
Herman, H. A., Article by	145	July 15
Herman, H. A., Article by	1134	Oct. 15
Herwig, Theodore E., Has Serious Accident	962	Oct. 1
Hill Girt Pays $30,000 for Riegeldale Melba's Emory	1556	Dec. 1
Hillman, Mr. & Mrs. Earl M., Announce Marriage of Their Daughter	701	Sept. 15
Hitchen & Sons, F. E., Dispersal	1167	Oct. 15
Hitz, Bill & Wife, Announce Birth of Twin Daughters	925	Oct. 1
Hitz, Bill Sells Bull in Minnesota	38	July 1
Holden, R. L., Article by	147	July 15
Holden, R. L., is Grandfather	1125	Oct. 15
Hollenbach, Mr. & Mrs. Louis J., Purchase Guernseys From Heathstone Farms	1728	Dec. 15
Hollenbach, Miles D., Starts From Calf Club to Herd	1722	Dec. 15
Holmberg, Mr. & Mrs. W. A., and Leslie Kenney and Father Visit Oregon and Washington	938	Oct. 1
Hopkinton Fair	1156	Oct. 15
Horn, Walter, Escapes Injury by Bull	701	Sept. 15
Horse Shoe Falls Farm Dispersal Cancelled	372	Aug. 15
Horse Shoe Falls Farm Herd Sold	712	Sept. 15
Horwood, Russell E., Assigned With War Department Located in Japan	722	Sept. 15
Howell, Robert, Completes Construction of Dairy Barn	1260	Nov. 1
Humboldt County, Calif., Fair	1282	Nov. 1
Humphrey, Philis, Featured in "The Milkpail"	924	Oct. 1
Hurd, Victor, Dispersal	30	July 1
Ickes, John R., Dies	398	Aug. 15
Illinois G. B. A. District Meeting	502	Aug. 15
Illinois Parish Show	1560	Dec. 1
Illinois State Fair	713	Sept. 15
Illinois State Sale	1435	Nov. 15
Indiana Annual Fall Sale	1431	Nov. 15
Indiana State Fair Announced	160	July 15
Indiana State Fair Write-up	1146	Oct. 15
Information and Service Division Reports July Busy Month	694	Sept. 1
Inman, C. C., Retires	372	Aug. 15
Iowa District One Field Day	244	July 15
Iowa District Five Field Day	244	July 15
Iowa District Six Show	402	Aug. 15
Iowa 4-H Dairy Club, 25th Anniversary	1698	Dec. 15
Iowa, State Dairy Association and State Breed Association Essay Winners	155	July 15
Iowa State Dairy Champion	1700	Dec. 15
Iowa State Fair	939	Oct. 1
Iowa State Sale	1284	Nov. 1
Jackson, Lyle, Father of Baby	143	July 15
Jefferson-Clarion County, Pa., Sale	951	Oct. 1
Jefferson County, Wis., Sale	245	July 15
Jefferson County, Wis., Type School	385	Aug. 15
Jenner, Bill, and Bob Wildish Purchase Eastern Animals	143	July 15
Johnson, J. Frank	1555	Dec. 1
Johnson, Theron L., Herdsman at Begeacres	962	Oct. 1
Jo-Mar Farm Leases Bull	962	Oct. 1
Jones, Arthur W., Killed by Bull	1406	Nov. 1
Jordan, Bernard Harvey, Marries	722	Sept. 15
Josephine County, Ore., Fair	1728	Dec. 15
Josephine County, Ore., Organizes	966	Oct. 1
Juneau County, Wis., Type School	386	Aug. 15
Kansas Fourth State Sale	1705	Dec. 15
Kansas Free Fair	1273	Nov. 1
Kansas Spring Shows	519	Sept. 1
Kansas State Fair	1442	Nov. 15
Kaw Valley Kansas Show	519	Sept. 1
Kenamond, Mr. and Mrs. Lewis V., Initial Start in Guernseys	140	July 15
Kenney Brothers, Present Heifer to Dale Dorris	143	July 15
Kent-Sussex Fair	1558	Dec. 1
Kentucky State Fair	1557	Dec. 1
Kern County Livestock Show	1568	Dec. 1
Kern County Union High School Sale	1710	Dec. 15
Kilby Dairy Farm Sale	1439	Nov. 15
Kilpatrick, R. S., Loses Dairy Barn by Fire	38	July 1
Kiwanis Club, Frankfort, Ill., Awards Heifer to Outstanding Member of FFA	170	July 15
Kjome, Mrs. Olaf, Dies	176	July 15
Klein, Harry, Killed by Bull	700	Sept. 15
Klondike Sale	1430	Nov. 15
Knox County, Ohio, G. B. A. Sale	1577	Dec. 1
Kossuth County, Iowa, Special Dairy Month Edition	167	July 15
Krimendahl, H. F., Reports Sale of Bull to Indiana	502	Aug. 15
Kruse, Simon, Dies	1726	Dec. 15
Kuhfuss, Mrs. Louise W. E., Assembling Guernsey Herd	140	July 15
Lakeholm Farms Entertain Central Ohio Type School	947	Oct. 1

GENERAL INDEX OF STORIES AND NEWS ITEMS

	PAGE	ISSUE
Lakes Region, N. H., 4-H Show	1721	Dec. 15
Lakeview, Ore., Chamber of Commerce Purchases Calf for Outstanding 4-H Club Member	1458	Nov. 15
Lancaster County, Pa., Field Day	1564	Dec. 1
Lancaster County, Pa., Winners	1702	Dec. 15
Lancaster County, S. C., Guernsey Show	1560	Dec. 1
Lancaster County, S. C., Sale	161	July 15
Lang, Charles G., Loves His Guernseys	38	July 1
Lang, Charles G., Purchases Woodacres Phelanor	1727	Dec. 15
Lauxmont Farms Construction Nearing Completion	1158	Oct. 15
Leeds, Henry W., Dies	1124	Oct. 15
Leeds, Henry W., Tribute to (Editorial)	1263	Nov. 1
Liebers, O. H., Elected to Executive Committee	274	Aug. 1
Litchfield County, Conn., Field Day	719	Sept. 15
Lititz, Pa., 8th Special Sale	21	July 1
Lititz, Pa., 9th Special Sale	1286	Nov. 1
Lititz, Pa., 10th Special Sale	1437	Nov. 15
Little, Dr. W. D., Dies	38	July 1
Loberg, A. J., Sells Herd	1720	Dec. 15
Lone Pine Farms Entertain Wyandot County Ohio, Breeders	948	Oct. 1
Longevity, A Family Characteristic	157	July 15
Louisiana First Annual Sale	1292	Nov. 1
Luis, Manuel, High Man in FFA in California	38	July 1
Lyman, John, Given Honorary Recognition	536	Sept. 1
MacGowan, William, With Winthrop Mills Farm	280	Aug. 1
Mahr, Phillip, Believes in Sale Consigning	1260	Nov. 1
Mahwin Farms Dispersal	1456	Nov. 15
Maine State Sale	1143	Oct. 15
Manitowoc and Calumet Counties, Wis., Type School	385	Aug. 15
Maple Lawn Farms Distribute GOLDEN GUERNSEY Milk	159	July 15
Maple Place Dispersal	389	Aug. 15
Marshall, Mr. & Mrs. Donnell, Parents of a Daughter	143	July 15
Maryland District Show	959	Oct. 1
Maryland 4-H Club Show	1721	Dec. 15
Maryland, Long-Time Production Records	158	July 15
Massachusetts Selective Breeding Association Formed	383	Aug. 15
Matapa El Toro's Lucy (Class Leader)	271	Aug. 1
Maternek, Mr. & Mrs. Mike, Announce Birth of Son	966	Oct. 1
Mayes, John, Dispersal	1164	Oct. 15
Mayfield, Ky., Promotional Sale	1463	Nov. 15
May Rilma 32 Years Among the Leaders	157	July 15
May Rose Monarch of the Spurs Sold for 1,400 Guineas	1726	Dec. 15
Maysville, Ky., Promotional Sale	390	Aug. 15
McCormick, Vance C., Dies	398	Aug. 15
McCrady, H. G., Remodeling Barn	1547	Dec. 1
McFarland, Dr. Sam B., Building New Test Cow Barn	1739	Dec. 15
McKee, S. V., GOLDEN GUERNSEY Distributor in Pennsylvania	133	July 1
McKenzie, Jr., Robert J., Engaged	398	Aug. 15
McKerrow, Mrs. Gavin, Ill	925	Oct. 1
Mecklenburg County, Va., Field Day	967	Oct. 1
Membership, Applicants For	133	July 1
Membership, Applicants For	175	July 15
Membership, Applicants For	270	Aug. 1
Membership, Applicants For	502	Aug. 15
Membership, Applicants For	534	Sept. 1
Membership, Applicants For	726	Sept. 15
Membership, Applicants For	1462	Nov. 15
Membership, Applicants For	1560–1578	Dec. 1
Membership, Applicants For	1720–1723	Dec. 15
Merced County, Calif., Fair	1277	Nov. 1
Merced County, Calif., Meeting	965	Oct. 1
Meredith Farm Dispersal	38	July 1
Merryman-Bussey Sale	24	July 1
Merryman, Louis McL., Article by	1556	Dec. 1
Merryman, Louis McL., Constructing New Cow Barn	701	Sept. 15
Merryman 3d, Nicholas B., Manager at Breidablik Farm	4	July 1
Merryman's 49th Sale	27	July 1
Merryman's 50th Sale	20	July 1
Merryman's 51st Sale	28	July 1
Merryman's 52nd Sale	388	Aug. 15
Merryman's 53rd Sale	1583	Dec. 1
Meyer, Gilbert & Eugene, Buy Heifer at a Bargain	405	Aug. 15
Michigan State Show	1567	Dec. 1
Michigan's 29th Sale	1449	Nov. 15
Michigan Type School	269	Aug. 1
Midview Farms Sales	159	July 15
Milk, Flavors in	148	July 15
Milking Parlor Pros and Cons, The	1294	Nov. 1
Milk Production, Reducing Cost of	1134	Oct. 15
Millay Brothers Honored	266	Aug. 1
Miller, Earl C., Sells Cathedral Dickie	1157	Oct. 15
Millikan, Doug., Loses Farm Tools by Fire	701	Sept. 15
Mims, Allan, Elected Vice-President, North Carolina Auto Dealers Association	1260	Nov. 1
Minnesota District No. 1 Show	719	Sept. 15
Minnesota State Fair Cancelled	701	Sept. 15
Mississippi Agricultural and Industrial Exposition	1581	Dec. 1
Mississippi State Sale	162	July 15
Missouri G. B. A. Preparing New Directory	43	July 1
Missouri State Fair	1150	Oct. 15
Model Cow Pictured with Clinton Anderson	1412	Nov. 15
Motley, Mrs. Helen R. C., Breaks Ankle	530	Sept. 1
Moughon Farm Dispersal	391	Aug. 15
Mowrer's Dairy Holds Promotion Meeting	1739	Dec. 15
Mulford, Mrs. Arthur, Has Operation	700	Sept. 15
Mullens, H. B., Herd Manager at Arden Farm	372	Aug. 15
Murphy, N. C., Sale	165	July 15
Musser, Karl B., Article by (Editorial)	511	Sept. 1
Musser, Karl B., Article by	1553	Dec. 1
Musser, Robert D., Dies	270	Aug. 1
Musser, Robert D., Ill	143	July 15
National Western Stock Show to be Held in January	398	Aug. 15
Navy, Thanks From the (Editorial)	1127	Oct. 15
Nebraska State Fair	1154	Oct. 15
Nelson, Ben, Back with Guernseys	502	Aug. 15
Nelson & Son, Ben, Located on New Dairy Farm	1261	Nov. 1
Nelson, Carl, Discharged From Navy	522	Sept. 1
New Bethlehem, Pa., Regional Round-up	1722	Dec. 15
New Castle County, Del., Fair	1700	Dec. 15
New England Consignment Sale	1447	Nov. 15
New England Field Days Announced	170	July 15
New Hampshire Parish Show Cancelled	509	Sept. 1
New Hampshire Sale	1448	Nov. 15
New Jersey Field Day	523	Sept. 1
New Jersey Guide to Guernsey Herds Available	1412	Nov. 15
New Jersey Sale	1573	Dec. 1
New London-Windham Field Day	1172	Oct. 15
New River Farm Dispersal	1581	Dec. 1
Newsweek Carries Picture of Model Guernsey	1806	Dec. 15
New York Field Days	1561	Dec. 1
New York Institute of Agriculture Develops Fine Herd	170	July 15
New York State Sale	1141	Oct. 15
Nicholas, Irving E., Joins Club	539	Sept. 1
Norris, Dr. George, Fire Destroys Barn of	1578	Dec. 1
North Carolina Field Day	949	Oct. 1
North Carolina G. B. A. Gives Subscription to New Breeders at Waynesville Sale	170	July 15
North Central Illinois Parish Show	953	Oct. 1
Northeastern Indiana Association Meets	157	July 15
Northeastern Indiana District Show	949	Oct. 1
Northeast Kansas Show	519	Sept. 1
Northeast Pennsylvania Field Day to be Held July 9	13	July 1
Northern Illinois Parish Show	717	Sept. 15
Northern Indiana Show	1281	Nov. 1
Northern Oklahoma District Dairy Show	156	July 15
Northfield Farms Distributing GOLDEN GUERNSEY Milk	170	July 15
Northrup, A. A., Improving and Would Like to Build Up His Herd	1260	Nov. 1
North Texas Breeders Meet	524	Sept. 1
North Texas Show	33	July 1
Northwestern Indiana Field Day	1723	Dec. 15
Northwest Pennsylvania Regional 4-H Dairy Show	1702	Dec. 15
Now You Can See!	11	July 1

GENERAL INDEX OF STORIES AND NEWS ITEMS

	PAGE	ISSUE
Nyala Farm Reports Four Bulls in a Year From One Cow	509	Sept. 1
O'Brien, Pat, Wins Membership Drive Contest	1413	Nov. 15
Oelrich, Bill, Has Picture of Gilbert Meyers	143	July 15
Ohio Classic, Fourth	1138	Oct. 15
Ohio State Fair	941	Oct. 1
Ohio Type Schools	947	Oct. 1
Okaw Valley Show	917	Sept. 15
O. K. Feed Mills, Inc., Farm News	1726	Dec. 15
Oklahoma Guernsey Field Days	265	Aug. 1
Oklahoma State Fair	1441	Nov. 15
Oklahoma State Sale	1706	Dec. 15
Omar Farms, Distribute GOLDEN GUERNSEY Milk	170	July 15
Onondaga County, N. Y., Breeders Elect	533	Sept. 1
Onsrud, Ben, and Mr. & Mrs. Streeter, Visit Club	398	Aug. 15
Orangeburg County, S. C., Sale	245	July 15
Oregon State Fair	1148	Oct. 15
Ownership, Statement of	1125	Oct. 15
Pacific International Live Stock Exposition	1428	Nov. 15
Padden, James J., Dies	509	Sept. 1
Pafford, Dr. F. A., Barn Stuck by Lightning	537	Sept. 1
Page Milk Company Expands Facilities	1406	Nov. 1
Palafka, George, Raised 148 Calves out of 150	722	Sept. 15
Palmyra, N. Y., Fair	1444	Nov. 15
Parish, Jr., J. Scott, Purchases Herd of V. H. Monette	243	July 15
Pate Guernsey Sale	1439	Nov. 15
Peck, Mrs. Howard, Receives Honorary Recognition	536	Sept. 1
Penicillin for Calf Pneumonia	1560	Dec. 1
Penney, J. C., Featured in Kansas City Star	1691	Dec. 15
Pennsylvania District Show	1701	Dec. 15
Pennsylvania Farm Show	160	July 15
Pennsylvania Field Days	1563	Dec. 1
Pennsylvania 4-H Team Third	1701	Dec. 15
Pennsylvania, New GOLDEN GUERNSEY Dealers	156	July 15
Pennsylvania State College Correspondence Course on Dairy Cattle Feeding	1685	Dec. 1
Pennsylvania State Sale	1287	Nov. 1
Performance Register Vol. I. Raised to $10	1412	Nov. 15
Perry, C. E., Dies	722	Sept. 15
Petan Company Purchases Cloverhill Guernseys	525	Sept. 1
Peterson, Wm. O., Purchases Langwater Brilliant	403	Aug. 15
Pie, E. F., Expands in Guernseys	1158	Oct. 15
Pierpoint, J. M., Reports Artificial Breeding Cooperative Using Four Guernsey Bulls	33	July 1
Pittsylvania County, Va., Winners	952	Oct. 1
Placer County, Calif., Organizes	1586	Dec. 1
Pleasant View Farms Dispersal	1449	Nov. 15
Poin-Ta-Vue Farm Dispersal	1272	Nov. 1
Portage County, Wis., Type School	386	Aug. 15
Potter, Fred, at Sunnylea Farm	694	Sept. 1
Price, Kent, Has Twins Tracing to Old Foundation Cow	1412	Nov. 15
Pritzl, Joe & Wife, Announce Another Daughter	1458	Nov. 15
Puerto Rico, Reports 70 4-H Club Projects	143	July 15
Quarton, W. B., Featured in Kossuth County Dairy Month Edition	167	July 15
Ralston, Mr. & Mrs. Robert G., Have a Baby Daughter	722	Sept. 15
Ransom, Harry, in Charge of Test Cows at Hollow Hill Farm	372	Aug. 15
Rasmussen, Mr. & Mrs. Wm., and Mr. & Mrs. Jack Cartwright Visit California	966	Oct. 1
Ravalli County Calif., Guernsey Club Organized	728	Sept. 15
Red River Valley Fair Cancelled	925	Oct. 1
Reed, Ollie E., Article by	929	Oct. 1
Reese, George W., Reports Thieves Kill Steers	1458	Nov. 15
Regan, W. M., Article by	705	Sept. 15
Reidsville, N. C., 2nd Annual Promotional Sale	1290	Nov. 1
Retouching of Photographs Discontinued by Strohmeyer and Carpenter on Sept. 1	511	Sept. 1
Reynolds, James R., Barn Destroyed by Fire	4	July 1
Rhode, Prof. C. S. & Wife Attend Indiana State Sale	38	July 1
Rhode, Prof. C. S., Father Ill	1261	Nov. 1
Rhodes, James, Purchases Mapstone Farm	1691	Dec. 15
Rice, V. A., Article by	1420	Nov. 15
Richardson, Lloyd N., Assembles Guernsey Herd	398	Aug. 15
Richardson, Mr. & Mrs. Lloyd N., Enter Dairy Business with Guernseys	19	July 1
Riford, L. S., Chairman of Board of Directors of American Feed Manufacturers Association	970	Oct. 1
Ringgold Dispersal	1433	Nov. 15
Riveredge-Glad Acres Sale	1289	Nov. 1
Robertson, D. W., Pleased with Daughters of Senior Herd Sire	1578	Dec. 1
Robinson, Bob, Reports Long Lived Cows	1466	Nov. 15
Robinson, P. H., Dies	38	July 1
Rochester, N. H., Fair	1444	Nov. 15
Roeschley Brothers "Perfect Brother" Arrangement	701	Sept. 15
Rose-Ann Dispersal	22	July 1
Rosebrough, Mrs. Clara, Proud of Guernseys	243	July 15
Rowe, Howard G., Manager at Langvalley Farm	1726	Dec. 15
Rowe, Jr., J. Richard, Manager at Endless Caverns Farm and Dairy	1158	Oct. 15
Royce, B., Elected to Executive Committee	274	Aug. 1
Rundell, Homer F., Report on the Case of	31	July 1
Rusk County, Wis., Type School	387	Aug. 15
Salley's Southern Sale	1434	Nov. 15
San Diego County, Calif., Fair	715	Sept. 15
San Joaquin County, Calif., Fair	1279	Nov. 1
Santa Barbara County, Calif., Fair	716	Sept. 15
Santa Barbara District Show	953	Oct. 1
Saratoga County, N. Y., Meeting	32	July 1
Satterlee, Art., Purchases New Farm	403	Aug. 15
Sauk, Vernon & Richland Counties, Wis., Type School	385	Aug. 15
Schipper, Ithel, Champion in all Departments of Agriculture Royal Show	173	July 15
Sedgwick County, Kans., Show	1703	Dec. 15
Selleck, Dr. F. V., Remodelling Dairy Barn	1260	Nov. 1
Shellenberger, George, Manager of Farview Farm	143	July 15
Shelley, Mr. & Mrs. F. M., Building a Foundation Herd	170	July 15
Sheridan, Clarence E., New GOLDEN GUERNSEY Council Member	530	Sept. 1
Shultz, Earl N.	1555	Dec. 1
Shultz, Earl N., Article by	11	July 1
Siedschlag, Bill, With Don Roberts as Partner	1472	Nov. 15
Silage Boosts Roughage Supply	145	July 15
Simons, Guy Kent, Farm Hit by Tornado	143	July 15
Sini, Tony M., Retired From Great Pine Farm	524	Sept. 1
Skagit Dairymen, Business Men Honor	157	July 15
Skyway Guernseys Contented	518	Sept. 1
Slagle, A. B., to Build Memorial for Son	1560	Dec. 1
Slagle, Charles W., Killed by Bull	398	Aug. 15
Sly, Larry, Manager for J. F. Walker	38	July 1
Small, Douglas R., Improving Buildings	405	Aug. 15
Small, Douglas R., Purchases Farm	13	July 1
Smith, Bob, Chosen State Champion Calf Club 4-H Member	140	July 15
Smith, Frank H., Dies	1578	Dec. 1
Smith, Frank H., in Hospital	924	Oct. 1
Smith, Harlan E., Assistant Herdsman at Wethersfield Farm	1547	Dec. 1
Smith, J. R., Manager at Halmar Farms	1726	Dec. 15
Smith, W. C., Derives Pleasure from Guernseys	1458	Nov. 15
Smock, Mr. & Mrs. Kenneth, Have Misfortune with Soy-beans	1547	Dec. 1
Snook, Mrs. Walter, Champion Lemonade Maker	701	Sept. 15
Snyder, H. F., and Willard H. Pengelly, Building Guernsey Herd	140	July 15
Snyder, Martin, Manager of Wyno Farms	1145	Oct. 15
Snyder, Dr. S. W., Purchases Bull Calf	1726	Dec. 15
Soil Fertility Lengthens Grazing Season, Extra	379	Aug. 15
Sonoma County, Calif., Fair	955	Oct. 1
Sooner State Dairy Show	1275	Nov. 1

GENERAL INDEX OF STORIES AND NEWS ITEMS

	PAGE	ISSUE
Sordoni, Senator A. J., Returns From European Trip	694	Sept. 1
Southampton County, Va., Meets	539	Sept. 1
Southeast Kansas Show	520	Sept. 1
Southeast Minnesota Show	521	Sept. 1
Southern Kansas G. B. A. Sale Cancelled	970	Oct. 1
Southern Kansas Show	520	Sept. 1
South Maryland Show	950	Oct. 1
Southwest Missouri District Show	1253	Oct. 15
Southwest Wisconsin Type School	385	Aug. 15
Sproul, Brawn C., Purchases Operating Rights and Equipment of Motor City Express, Inc.	398	Aug. 15
Stage, H. H., Article by	514	Sept. 1
Stanislaus County, Calif., Elects	1720	Dec. 15
Stanislaus County, Calif., Field Day	1565	Dec. 1
Stanislaus County, Calif., Plan Annual Show	952	Oct. 1
Staser, A. T., Herdsman at Great Oaks Stock Farm	405	Aug. 15
Stebbins, Elmer M., has Exceptional Dam-Daughter Performance	925	Oct. 1
Stempfle, William, Visits Central Office	1260	Nov. 1
Stevenson, L. O., Dispersal	1714	Dec. 15
Stewart, Earl, Developing Registered Guernsey Herd	1458	Nov. 15
Stone, Col. Charles A., Visits Home Office	925	Oct. 1
Stoneman, William, Proud of Guernsey Herd	1412	Nov. 15
Strong, T. W., Writes Articles for Breeders' Forum	244	July 15
Stuff, Wm. G., Loses Farm Buildings by Fire	1145	Oct. 15
Subscription Rates! New (Editorial)	1415	Nov. 15
Suhr, C. L., Derives Pleasure from Guernsey Herd	1413	Nov. 15
Sunnyhill Farm, Completes Barn Building	157	July 15
Sunny Meadow Dispersal	394	Aug. 15
Supplies (Editorial)	703	Sept. 15
Swales, G. O., Influences Island Empire Guernsey Club	43	July 1
Tarbell Farms Field Day	1561	Dec. 1
Tax Bill, A New (Editorial)	375	Aug. 15
Taylor, Clair, Moves to Boulder Bridge Farm	1261	Nov. 1
Taylor, Dr. George, Toastmaster at Inter-Collegiate Judging Banquet	1261	Nov. 1
Telfer, Arthur, Has Operation	4	July 1
"Tempest in a Tea Pot"	1417	Nov. 15
Tennessee Dairying	967	Oct. 1
Tennessee State Sale	1450	Nov. 15
Tetor, Willard, Purchases Farm	1260	Nov. 1
Texas Guernseys Lead All Divisions in Testing in June	694	Sept. 1
Texas State Fair	1714	Dec. 15
Texas State Fair, Guernseys Will Be Judged on October 17	398	Aug. 15
Texas State Sale	1709	Dec. 15
Thompson, Evelyn, Recovered From Fall	1547	Dec. 1
Tidewater Sale	951	Oct. 1
Tiede, Mr. & Mrs. George, Visit Guernsey Herds	4	July 1
Tillamook County, Ore., Fair	1280	Nov. 1
Tillson, Miss Nan, Spent the Summer with Peterborough Players at Peterborough	958	Oct. 1
Timonium Fair, 65th Annual	160	July 15
Timonium 65th State Fair	943	Oct. 1
Tioga County, Pa., Field Day	1564	Dec. 1
Tobler, Jr., Charles, Herd Visited by Class of University of Tennessee	1691	Dec. 15
Topsfield Fair	1151	Oct. 15
Topsfield Sale, Seventh	1139	Oct. 15
Travis, Merrill, Raises Good Guernseys and Good Potatoes	1806	Dec. 15
Trempealeau County, Wis., Type School	386	Aug. 15
Trenton Invitational Sale	1572	Dec. 1
Triplett Dispersal	1713	Dec. 13
Turk, K. L., Article by	263	Aug. 1
Tuttle, Jesse, A Real Story Teller	722	Sept. 15
Twin Birch Farm, Wins N. Y. Guernsey Roll of Honor	177	July 15
Type Classification Plan	11	July 1
U. S. D. A. Reports Milk Production Rate in October Best in 22 Years	1458	Nov. 15
Utah and Guernseys	159	July 15
Utah State Fair	1271	Nov. 1
Utah State Picnic	266	Aug. 1
Utah Well Represented at Pacific International Livestock Show	1458	Nov. 15
Utter, T. G., Plans to Build Pure Bred Herd	1261	Nov. 1
Valley Park Farms Have 100 Head Registered Guernseys	1260	Nov. 1
Van de Kamp's Guernsey Farm Sells Guernseys to H. M. Warner	1547	Dec. 1
Vann, B. Y., Buys Bull	363	Aug. 1
Van Wert County, Ohio, Sale	387	Aug. 15
Van Wert Fall Sale	1571	Dec. 1
Ver-Lo-Lew Dispersal	389	Aug. 15
Ver-Lo-Lew Farm Entertains Anderson Kiwanis Club	509	Sept. 1
Vermont Parish Show	718	Sept. 15
Vermont State Sale	1284	Nov. 1
Virginia Artificial Breeding Centers	1686	Dec. 1
Virginia G. B. A. Sale	1283	Nov. 1
Virginia State Fair	1716	Dec. 15
Virginia State 4-H Show	1723	Dec. 15
Virginia State Sale	1440	Nov. 15
Wabash Valley, Ill., Field Day	959	Oct. 1
Wakefield, H. S., Article by	513	Sept. 1
Wakefield, H. S., New GOLDEN GUERNSEY Council Member	530	Sept. 1
Wakefield, Mr. & Mrs. H. S., Visit New England	1458	Nov. 15
Wakelea Dispersal	393	Aug. 15
Walker, Bill, New Distributor of GOLDEN GUERNSEY Milk	403	Aug. 15
Walker Farms, Ontario, Disperse	133	July 1
Walla Walla, Wash., Valley Breeders Organize	1155	Oct. 15
Walla Walla, Wash., Winners	1467	Nov. 15
Wallis, Dr. G. C., Article by	257	Aug. 1
Walnutdale Dispersal	1291	Nov. 1
Walnut Hill Farm Dispersal	34	July 1
Walnut Lane Dispersal	31	July 1
Walnut Valley Dispersal	34	July 1
Walter, Lloyd E., Recovering	1691	Dec. 15
Ward Snarr's June Sale	522	Sept. 1
Waukesha County, Wis., Type School	386	Aug. 15
Waukesha G. B. A. Issues First News Bulletin	143	July 15
Wayne County, N. Y., Banquet	266	Aug. 1
Wayne County, N. Y., Field Day	716	Sept. 15
Wayne County, Ohio, Presents Guernseys to Boys Village	509	Sept. 1
Waynesville, N. C., Sale	392	Aug. 15
Weaver, Oscar R., Fire Destroys Barn of	722	Sept. 15
Weller, Don, Guernseys Increase	165	July 15
Western Glow Butterfat Maryann Drops Bull Calf	1412	Nov. 15
Western Glow Farms, Inc., Sends Application To Test 19 Year Old Cow	1458	Nov. 15
Western Idaho State Fair	945	Oct. 1
Western New York Field Day	267	Aug. 1
Western Pennsylvania Field Day	1564	Dec. 1
Western Shore of Maryland Show	956	Oct. 1
Western Washington Fair	1270	Dec. 1
Westmoreland Community Enterprises, Inc., Dispersal	521	Sept. 1
Westmoreland County, Pa., Banquet	1559	Dec. 1
West Virginia Show	1252	Oct. 15
West Virginia State Guernsey Sale	1457	Nov. 15
Whatcom County, Wash., Breeders Meet	155	July 15
Whatcom County, Wash., Fair	1152	Oct. 15
Whatcom County, Wash., Field Day	1565	Dec. 1
Whatcom County, Wash., Meets	539	Sept. 1
Whimsy Dispersal	18	July 1
White, George M., Attends Indiana State Fair	924	Oct. 1
White, Howard J., Pleased Over Calves Arriving	1691	Dec. 15
Whitford Garne Dispersal	30	July 1
Wight, Alexander E., Retires	158	July 15
Wilkins, Charles A., Dies	962	Oct. 1
Windale Farm Sale	1288	Nov. 1
Wingie, Theo., Retires to Guernseys	170	July 15
Winnebago, Fond du Lac and Fox River Valley, Wis., Type School	385	Aug. 15
Winters, S. R., Article by	1294	Nov. 1
Wiscaway Farm Sold	725	Sept. 15
Wisconsin, Livestock Studio Completed for Fair Exhibitors	175	July 15
Wisconsin State Fair	937	Oct. 1

INDEX OF ILLUSTRATIONS

	PAGE	ISSUE
Wisconsin State Fair Announced	160	July 15
Wisconsin Type Schools	385	Aug. 15
Witmer, Clair and Son, GOLDEN GUERNSEY Dealers in Pa.	133	July 1
Wolfpen Farm Bulls Used in Massachusetts Artificial Breeding Association	722	Sept. 15
Woodhaven Julia Cow of the Month for Washington	159	July 15
Woodward and Jutting Dispersal	28	July 1
Wooster, Ohio, Guernsey Sale	17	July 1
Worcester County, Mass., Field Day and Picnic at Hillcrest Farm	915	Sept. 15
Worthington, Mr. & Mrs. John D., Happy Over Sons Return From Service	4	July 1
Wrage, John & Charles Grewe, Landscaping Pasture	1412	Nov. 15
Wyandot County, Ohio, Sale	1569	Dec. 1
Wyoming County, N. Y., Field Day	1562	Dec. 1
Yakima Valley, Wash., Club Heifer Auction	270	Aug. 1
York County, Pa., Field Day	1563	Dec. 1
Youth to the Front	1697	Dec. 15

In Volume LXX. of the Guernsey Breeders' Journal from July 1, 1946, to December 15, 1946, Inclusive

	PAGE	ISSUE
Aaronson, George	1302	Nov. 1
Aaronson, Jr., George	1302	Nov. 1
Aaronson, William	1302	Nov. 1
Afton's Golden Marie	1267	Nov. 1
Alaska, Guernseys in	708	Sept. 15
Ames, John S.	1133	Oct. 15
Antietam King Midas	377	Aug. 15
Antietam Rose Marie	378	Aug. 15
Argilla Boys	1132	Oct. 15
Argilla C. Isabelle	1131	Oct. 15
Argilla Conquest	1153	Oct. 15
Argilla Conquest	1270	Nov. 1
Argilla Farm Scene	Cover	Oct. 15
Argilla Philosopher	1131	Oct. 15
Argilla Royal Philosopher	1130	Oct. 15
Argilla Zeneith	1151	Oct. 15
Bagley, Richard	1704	Dec 15
Ball, Jack	1438	Nov. 15
Barger, Robert M.	1698	Dec. 15
Battles, Frank	1556	Dec. 1
Beaulier, A. E.	1140	Oct. 15
Beck, Paul Wayne	1699	Dec. 15
Beinecke, Frederick W.	1133	Oct. 15
Bella Cora's Royal Star of Les Jetteries	710	Sept. 15
Benbrook Baron	946	Oct. 1
Bentley, Allan S.	1698	Dec. 15
Blakeford Katy's Jim	163	July 15
Boulder Bridge Regal	1425	Nov. 15
Boulder Bridge Sylph	1424	Nov. 15
Boulder Bridge Tanager	940	Oct. 1
Boulder Bridge Tanager	1285	Nov. 1
Boulder Bridge Tribute	1426	Nov. 15
Boulder Bridge Victor	1436	Nov. 15
Bradford's Sunbeam	1157	Oct. 15
Bright Lad's Frances Rose	378	Aug. 15
Brooklands Desireta II.	1452	Nov. 15
Brooks, Leonard	1698	Dec. 15
Brooks, W. B.	15	July 1
Brown, Percy	268	Aug. 1
Brown, T. D.	949	Oct. 1
Bunce, Elsworth W.	1555	Dec. 1
Bussey, John	1132	Oct. 15
Calder Farm Modesty	1701	Dec. 15
Calhoun, Elizabeth	1702	Dec. 15
Campbell, Merle	718	Sept. 15
Campbell, Merle	1267	Nov. 1
Canadian News (Heading)	1720	Dec. 15
Cate, Jr., R. H.	1704	Dec. 15
Caumsett King Royal	946	Oct. 1
Caumsett Splicer	518	Sept. 1
Caumsett Splicer's First Female Calf	518	Sept. 1
Chafey, Mary	1302	Nov. 1
Chapman's Royal Lily	1131	Oct. 15
Chedco Monarch	946	Oct. 1
Chester County, S. C., Show, Showmanship Class at	1698	Dec. 15
Chestnut of Meadowbrook	1573	Dec. 1
Chicago's Museum, Mounted Cows in	709	Sept. 15
Christmas Seal	1580	Dec. 1
Christmas Sketch	Cover	Dec. 15
Chuckanut Irene	1429	Nov. 15
Chuckanut Phylbond	1728	Dec. 15
Churn Creek's Honor's Glory	1438	Nov. 15
Clark, Horace	1140	Oct. 15
Clark, John S.	15	July 1
Clark, John S.	1133	Oct. 15
Classification Standards (Chart)	11	July 1
Clear Springs' Prediction Dora	1430	Nov. 15
Clos au Comte's Ruby	711	Sept. 15
Clover	381	Aug. 15
Cloverhill Millie's Patience	1149	Oct. 15
Cloverhill Serene's Sarah	1149	Oct. 15
Cloverlawn's Dolly Dell	1728	Dec. 15
Coarsey, Ralph W.	1556	Dec. 1
Coker, Dr. Grady N.	1723	Dec. 15
Colombia, Guernseys Being Shipped by Plane to	14–15	July 1
Colombia, Guernseys Take the Skyways to (Heading)	14	July 1
Colorado State Meeting, Judging at	957	Oct. 1
Connecticut G. B. A. Better Milking Contest	1703	Dec. 15
Connecticut G. B. A. Better Milking Contest Prizes Awarded at	1703	Dec. 15
Cooper's Rhoda	1715	Dec. 15
Copeland, Joe	1556	Dec. 1
Copeland, Luther	1556	Dec. 1
Corn Stubble	380	Aug. 15
Corn Stubble with Extra Fertility	380	Aug. 15
Coronation Opal's Jewel	1140	Oct. 15
Cow, An Excellent	11	July 1
Cow, Very Good	12	July 1
Cox, A. E.	717	Sept. 15
Crane, Mr. & Mrs. Francis V.	1140	Oct. 15
Cricket of Connemara Farms & Calf	262	Aug. 1
Croshaw, Ellis	1302	Nov. 1
Cross Bred Dairy Cow on the Way, Is the (Heading)	929	Oct. 1
Cummings, Charles M.	1554	Dec. 1
Curtiss Candy Guernsey Sale Inspection of Cattle	1268	Nov. 1
Curtiss Candy Guernsey Sale Ring Scene	1266	Nov. 1
Curtiss Candy Heir Glenwood	1425	Nov. 15
Curtiss Candy Levity Heir	713	Sept. 15
Curtiss Candy Levity Heir	940	Oct. 1
Curtiss Candy Levity Heir	1146	Oct. 15
Curtiss Candy Levity Heir	1423	Nov. 15
Curtiss Candy Levity Hero	940	Oct. 1
Curtiss Candy Levity Hero	1146	Oct. 15
Curtiss Candy Levity Hero	1268	Nov. 1
Curtiss Candy Levity Hero	1424	Nov. 15
Curtiss Candy Noble Deborah	1267	Nov. 1
Curtiss Candy P. Etta	1425	Nov. 15
Curtiss Candy P. Queen	1426	Nov. 15
Cynosure Sheila (Imp.) & Calf	262	Aug. 1
Dairy Cattle Congress, First Prize Dairy Herd	1427	Nov. 15
Dairy Cattle Congress, First Prize Iowa State Herd	1427	Nov. 15
Dairy Cattle Congress, Three Best Females	1426	Nov. 15
Dairy Cattle Feeding, Modern Trends in (Heading)	263	Aug. 1
Dairy Herd Turnover—Is "Vitamin D" a Factor? (Heading)	257	Aug. 1

INDEX OF ILLUSTRATIONS

	PAGE	ISSUE
Day, Frank B.	1144	Oct. 15
DDT, Facts and Fallacies About (Heading)	514	Sept. 1
de Garis, Jurat Ernest	266—268	Aug. 1
Denney, W. W.	1723	Dec. 15
Dicta's Ideal Beauty	280	Aug. 1
Dona's Duplicate	719	Sept. 15
Dot of Maxvale	1270	Nov. 1
Douglaston Lady Augusta & Five Daughters	Cover	Sept. 1
Ede, Chuter	150	July 15
Eikco Tillie	527	Sept. 1
Elk & Heart	1448	Nov. 15
Elmwood Park Playgrounds Children	1722	Dec. 15
El Rodeo Ranch Heifers	518	Sept. 1
Emde, George W.	1269	Nov. 1
Escalon Zoe & Calf	261	Aug. 1
Estel, Ed.	1427	Nov. 15
Estrella of Grande Rocque	711	Sept. 15
Evandale Flower II.	1136	Oct. 15
Eves, J. P.	523	Sept. 1
Eves, J. P.	1427	Nov. 15
Ewald Anniversary Banquet	154	July 15
Ewald, Bob	154	July 15
Ewald, Mrs. Christ	154	July 15
Ewald, Dewey S.	154	July 15
Ewald, Don	154	July 15
Ewald, Ray C.	154	July 15
Falconridge Dahlia	1284	Nov. 1
Fence Control—Electric	152	July 15
Ferdinand's Fay	1302	Nov. 1
Ferguson, Ronald	1427	Nov. 15
Fircrest Pauline & Four of her Progeny	1565	Dec. 1
Fisher, Eugene	1700	Dec. 15
Fleming, M. C.	1265	Oct. 1
Flying Horse Master's Diva	1144	Oct. 15
Foremost Commendation	16	July 1
Foremost Hermes	712	Sept. 15
Foremost Old Rose	378	Aug. 15
Forsythe, A. H.	1302	Nov. 1
Fourt, Prof. D. L.	1698	Dec. 15
Freddie's Lady of Haddon	1302	Nov. 1
Fretz, William F.	255	Aug. 1
Frew, Wm. A.	274	Aug. 1
Frew, Wm. A.	1133	Oct. 15
Friedrichs, Ben	1269	Nov. 1
Friedrichs, Mr. & Mrs. Ben	1265	Nov. 1
Galusha, A. G.	1140	Oct. 15
Galusha, Mark	1140	Oct. 15
Garrett, J. O.	1723	Dec. 15
Gaston, Jimmy	1699	Dec. 15
Gill, E. T.	1124	Oct. 15
Gilmore, William Y.	1268	Nov. 1
GOLDEN GUERNSEY Sales Meeting (Heading)	513	Sept. 1
Gordondale Iris	940	Oct. 1
Gossip From Old Guernsey Island (Heading)	1718	Dec. 15
Granger, Jr., E. M.	1132	Oct. 15
Grayce Farms First Man	1566	Dec. 1
Green Meads King Don, Junior Get of	1427	Nov. 15
Green Meads Levity King, Senior Get of	1427	Nov. 15
Hagan Farm's Rosalia	1701	Dec. 15
Hagerty, L. M.	1438	Nov. 15
Hall, Grant	1698	Dec. 15
Hansen, E. N.	1698	Dec. 15
Hardwick's Frances Rose	377	Aug. 15
Harris, Dan	1438	Nov. 15
Harvester Farm in Chicago's Museum of Science & Industry	709	Sept. 15
Hawkins, W. T.	717	Sept. 15
Hayes, Kent B.	1138	Oct. 15
Hayswood Ruth Crescent & Calf	260	Aug. 1
Heitke, Neil	1427	Nov. 15
Henik, Donald	155	July 15
Hill Girt Farm Scene	Cover	Sept. 15
Hitchens, E. F.	1438	Nov. 15
Hitz, William	1427	Nov. 15
Holmead Countess	1253	Oct. 15
Homestead's Jolly	1136	Oct. 15
Hope, J. L.	1124	Oct. 15
Huntington County, Ind., 4-H Club Boys	1699	Dec. 15
Ideal Type Cow	9	July 1
Ingleside's Admiral	1149	Oct. 15
Inspiror's Belle of L. H.	1302	Nov. 1
Inspiror's Madge	1302	Nov. 1
Iowa 4-H Dairy Club Show, Tama County Group at	1699	Dec. 15
Iowa State College Judging Team, 1946	1698	Dec. 15
Iserman, Eugene	155	July 15
Jarvis, Robert	1302	Nov. 1
Jenkins, Mr. & Mrs. Gerald M.	1268	Nov. 1
Johnson, Charles F.	1708	Dec. 15
Johnson, J. Frank	1555	Dec. 1
Johnson, John	717	Sept. 15
Johnson, V. C.	1708	Dec. 15
Johnston, Floyd	1427	Nov. 15
Jossy, Earl	1704	Dec. 15
Kansas State Sale, 4-H & FFA Females	1705	Dec. 15
Kershaw, Watkins	1698	Dec. 15
Kingen, Marcus	1701	Dec. 15
King George's Pride's Alice	1700	Dec. 15
Kingston, Delbert	717, 718	Sept. 15
Kingston, Delbert	1267, 1268	Nov. 1
Kirby, Albert	1302	Nov. 1
Kline, Otto C.	1267	Nov. 1
Klondike Hollikim	1430	Nov. 15
Lad's Princess Mary Jane	1432	Nov. 15
La Fleur du Jardin's Zeeda	1452	Nov. 15
Lakes Region, N. H., 4-H Club Show	1721	Dec. 15
Lancaster County, Pa., Winning 4-H Group	1702	Dec. 15
Langwater Ace	1140	Oct. 15
Langwater Sentry	1138	Oct. 15
Laurel Locks Farm Scene	156	July 15
Leeds, Henry W.	1124	Oct. 15
Leeds, Henry W.	1263	Nov. 1
LeParmentier, Rex	268	Aug. 1
LeParmentier, Rex	1721	Dec. 15
Lidvall, Ed. R.	1698	Dec. 15
Liebers, O. H.	274	Aug. 1
Locust Valley Aggie	1700	Dec. 15
Lulu-Belle of Pleasant Ridge	1270	Nov. 1
McDonald Farms Dairymaid	1268	Nov. 1
McDonald Farms Gallant	1566	Dec. 1
McDonald Farms Gov Jessie	1141	Oct. 15
McDonald Farms Inspector	1150	Oct. 15
McDonald Farms King Lamont	1138	Oct. 15
McDonald Farms King's Kella	1266	Nov. 1
McDonald Farms Scene	Cover	July 1
McDonald, J. M.	1133, 1138	Oct. 15
McDonald, J. M.	1268	Nov. 1
McGowan, (Scotty) Wm.	1144	Oct. 15
McKerrow, Gavin W.	255	Aug. 1
McLain, Earl	1698	Dec. 15
McLendon, R. E.	1699	Dec. 15
McNaughton Farms Scene	Cover	Aug. 1
McVaugh, Frank	1438	Nov. 15
McVaugh, John	1438	Nov. 15
Mackey, Mr. & Mrs. Frank J.	1268	Nov. 1
Maine Parish Show, Two-Year-Old Cow Class	268	Aug. 1
Marimack's Princess May	946	Oct. 1
Marymoor Normine	946	Oct. 1
Massapoag Jessie & Calf	261	Aug. 1
Matapa El Toro's Lucy	271	Aug. 1
Matron's Lad of Les Videclins	1452	Nov. 15
Meadow Lawn Memories & Calf	262	Aug. 1
Meadow Lodge King's Laddie, Get of	1719	Dec. 15
Meadow Lodge Mimic	1441	Nov. 15
Meier, Glenn	1704	Dec. 15
Melba Talks (Cartoon)	384	Aug. 15
Merrill, S. M. & Sales Tent	1129	Oct. 15
Merryman, John	1132	Oct. 15
Merryman, Louis McL.	1132	Oct. 15
Merryman, Louis McL.	1556	Dec. 1
Merryman, Jr., Louis McL.	1132	Oct. 15
Meyers, Louis	717	Sept. 15
Milk, Flavors In (Heading)	148	July 15
Milking Cows by Machine	147	July 15
Milk Production, Reducing Cost of (Heading)	1134	Oct. 15
Milk, Weighing	147	July 15
Millay, Frank	266	Aug. 1
Millay, Horace	266	Aug. 1
Mimosa of Courtes Fallaizes	1137	Oct. 15
Minnesota District No. 1, Junior Champion Female	719	Sept. 15

INDEX OF ILLUSTRATIONS

	PAGE	ISSUE
Miss Viola of Quail Roost & Calf	261	Aug. 1
Munn, Dr. Wayne A.	255	Aug. 1
Murley, Ray	1698	Dec. 15
Murray, Robert F.	1138	Oct. 15
Musser, Karl B.	1133	Oct. 15
Nagle, Joe	1140	Oct. 15
Naugle, Lee	15	July 1
Neame, Lieut.-General Philip	150	July 15
Neeley, Victor	155	July 15
New Jersey Field Day, Adults Judging Contest	523	Sept. 1
New Jersey Field Day 4-H Winners	523	Sept. 1
Normandy Prince Wistar	16	July 1
Northern Illinois Parish Show, Grand Champion Female	718	Sept. 15
Now You Can See! (Heading)	11	July 1
Nulton, Jr., Wm. M.	523	Sept. 1
Nulton, Jr., Wm. M.	1302	Nov. 1
Nyxa of Chicona	1446	Nov. 15
Oliphant, R. A.	1699	Dec. 15
Oregon's Kitty	1149	Oct. 15
Pancratz, Arnold	155	July 15
Pansy's Patsy of Meadow Lane	1146	Oct. 15
Pasteurizer, Family Size	152	July 15
Fate, Harry M.	15	July 1
Pate, Harry M.	523	Sept. 1
Pate, Harry M.	1132	Oct. 15
Pierson, Philip	1700	Dec. 15
Pine Manor King's Destiny, Produce of	1426	Nov. 15
Pine Manor King's Siren	1154	Oct. 15
Pingree, Sumner	1130, 1133, 1144	Oct. 15
Polly of Beaver Dam	1566	Dec. 1
Prickett, Russell	1302	Nov. 1
Quail Roost Noble Primrose	1423	Nov. 15
Quail Roost Noble Primrose	Cover	Nov. 15
Quail Roost No Max King	1708	Dec. 15
Quality Farm's Lady's Cherry	946	Oct. 1
Reese, Lewis G.	1700	Dec. 15
Reith, Johnny	1704	Dec. 15
Riegeldale Emory's Betsey	1556	Dec. 1
Riegeldale Emory's Conrad	712	Sept. 15
Riegeldale Emory's Cupid	1138	Oct. 15
Riegeldale Emory's Nira	1556	Dec. 1
Riegeldale Melba's Emory	1556	Dec. 1
Roberts, Don	1436	Nov. 15
Robinson, C. W.	1269	Nov. 1
Roeschley, A.	1436	Nov. 15
Roeschley, M.	1436	Nov. 15
Rogers, Dudley P.	1133	Oct. 15
Roth, Richard	1699	Dec. 15
Rougilla Duchess	268	Aug. 1
Rougilla Princess Cinderella	268	Aug. 1
Royce, B.	274	Aug. 1
Ruth of Pine Brook Farm & Calf	260	Aug. 1
St. James Champion's Levity & Calf	260	Aug. 1
St. James Count's Verity	713	Sept. 15
St. James Count's Verity	940	Oct. 1
St. James Philosopher's Sally	1426	Nov. 15
Schnering, Otto	718	Sept. 15
Schnering, Mr. & Mrs. Otto	1267, 1268	Nov. 1
Searles, Harold	1427	Nov. 15
Shafer, Hugh	1699	Dec. 15
Sheppard, Robert	15	July 1
Sheridan, Clarence E.	530	Sept. 1
Sherwill, Major Ambrose J.	150	July 15
Shultz, Earl N.	268	Aug. 1
Shultz, Earl N.	1555	Dec. 1
Siedschlag, Bill	1436	Nov. 15
Silage Boosts Roughage (Heading)	145	July 15
Sky Brook Farms Scene	Cover	Dec. 1
Sly, K. C.	1138	Oct. 15
Sly, K. C.	1268	Nov. 1
Smith, C. A.	1704	Dec. 15
Smith, Calvin R.	1701	Dec. 15
Snook, Walter	1436	Nov. 15
Snow Summit Ivan	1429	Nov. 15
Snyder Cow and Triplets	159	July 15
Soil Fertility Lengthens Grazing Season, Extra (Heading)	379	Aug. 15
Sprayer, Electric Dairy	152	July 15
Sprayer, Home	152	July 15
Spruce Run Marvel's Joyous	1574	Dec. 1
Spurgeon, Fred	717, 718	Sept. 15
Starr Farm Scene	Cover	Aug. 15
Steiner, Carl	1138	Oct. 15
Stevens, Mrs. F. K.	523	Sept. 1
Stringtown Theresa	1700	Dec. 15
Texas G. B. A. Booth at Texas State Fair	1714	Dec. 15
Tickle Grass	381	Aug. 15
Townsley, Mrs. Elaine	1721	Dec. 15
""Twas the Night Before Christmas"	1695	Dec. 15
University of Idaho Judging Team, 1946	1698	Dec. 15
Valley Pride Farm Scene	Cover	July 15
Wakefield, H. S.	530	Sept. 1
Watchword of Primrose	1715	Dec. 15
Watkins, D. W.	1699	Dec. 15
Wells, Edgar A.	15	July 1
Western Glow Butterfat Maryann	1265, 1269	Nov. 1
Wethersfield Peerage	1278	Nov. 1
Weyenberg, Mr. & Mrs. F. L.	1267	Nov. 1
Whatcom County Dairy Queens	1153	Oct. 15
Wheatley, Orville	1144	Oct. 15
Wheat Yield (Chart)	381	Aug. 15
Wight, Alexander E.	158	July 15
Wildish, Bob	1140	Oct. 15
Wilson, L. V.	1436	Nov. 15
Windemere's Kathleen	1436	Nov. 15
Windsor Maxim's Beatrice	946	Oct. 1
Woodacres Phelanor	1727	Dec. 15
Woodacres Prince Royal	1727	Dec. 15
Woodacres Supreme Phelanor	1727	Dec. 15
Wychmere Dauntless Nobleman, Get of	1444	Nov. 15
Wychmere Farm Scene	Cover	Nov. 1
Yost, Mara Lee	1701	Dec. 15
Youth to the Front (Heading)	1697	Dec. 15
Zeitler, Peter	1438	Nov. 15
Zeller, Mark	1699	Dec. 15
Zeller, William	1699	Dec. 15
Zena's Majestic IV. of the Fontaines	710	Sept. 15
Zena's Majestic IV. of the Fontaines	1137	Oct. 15
Zenda Farms Scene	Cover	Oct. 1